JANUARY 28, 1904

erfumes per Oz. 25c.
alier's high grade imported per-
Espagne. White Rose.
day only, limit 1 oz. and 25c

omestic Perfume 98c.
-oz. bottle; odors carnation, clover,
ias and others. Priced
n a limit of 1 bottle 98c

Sale.
epartment.
lines and short lengths
ooms on the third floor

ch Sateen—light and
k colors; choice line of
terns. One of the most
ted materials for com-
er covering and drap-
Regular 20c grade
ed Thursday
yard.....15c

koline—a new line in
ce colors and patterns;
able for comforter cover-
or drapery. Removal Sale
e Thursday per
.....5c

loor Oil Cloth—1 and 2
wide; choice line of color-
; some extra heavy grades.
oval Sale price
rsday per yard....25c

ofa Cushion Tops—some
Indian hand printed;
rs of Gobelin; also double
d Tapestry Covers in
l assortment of colorings.
oval Sale price
rsday.....15c
Floor

t per Yard
ality;
; for
hades
card-
idths
cially
.....18c

rs at
grade
edges;
nough
$3.00
.....$1.95

rwear at
underwear
also a few
all sizes
anup Sale
.....50c

per Yard
in all the
ch shade of
ed Persian
re silk warp
ere at 58c.
.....35c

urger Store

Every Wo
MARVEL Whirling
The new Vaginal Syringe
Ask your druggist for it.
MARVEL MFG. CO.
36, Times Bldg., New York

MEN AND WO
One Bag fit for most
discharges, inflamm
of mucous
Painless, and not a
gent or poisonous
Sold by Druggi
or sent in plain wr
by express, prepaid,
$1.00, or 3 bottles $2.7
Circular sent on re

USE
FIG BRAND
Evaporated Cream

Walter T. Covington
Prophylactic Dentistry.
S. Spring Street, first entrance
Christopher's.

PRICE'S WHEAT FLAKE CE
FOOD is carefully and conscien
ared by a physician and chemist wit
perience in the manufacture of pur

Furniture and Carpets
Lyon-McKinney-Smith Co.
W. Sixth st., bet. Spring and

The Times

LOS ANGELES

In Two Parts: 20 Pages
GENERAL NEWS SHEET—12 PAGES

VIII' YEAR. | PER WEEK, 20 CENTS. PER MONTH, 75 CENTS. | $9 A YEAR. | FRIDAY, JANUARY 29, 1904. | ON ALL NEWS STANDS, TRAINS AND STREETS | 5 CENTS.

Theaters.

ASON OPERAHOUSE— H. C. WYATT, Lessee and Manager.
THIS Afternoon, January 29th, at 3 p.m.
FOURTH CONCERT—SEVENTH SEASON—1903-1904
s Angeles Symphony Orchestra
ANT PAHLTON, Director; MISS ELLA CLARE NORTHUP, Soloist. Seats now on
50c, 75c, $1.00 and $1.50. TELS.—M. 70, Home 70.

ASON OPERAHOUSE— H. C. WYATT, Lessee and Manager.
TONIGHT—ALEXNDER THE GREAT Managers Wagenhals & Kemper Present
LOUIS JAMES and FREDERICK WARDE
with Saturday Matinee, "ALEXANDER THE GREAT." Saturday Night, "MAC-
Their three of marvelous magnitude that have ever been enrolled or even equaled
English-speaking stage. PRICES—Matinee, $1.00, 75c, 50c, 25c; Night, $1.50,
1.00, 75c, 50c. Seats now selling.

OROSCO'S BURBANK THEATER—OLIVER MOROSCO Lessee and Manager
TONIGHT—ALL WEEK—
MATINEES SATURDAY—
MR. JAMES NEILL in...
"THE HOLY CITY."
George Tyrman Dowling says: "This is the purest of all pure stories, told without a
irreverence and in such a manner as to interest and often thrill the attentive audience.
'Holy City' is a play that can do good, and only good."
PRICES—15c, 25c, 35c and 50c. "PHONES—M. 1270; Home 1270.
Not under five years not admitted to any Nell performance.
NEXT WEEK—"PUDD'NHEAD WILSON."

RPHEUM—Modern Vaudeville—Tonight—
SPRING ST., Bet. Second and Th'rd.
EVERY NIGHT. MATINEES—SUNDAY, WEDNESDAY AND SATURDAY
WEEK COMMENCING MONDAY, JANUARY 25.
EWARD THURSTON JOAN HADEN'S CYCLE OF LOVE
ALLEN and BARNETTE THE SAVANS
LEE and SIMMONS LE ARLOTTE GUYER GEORGE
HALLEN and FULLER
ORPHEUM MOTION PICTURES
PRICES—10c, 25c, 50c and 75c. MATINEES—10c, 25c and 50c. PHONES—1447.

RAND OPERAHOUSE—Main St., Bet. First and Second.
Three Nights—Jan. 28, 29, 30—Saturday Matinee—RICHARDS & PRINGLE'S
FAMOUS GEORGIA MINSTRELS
MINSTREL HILARITY. 50—ROYAL ENTERTAINERS—50
NEXT WEEK—"IN CONVICT STRIPES."
PRICES—10c, 25c, 50c and 75c. MATINEES—10c, 25c and 50c.
PHONES—Home 416; Sunset, Main 1067.

VALDECK'S CASINO THEATER—J. E. WALDECK, Mgr. 344 S. Spring St.
MATINEES TOMORROW AND SUNDAY—25c and 50c.
Season of WEBER & FIELDS' Musical Burlesques—TONIGHT AND ALL WEEK.
The Lyrical Silver Fizz
"WHIRL-I-GIG"
PRICES—25c, 50c, 75c and $1. BOTH PHONES 933

MUTES PARK—SATURDAY, JANUARY 30, 1904.
GRAND MUSICAL CONCERT by ELLERY'S BAND OF FIFTY MUSICIANS.
Admission 10c. SPECIAL CONCERT SUNDAY EVENING in CHUTES CHEAT R.
Watch for Programme. Seats on sale at Behrle's Music Co., 340 South Spring Street.
Admission 25 cents.

Amusements and Entertainments.

SCOT PARK
TODAY
ecial Handicap
and Five Other Races.
TUESDAYS and THURSDAYS
Ladies Free to Grounds and Grand Stand.
LOS ANGELES JOCKEY CLUB
RACES EVERY WEEK DAY
Races Start Promptly at 1:30 p.m. Admission, including grounds and grand stand, $1.00.
The Best Horses and Jockeys
Now Racing in This Country.

BLANCHARD HALL—Management L. BEHYMER.
TWO MORE SUPERB LECTURES.
SATURDAY AFTERNOON AND EVENING.
BURTON HOLMES LECTURES.
Magnificent Colored Views Fine Motion Pictures.
SATURDAY MATINEE—"ALASKA. THE GOLDEN." SATURDAY EVENING—"PEKIN."
(Seats now on sale at Unich's and Railway Office, 250 South Spring St. Tel. M. 595.

TEMPLE BAPTIST CHURCH—Cor. Sixth and Hill Streets.
FRIDAY EVENING, JAN. 29, AT 8 O'CLOCK.
STORY OF THE NEW BUILDING
Proposed for the YOUNG MEN'S CHRISTIAN ASSOCIATION.
Illustrated with a Stereopticon. Everybody Invited.

TAKE OBSERVATION CAR AND—
...See the Orange Groves
LEAVING SIXTH AND MAIN STREETS 9:30 A.M. $1.00 Round Trip
To Ostrich Farm, Baldwin's Ranch, San Gabriel Mission.
CAWSTON OSTRICH FARM—
...250 GIGANTIC BIRDS...
TAKE ELECTRIC CARS ON MAIN STREET

Superb Routes of Travel.

SANTA CATALINA ISLAND—
Steamer Leaves San Pedro Daily
Connecting with Southern Pacific and Salt Lake Trains leaving Los Angeles at 9:05 a.m., allowing two hours on the Island, returning same day.
SIX-IN-HAND STAGING ⁘ GRAND SCENERY
GLASS BOTTOM BOATS—WONDERFUL MARINE GARDENS
HOTEL METROPOLE
THE METROPOLE DAIRY, now established on the Island, comprises a large herd of selected and healthy cows, being directly under the care of the County Veterinarian.
For Further Particulars Apply
BANNING COMPANY, 222 S. Spring St., Los Angeles.

FOR San Francisco by "Fast Line," 24 Hours—
PACIFIC COAST STEAMSHIP CO.
$12.50 first-class, $7.50 second-class (including berth and meals), the elegant express steamships SANTA ROSA and STATE OF CALIFORNIA, 10:00 noon. Leave REDONDO Wednesdays and Sundays 7 a.m.
Leave PORT LOS ANGELES Wednesdays and Sundays 11 a.m.
For SAN FRANCISCO and way ports—Leave SAN PEDRO 6:30 p.m.: BONITA Jan. 30; G. W. 2, 6, 10, 14, 18, 22, 26, 30, Feb. 3.
For SAN DIEGO—Leave PORT LOS ANGELES Mondays and Fridays 4 p.m.; Leave REDONDO Mondays and Fridays 9 p.m. Ticket Offices—Los Angeles, 226 S. Spring St., W. E. S. MEAD, District Pass. Agt.; C. D. DUNANN, Gen'l Pass. Agt., San Francisco.

Superb Routes of Travel.

MEXICO—THE GREAT COMBINATION SUMMER AND WINTER RESORT.
In figuring on a place to go, don't overlook Mexico and its great scenic route,
The Mexican Central Railway
Through vestibule buffet sleeping cars from El Paso to Mexico City without change. All expenses paid in Mexican silver. Write for full particulars and descriptive matter to W. D. MURDOCK, G. P. A., Mexico City. J. T. WHALEN, G. W. P. A., 713-714, Bank of Commerce Building, St. Louis, Mo.

OCEANIC STEAMSHIP COMPANY—"SPRECKELS LINE."
S.S. ALAMEDA, Jan. 30th, for HONOLULU ONLY; S.S. MARIPOSA, Feb. 11th, for TAHITI direct. S.S. VENTURA, Sept. 14th, for HONOLULU, SAMOA, NEW ZEALAND and AUSTRALIA. For literature and particulars apply to MOOR & MOSS, Agents, 343 West Third Street, Los Angeles.

Timely Special Announcements.

HAWAIIAN ISLANDS—
Persons desiring information about the only
All-the-year-round Resort
can get full particulars and descriptive matter of the HAWAIIAN PROMOTION COMMITTEE, Miss L. L. Whitcomb, Agent, 307 West Third Street. Tel. Main 2016.

AWARDED 18 MEDALS—
Visitors to Southern California should not miss the opportunity of having photographs taken at the most favorable conditions of atmosphere in the world.
Studio, 240 1-2 S. SPRING ST., Opp. Hollenbeck.
Steckel

LOCAL WEATHER REPORT

YESTERDAY: Maximum temperature, 70 deg.; minimum, 41 deg. Wind, 5 a.m., northeast, velocity 2 miles; 5 p.m., southwest, velocity 10 miles. At midnight the temperature was 50 deg.; clear.

TODAY: At 5 a.m. the temperature was 48 deg.; clear.

Forecast for Los Angeles and vicinity: Fair, with increasing cloudiness; brisk north wind.

San Francisco and vicinity: Fair, with increasing cloudiness; fresh northeast winds.

[The complete Weather Report, including Comparative Temperatures, will be found on page 8.]

POINTS OF THE NEWS IN TODAY'S ISSUE OF The Times

INDEX.

Part I.
1. Fire in Progreso.
2. Pith of News from Middle West.
3. First Club's Celebration.
4. Camp Sites for Military.
5. Editorial Page: Paragraphs.
6. Tries to Stop Work on Railroad.
8. Weather Report.
Liners: Classified Advertising.
11. In the Field of Sports.
12. The City in Brief: Paragraphettes. Home News and Local Business.

Part II.
1. Lorded Over Wild Tribe.
2. The Public Service: Official Doings.
3. Couldn't Account for His Money.
4. Events in Local Society.
5. Financial and Commercial.
6. Our Neighboring Counties.
7. Los Angeles County News.

SYNOPSIS.

THE CITY. Engine and cars buried by cave-in on new Garvanza line. Citizens' Alliance now has 3500 members....Mrs. K. B. Osborn defies police force behind barred doors....Ex-Sergt. Jeffries describes himself as a philanthropist...."El Hutch" and Bob Todd aspirants for Snyder's honors....Ruler of Borneo's wild men given dinner party....Death of missionary in Alaska. Seventh-street cars to run to Bimini Baths via Sixth street....Bernard and Flood join Looloos....Terminal Tavern given to yachtsmen. A Bond election to be called for purchase of West Los Angeles Water Company....New improving reservoir to cost $150,000....Mrs. Ingram fails to get a divorce....Jury decides that hop ale is harmless....Leonora Aldrich declared to be real widow of doctor who was shot....War over corpse of Abbot Kinney's railroad. Fitness busy....Produce Exchange celebrates....No. me. S hoot grounds join Game law case fails in Police Court. Plot of creed-mixers....Chicago politicians banqueted.

SOUTHERN CALIFORNIA. Brilliant reception in Pasadena....Quarter of a million dollars will be spent for new buildings in Ocean Park....Aged Pomona man missing since Tuesday. Jury in Furstenfeld-Kitter case at Alhambra fails to agree....Stock not suffering on Kern county ranges....San Dimas lovers find a way after much discouragement....San Bernardino man may die from prolonged hiccoughs. Special officer of Santa Fé at Needles shoots former switchman....Testimony taken in train robbery case at San Luis Obispo....Workmen resent interference of labor agitator at Riverside.

PACIFIC SLOPE. Wood-cutter's mysterious disappearance....Suicide's peculiar will....Proceedings of diocese convention at San Francisco....Gov. Pardee makes State police appointments....Severe fire at Carters, near Sonora....Mother, by suicide, follows daughter....To contest "Mammy" Pleasant's will....No damages for marooned man....First arbor club, today, at Stockton, plants trees on road leading from that city....Jap on trial for murder tries to kill himself, then officers, so is declared insane.

GENERAL EASTERN. Clark special broke record by about five hours. Receiver's project for ship trust. Pig-iron consolidation....Heavy snowstorm in extreme Southern States. Michigan cattle freeze stiff....American Steel Foundry Company put off Stock Exchange....Chris Kopp comes back....Smooth forger found guilty. Chicago health department to supply anti-toxin....Settlers accuse railroads of starving them....Army and navy officers didn't get their wine and cigars....Police guard engineers against strikers....Record shipment of cotton....Coal operators consider wages. Starved twenty-four years.

WASHINGTON. Henry ranch will not be specided in bill for camp sites for military....Mr. Frye's displeasure. Smoot won't resign....Reyes departs. Proceedings of Congress; canal fight in Senate; estimates and recollections of Cleveland and Bryan in the House. Defense in postal trial opens....Secretary Shaw issues circular on passengers' duty exemptions....White House dinner to Supreme Court....Justice White injured....Attorney-General's livery....Removing the seeds of political doubt....Shaw says Crum is de facto collector at Charleston, S. C.

SPORTING. Western League magnates talk circuit....Smith to play Marcotte at billiards....Double Six breaks California record at Oakland. Greggains to referee Hanion-Broad fight.

FOREIGN, BY CABLE. Russians move on Korea....English warned to leave Thibet....Relief for Aalesund adequate....Gen. Jimines gathering arms again....Precious books destroyed in Turin University fire. Pope Pius approves "Daughters of the Faith"....Wolves devour Spanish school children....Wright reeked of prussic acid; verdict of suicide. Morocco dead desecrates the dead. Spanish agricultural-industrial exposition....Weal.h/ Baltimore widow killed in automobile accident in France.

SICKNESS CAUSES SUICIDE.

IMPERIAL, Jan. 28.—[Via Old Beach.] Charles Therriault, who arrived here recently from Montana, killed himself this morning by a shot in the forehead. Sickness in his family had greatly worried him.

DETECTIVES HUNT FOR DYNAMITERS.

Pinkerton Men Unable to Find Author of Threatening Letters.

Disclosure of the Fact that a Stick of Dynamite Was Found Near Southern Pacific Track Two Miles from Fresno—Can of Percussion Caps in Hobos' Cabin. Official Statement—Ex-Convict Suspected.

[BY DIRECT WIRE TO THE TIMES.]

FRESNO, Jan. 28.—[Exclusive Dispatch.] The swarm of Pinkerton detectives who have been trying to apprehend the writer of the threatening letters to Southern Pacific officials are still in town, but thus far they have made no arrest, and from all that can be learned they are as much at sea as ever as to the identity of the blackmailer. The publication of the threat to blow up the trains brought out today the fact that a stick of dynamite was found last Friday on a rock near the Southern Pacific track, two miles south of town. A fuse was attached, and it was apparently ready to be set off. It was found by a boy who reported it to the Sheriff's office. It was investigated by O. J. Meade, the railroad detective, and a deputy sheriff.

Last Tuesday, a can of percussion caps was found in a cabin, near Conejo, which is occupied by hobos. The officers claim, however, that this dynamite and caps have no connection with the threats made to wreck the Southern Pacific trains. J. M. Lake, the Pinkerton detective, who is at the head of the force of men here, declared tonight that the finding of the dynamite was altogether a separate thing, and not connected in any way with the letter-writing case that he was working on.

The detectives who are working on the case believe that the threat was made by an ex-convict. They have the letters, and they are comparing the writing with that of certain ex-convicts who are known to be at Fresno at the present time. Among those who are being shadowed are J. H. Helm, released from Folsom, November 19, 1902, sentenced for burglary, and W. R. Smith, released July, 1902, also sentenced for burglary. The writer evidently had followed the Gravelle case in Montana, for in one of his letters he referred to the Montana wrecker, threatening to emulate the latter's career of wreck and ruin.

OFFICIAL PRECAUTIONS.

[BY DIRECT WIRE TO THE TIMES.]

SAN FRANCISCO, Jan. 28.—The officials of the Southern Pacific are employing every possible precaution to prevent the gang of blackmailers and dynamiters at Fresno from carrying out their threats, but at the same time they are endeavoring to minimize the seriousness of the situation and allay the fears of the traveling public.

The operating officials of the company declare with considerable show of confidence that the author of the anonymous communications, who threatened to wreck a train unless he received $10,000 in gold, has thus far made no attempt to destroy life or property, and probably does not possess the criminal hardihood to attempt any such act.

Investigation into the cause of the wreck of the Owl train at Volta has satisfied them that it was not the work of the author of the anonymous communications and his gang. They say the wreck of the Owl cannot be attributed to the author of the blackmailing letters any more than can the robbery of the express car of the Sunset Limited near San Luis Obispo, some days ago. They do not fear serious consequences from a refusal to comply with his demand, but consider the author of the threats some harmless crank, rather than a desperate criminal.

KRUTTSCHNITT'S STATEMENT.

[BY DIRECT WIRE TO THE TIMES.]

SAN FRANCISCO, Jan. 28.—[Exclusive Dispatch.] J. Kruttschnitt, assistant to the president of the Southern Pacific Company, issued the following statement today:

SAN FRANCISCO, Jan. 28, 1904.—The facts about the matter relating to the threatening letters published in this morning's papers, so far as are known to the Southern Pacific Company, are as follows:

A threatening, anonymous letter was received by the company, demanding that $10,000 in gold be thrown off a special locomotive to be started from Stockton January 20, the money to be thrown off at a point to be marked by a red light alongside the track. The demand was made that all trains should carry white signals upon receipt of this letter, and until January 20, as an indication to the parties that the money would be forthcoming.

Two other anonymous letters have been received, both of about the same tenor. The officers of the company deemed it prudent to take all possible precautions in the way of patroling the track, and turned the matter over for investigation to the local agency of the Pinkertons.

This company and other railroad companies frequently receive letters of this character, which, out of excess of caution, are acted on, regardless of the opinions that may be held as to the want of responsibility of the writer.

[Signed] J. KRUTTSCHNITT.

FIVE THREATENING LETTERS.

[BY THE ASSOCIATED PRESS—A.M.]

FRESNO, Jan. 28.—It appears that five threatening letters have gone through the mails, four from Fresno and the other from the adjoining county of Madera. It is for this reason that detectives are swarming hereabouts on an investigation of the case.

It appears that the detectives have been watching the postoffice closely and noting the movements of suspected strangers, and had made such arrangements as led them to hope that they would close in on their quarry shortly. Their well-laid plans have been frustrated by the publication of the dynamite plot, and their arrangements and the chase have been practically abandoned, after five days of secret work.

LETTERS MAILED AT FRESNO.

[BY THE ASSOCIATED PRESS—A.M.]

SAN FRANCISCO, Jan. 28.—Officials of the Southern Pacific Company in this city state that the threatening letters received by them were mailed at Fresno, and that as a measure of precaution, the tracks of the company have been carefully guarded. The first letter was mailed January 10, but was not received until January 14. On the 13th the wreck at Volta occurred, but nothing has since transpired.

THEY HAVE SUSPICIONS.

[BY THE ASSOCIATED PRESS—P.M.]

SAN FRANCISCO, Jan. 28.—It is stated that the Pinkerton detectives have centered their suspicions on five men now in the vicinity of Fresno, and that one of them has been picked out as the author of the letters. The men are said to be under surveillance, but immediate arrests are not looked for, owing to the absence of positive evidence. The detectives say that the activity displayed by the railroad in the effort to apprehend the authors of the plot has frightened the would-be wreckers and that danger of the threats being consummated is entirely past.

GATHERING CORPSES FROM HARWICK MINE.

[BY THE ASSOCIATED PRESS—P.M.]

PITTSBURGH, Jan. 28.—When the work of recovering bodies temporarily ceased at midnight, 106 victims of Monday's explosion had been brought to the surface. Of this number, 56 have been identified.

WORK ON MAIN LEVEL.

[BY DIRECT WIRE TO THE TIMES.]

PITTSBURGH (Pa.) Jan. 28.—Ninety-five bodies had been taken from the Harwick mine at noon today. Thirty more were at the foot of the shaft, ready to be brought up. All night long the work of cleaning up the mine was carried on. The left heading of the south main level has been thoroughly inspected. The bodies there have all been recovered, and the work on the right heading is now being pushed forward rapidly. A squad of men were put to work today digging graves for the victims, in the plot of ground adjoining the Lutheran cemetery, half way between here and Springdale. It is in this plot that those miners who have no friends able to bear the expense of a burial will be interred.

Inspector F. F. Cunningham, who is in charge of the mine now, says: "Every man in the mine was killed by an explosion of fire damp. They died just as though shot through the heart with a bullet."

RECEIVER'S PROJECT FOR SHIP TRUST.

[BY DIRECT WIRE TO THE TIMES.]

NEW YORK, Jan. 28.—[Exclusive Dispatch.] After a meeting of the Sheldon reorganization committee of the United States Shipbuilding Company had been held, this afternoon, Receiver Smith issued a statement in which he unfolded a new plan to reorganize the trust. The following is Smith's plan: Raise $3,000,000 cash on prior lien notes; distribute $9,000,000 in preferred stock and $6,000,000 in common stock to C. M. Schwab in exchange for an equivalent in bonds; give $9,000,000 of preferred stock and $6,000,000 of common stock to other bondholders of the company in exchange for bonds. The capitalization of the reorganized company would thus be $30,000,000.

Smith said: "I have submitted a plan by which all bonds held by Schwab may be retired and stock issued in their place. This would give all parties interested an equal advantage. Schwab has everything worth anything in the Bethlehem plant. He wants to get the plant back. He paid $7,500,000 for it and since then it has earned $4,000,000. That makes it worth $11,500,000. If the creditors succeed in having the stock assessed to meet their claims it would cost the company $1,500,000."

MISREPRESENTED ITS FINANCES.

AMERICAN STEEL FOUNDRIES CO. PUT OFF STOCK EXCHANGE.

Why Securities of This Concern Were Struck from Stock List. Lewis Nixon Knows Nothing About Latest Setback for Schwab.

[BY THE ASSOCIATED PRESS—A.M.]

NEW YORK, Jan. 28.—The Stock Exchange authorities made the following formal statement today regarding the action of the governors in striking off the list the securities of the American Steel Foundries Company:

"Whereas, it appears from the report of the Committee on Stock List that misrepresentations of an important character relating to the financial condition of the American Steel Foundries Company at the time of application for listing of its common and preferred stocks on the Stock Exchange, in November, 1902, were made to the Committee on Stock List, in support of said application, therefore, be it

"Resolved, that in accordance with Article 33, Section 4, of the constitution, the common and preferred stocks of the American Steel Foundries Company be hereby removed from the list."

Lewis Nixon, who was named as a director of the American Steel Foundries Company, said today that he had resigned that position months ago.

"I entered the board at the request of Mr. Schwab," said he, "some time after the organization of the company. I have no interest in it financially now and never did have, beyond the qualifying share of stock I held as director. With the beginning of the shipbuilding troubles, I resigned as a director of that and a number of other companies."

PIG IRON CONSOLIDATION.

[BY THE ASSOCIATED PRESS—A.M.]

NEW YORK, Jan. 28.—Presidents of leading southern pig iron and steel companies have, according to the Herald, decided upon an attempt to form a large consolidation with a view to restoring normal conditions in the markets.

They have held several conferences with this object in view and it was finally decided to begin negotiations by appointing a committee of experts to examine the holdings of iron ore and coal lands. When this investigation is completed it is understood representatives of the Republic Iron and Steel Company, the Tennessee Coal and Iron Company and the Sloss Sheffield Steel and Iron Company will consider terms on which a consolidation can be effected.

RULER OF THE WORLD.

Johannes Otzen Thinks It Will be Germany, With the Kaiser on Top.

[BY DIRECT WIRE TO THE TIMES.]

BERLIN, Jan. 28.—[Exclusive Dispatch.] Fervid oratory marked the celebration of the Kaiser's birthday. Privy Councillor Johannes Otzen, speaking at Charlottenburg Technical University, concluded an inflated oration by saying: "The future ruler of the world will be neither America nor England, but Germany, and the German Kaiser."

Count Van Ballestrem, president of the Reichstag, at a Parliamentary banquet last night, described William as the mightiest ruler in the world.

FIRE IN PROGRESO.

Market and Public Buildings Burn.

Entire Square of Yucatan's Chief Port Destroyed. Loss Two Millions.

Flames Start from Unknown Cause in Business Section on the Alameda.

Markethouse and the Food Supply Gone, Also Palace and Railway Depot

[BY THE ASSOCIATED PRESS—P.M.]

CITY OF MEXICO, Jan. 28.—Fire at Progreso, the chief port of Yucatan, Tuesday night, destroyed an entire square of business houses and public buildings, including the market. The loss is $2,000,000. The railway offices were also consumed. The public buildings were not insured, and the loss on them is $300,000. Fifteen thousand bales of henequin were burned.

The business quarter, in which the fire first broke out, is half a mile from the wharves and fronts on the Alameda, the most beautiful plaza in Progreso. The origin of the fire is unknown, and it had gained much headway before the fire department had reached the blaze.

The square, which was consumed, consisted for the most part of one-story buildings, occupied by business houses. The market house, a large single-story building, which furnished the only means of obtaining food supplies, was destroyed. In the same block was situated a large two-story building which was used as the general office of the Consolidated Railway of Yucatan and also the municipal palace, a two-story stone building. These buildings were gutted.

The loss is divided as follows: Municipal palace and contents, $450,000; market house and contents, $300,000; Consolidated Railway of Yucatan, building and contents, $200,000; loss on other business property, which was occupied by general hardware, clothing drug and storehouses, $1,000,000. It is said that the loss is about half covered by insurance, mostly held by European companies.

CUBAN ELECTION PRODUCED RIOT.

REVOLVERS ARE USED, BUT FISTS AND STICKS TAKE EFFECT.

Official Reports to Havana do Not Agree With the Accounts from Cienfuegos, Where the Trouble Occurred—Four Men Seriously and a Dozen Others Slightly Hurt.

[BY THE ASSOCIATED PRESS—P.M.]

CIENFUEGOS (Cuba) Jan. 28.—[By West Indian Cable.] A riot in which four men were seriously injured and a dozen others slightly hurt took place here last night as a result of bad feeling engendered by the election campaign.

The trouble began in the Central Café, when Francisco Canellos and Victor Zegreeran, Republicans, who were entertaining some Colombian friends, were attacked by several Liberal Nationalists. The café was transformed into a battlefield, and a large and excited crowd surged back and forth in the street.

The principal fight occurred in front of the City Hall. Many revolver shots were fired, but nobody was shot, the injuries all resulting from stick-and-fist encounters. The people of the city were alarmed, and barred their doors and windows and closed all the stores. The situation is calmer today, but political feeling runs high.

OFFICIAL ACCOUNTS DIFFERENT.

[BY THE ASSOCIATED PRESS—A.M.]

HAVANA, Jan. 28.—The official accounts of the rioting at Cienfuegos given out at the Palace here minimize the occurrences. The Mayor of Cienfuegos has telegraphed that the trouble was promoted by detectives dressed in citizens' clothes, and a telegram has been received from the Governor of the province saying that Col. Campillo of Santa Clara was stabbed taree times. The reports issued by the government are meager, but they relate that some men styling themselves "police agents" ejected several Liberals who were copying the lists of voters from the City Hall. These Liberals are reported to have torn down and destroyed other election lists.

Other official reports say that one Liberal leader was so badly clubbed at the railway station that he had to be taken to the hospital.

THE ORIENT.

TROOPS MOVE TO FRONTIER.

Large Bodies of Russians Advance on Korea.

Czar's Reply Refuses the Request of Japan.

"Integrity and Independence" Denied to China.

[BY THE ASSOCIATED PRESS—P.M.]

LONDON, Jan. 28.—[By Atlantic Cable.] A dispatch to the Standard from Tokio says that, according to information from a sure source, large bodies of Russian troops are being moved to the Korean frontier from Feng Nang Cheng, and other points in the interior of Manchuria.

A dispatch to the Daily Mail from Seoul reports the arrival of a thousand Russian troops at Antung yesterday.

The Peking correspondent of the Times cables that Tseng Chi, the Tartar general of Mukden, has telegraphed to the Foreign Board at Peking that the Russians have demanded that he supply 500 carts for immediate military service. The Board replied that, owing to China's decision of neutrality, Tseng Chi must decline to supply the carts in question.

TROOPS FOR THE YALU.

[BY THE ASSOCIATED PRESS—P.M.]

PARIS, Jan. 29.—The port Arthur correspondent of the Paris edition of the New York Herald announces the departure of the Ninth, Tenth and Eleventh Siberian Rifles for the Yalu River. The correspondent says that Vice-Admiral Alexieff is suffering with influenza, but he confers daily with his military chiefs.

LONDON, Jan. 28.—[By Atlantic Cable.] The Daily Graphic claims to be able to affirm that Russia's draft of her reply has not yet been officially presented to Japan, but that it has been communicated to M. Kurino, the Japanese Minister at St. Petersburg, who has transmitted the contents to Tokio, whence it will be conveyed to the friendly powers. The Russian reply is courteous, the Daily Graphic continues, but it refuses in uncompromising terms to permit the reinsertion in the draft of the treaty of the two words guaranteeing the integrity and independence of China upon which Japan insisted in her last note.

The clause proposed by Japan was that Russia and Japan should mutually agree to respect the "integrity and independence of China and Korea." Russia has now stricken out twice the words "China and," and it is understood this will close the negotiations.

It is probable, the Daily Graphic goes on, that when this note has been presented, Japan will notify Baron de Rosen, the Russian Minister at Tokio, that she has no alternative but to take up arms in defense of her interests, and that M. Kurino will be instructed to demand his passports. In the meanwhile, instructions have been sent to the two Japanese cruisers now at Colombo to proceed to Singapore, where in the event of war being declared their crews will be paid off and the vessels laid up.

There is nothing in the dispatches published this morning to show that the statement of the Daily Graphic is anything more than "intelligent anticipation." The dispatch to the Associated Press from St. Petersburg on the meeting of the Council of State, is the latest St. Petersburg news to reach London. The Daily Mail and the Daily Telegraph both report in their St. Petersburg dispatches the possibility of further negotiations, the Telegraph saying that the culmination of the crisis is not expected before the beginning of March and reporting a sudden rise on the St. Petersburg Bourse.

AWAITING THAT NOTE.
JAPAN ASKS FOR IT.

[BY THE ASSOCIATED PRESS—A.M.]

TOKIO, Jan. 28.—[By Asiatic Cable.] It is anticipated that the answer of Russia to Japan's latest note will reach Tokio not later than next Monday. Besides the intimation conveyed to Baron de Rosen, the Russian Minister at this capital, that an early reply was desired, Minister Kurino, at St. Petersburg, called on Foreign Minister Lamsdorff and politely requested a response. Count Lamsdorff promised that the reply his government would make would be delivered within a few days. If an immediate decision should be reached, the note ma, arrive in Tokio Saturday.

Russia's response is eagerly awaited and if it should prove unsatisfactory to Japan, an immediate declaration of war seems unavoidable. The Japanese feel that the entire responsibility for the outcome rests with Russia. Some doubt is expressed that Russia properly appreciates the determination and temper of the Japanese people, and it seems incredible that Baron de Rosen has failed to consequently inform the government at St. Petersburg of the situation.

Premier Katsura and the other members of the Japanese Cabinet will entertain at dinner tonight a number of prominent bankers of the empire who have gathered at the capital to discuss the financial situation and to assist in perfecting the government's programme. Tomorrow, the Premier and Cabinet will give a dinner to a group of millionaire financiers, and President Matsuwo of the Bank of Japan will give a banquet to the visiting bankers, at which Matsukata and Inouye, former Ministers of Finance, will deliver addresses.

The Marquis Ito, Matsukata and Gen. Yamagata, members of the Imperial Household Finance Council, had an audience with the Emperor today at which it was decided that the Imperial household should subscribe to the government's emergency bonds, should they be issued. Th's will make the Emperor a personal subscriber to the proposed bonds. The government is receiving many offers for the bonds.

BUYING PHILIPPINE CATTLE

[BY THE ASSOCIATED PRESS—A.M.]

MANILA, Jan. 28.—The Japanese government is buying cattle in the Philippine Islands.

PORTER AND DELCASSE.
LONG CONFERENCE AT PARIS.

[BY THE ASSOCIATED PRESS—A.M.]

PARIS, Jan. 28.—[By Atlantic Cable.] United States Ambassador Porter had another lengthy talk with Foreign Minister Delcasse today going over the latest phases of the Russo-Japanese situation. M. Nelidoff, the Russian ambassador, and Prince Von Randolin, the ambassador of Germany, called at about the same time. The former firmly believes the Czar's influence will lead to a pacific adjustment, but other offic.als of the embassy do not share the ambassador's views, and are inclined to believe that war will result.

Government opinion here remains unchanged, the officials holding that the situation is warlike, but that it has not passed beyond the chance of diplomatic adjustment. It can be asserted positively that France shares the view of the United States, Great Britain and others, that no joint mediation is desirable, as it would probably irritate the situation, but that each power should use its influence, through its own diplomatic channels, towards the maintenance of peace.

PRESSING FORWARD.
RUSSIA'S NEW WIRE SERVICE.

[BY THE ASSOCIATED PRESS—A.M.]

NEW YORK, Jan. 28.—A Herald dispatch from Seoul says Cabinet changes continue. Pak Chi Sun, the Korean Minister to China, has been recalled to become Foreign Minister.

Russia is building a telegraph line from Antung to form a connection with the Russian wires now operating on the Chinese Eastern Railway. The Korean government has wires from Seoul to Wiju. This arrangement will enable Russia to cable Seoul without using Japanese wires and obtain telegraph service between Port Arthur and the Yalu River.

MESS BEEF FROM AMERICA.

[BY THE ASSOCIATED PRESS—A.M.]

SAN FRANCISCO, Jan. 28.—Three special freight trains have just arrived here from Kansas City and Omaha with a large quantity of mess beef destined for the Russian army in the Orient. In the three trains there was an aggregate of about seventy cars, and they contained over three million pounds of beef. The trains came West on fast time, in order that the beef should be carried across the Pacific on the steamer sailing from here the end of this month, or early in February. This large shipment is to be split in two on the other side, half going to Port Arthur and the remainder to Vladivostock.

K. Tosawa, manager of the San Francisco branch of the Yokohama Specie Bank, has returned from a visit to Yokohama. He says that the people of Japan are unanimously for war, feeling that they are entirely in the right and that Korea must be left an independent kingdom, as its domination by Russia means the suppression of Japan's best interests and the interests of civilization.

WAR SCARE AND CUBAN LOAN.

[BY THE ASSOCIATED PRESS—P.M.]

HAVANA, Jan. 28.—The apparent difficulty that will be experienced in floating the $35,000,000 Cuban loan at present, on account of the Far Eastern war scare, has given rise to a rumor that the National City Bank of New York, the tentative bidder for the loan, has withdrawn. President Palma said tonight that he knew nothing of this withdrawal, as did Señor Zaldo, Secretary of State.

MOB DESECRATES DEAD.

Rabbis in Morocco, Displeased at Coinage, Commits Hideous Outrages in Cemetery Given by Sultan.

[BY THE ASSOCIATED PRESS—A.M.]

TANGIERS (Morocco) Jan. 28.—[By African Cable.] Morocco City has been the scene of serious disturbances in consequence of the government's attempts to force the circulation of new and unpopular copper coins, on which it placed an artificial value and which it is to receive in payment of taxes.

Business was paralyzed, provisions became scarce and starvation was threatened. A mob rose and first attacked the Christian cemetery, lately given by the Sultan to the foreign missions; burned down the gates, desecrated the graves, exhumed the bodies, cut off their heads and paraded the town with the heads stuck on poles. The rioters proceeded to the Jewish quarter, but found the gates closed and strongly guarded. The Jews were panic-stricken until they found that the protection of the authorities was effective. The rabble subsequently looted the jewelers' shops, robbing and wounding many Jews.

The Governor attempted to quell the disturbance, but he was stoned, pursued and obliged to seek refuge in the palace. The authorities finally induced the mob to withdraw on the promise of temporary withdrawal of the obnoxious coinage.

IMPROVED MAIL SERVICE.

Canada Makes Deal With Allen Line that She May Hear from England Quicker.

[BY THE ASSOCIATED PRESS—P.M.]

LONDON, Jan. 28.—[By Atlantic Cable.] It is announced that the Canadian government has made a contract with the Allen line of steamers for an improved mail service between Canada and Great Britain, to commence next August. The British terminus of the service will be Moville, Ireland, the year round, while the Canadian terminus will be Quebec in the summer and St. John, N. B., in the winter. The steamers Tunisian and Bavarian are to alternate with the turbine steamers Victorian and Virginian. The schedule time is to be six and a half days in summer and seven and a half days in winter. The subsidy is $10,000 a round trip for the turbine vessels and $5000 for the slower vessels.

PITH OF NEWS FROM THE MIDDLE WEST.

[BY DIRECT WIRE TO THE TIMES.]

CHICAGO, Jan. 28.—[Exclusive Dispatch.] Chicago weather today was clear and cold. The minimum temperature was 7 degs. above and the maximum 17. Middle West temperatures: Alpena, 4; Bismarck, 8; Cheyenne, 22; Cincinnati, 28; Cleveland, 18; Concordia, 8; Davenport, 2; Denver, 32; Des Moines, 2 below; Detroit, 12; Dodge City, 18; Dubuque, 4; Duluth, 2 below; Edmonton, 34; Escanaba, 2 below; Grand Rapids, 10; Green Bay, 0; Helena, 34; Huron, 8 below; Indianapolis, 24; Kansas City, 6; Lander, 10; Marquette, 2; Milwaukee, 6; Moorhead, 4; North Platte, 18; Omaha, 2; Rapid City, 18; St. Louis, 16; St. Paul, 2 below; Springfield, Ill., 12; Springfield, Mo., 14.

GUARDING ENGINEERS.

[BY DIRECT WIRE TO THE TIMES.]

One hundred and thirty policemen are in the basements of the big office buildings to guard non-union engineers from attack by strikers.

"There must be no violence and no interruption of the hearing of office buildings in this weather," said Inspector Lavin this morning. The "underground force" is working cheifly under the inspector's orders, and upon him devolves the duty of maintaining order in the strike.

CHICAGO'S OLDEST POLICEMAN.

The oldest man on the Chicago police force, Alexander Beaubien, today celebrated his eighty-second birthday anniversary by not reporting for duty in Justice Prindiville's court. He was the first white child born in Chicago.

WILL SUPPLY ANTI-TOXIN.

The Health Department of New York City tonight announced that it would supply anti-toxin to Chicago and other cities which may need it, in view the existence of a combination to force the price of the serum up. An inquiry had resulted in the conclusion that there is a "trust."

RESEARCH AS TO PNEUMONIA.

Suggestions for the establishment of a fund for conducting research work in an effort to discover a cure for pneumonia were made, as a result of the demand of Dr. Arthur D. Bevan before the Chicago Medical Society Wednesday evening that physicians acknowledge to the public that there is absolutely no known remedy for the disease.

WELL SUPPLIED WITH CLOTHES.

[BY DIRECT WIRE TO THE TIMES.]

CINCINNATI (O.) Jan. 28.—[Exclusive Dispatch.] When Joseph Netz, a Hungarian cooper, arrived at the City Hospital today he looked as if he weighed 300 pounds, but when the receiving physicians got through, he tipped the scales at not more than 130. They were astounded when Netz peeled off three coats, three vests, six shirts, two pairs of trousers, two suits of underclothes, three pairs of socks, a pair of No. 10 shoes, a black Alpine hat and a large red necktie.

ACCUSED OF WIFE MURDER.

[BY DIRECT WIRE TO THE TIMES.]

LEBANON (Ind.) Jan. 28.—[Exclusive Dispatch.] Cyrus M. Todd, aged 19, was arrested and lodged in jail here today, charged with the murder of his eighteen-year-old wife, December 31 last. The day of her death, he returned home from a hunt in the woods near by, and soon afterward came running from the house, exclaiming that his wife had shot herself. This story was believed until recently, when it was reported that he had threatened to shoot her.

DID NOT INVITE BURTON.

[BY DIRECT WIRE TO THE TIMES.]

TOPEKA (Kan.) Jan. 28.[Exclusive Dispatch.] National Committeeman D. W. Mulvane denies the report that he invited Senator J. R. Burton to address the Kansas Day Club at its annual banquet here tomorrow night.

"I have had no communication with Senator Burton," Mulvane said. Congressman Victor Murdock, president of the club, says that nobody with any authority invited Burton, and, in his opinion, no invitation was sent.

SETTLERS ACCUSE RAILROADS.

[BY DIRECT WIRE TO THE TIMES.]

ST. PAUL (Minn.) Jan. 28.—[Exclusive Dispatch.] Settlers along the Canadian Northern between War road and Fort Francis, on the Minnesota side of the boundary, have filed with the Railroad Commission complaints in which they accuse the company of practically reducing them to starvation. The settlers are poor, and depend almost solely on cutting cordwood. Owing to the railroad's refusal to provide loading tracks and sidings, they have been unable to send any wood to market. They are out of money, and storekeepers refuse further credit.

RAILROADS RESPONSIBLE.

[BY DIRECT WIRE TO THE TIMES.]

MILWAUKEE (Wis.) Jan. 28.—[Exclusive Dispatch.] Railroad companies are responsible for damages suffered by passengers through their negligence, even though the passengers are riding on scalpers' tickets. Because Mrs. Edith J. Raiff was riding on a ticket purchased from a scalper, at reduced rate, when she sustained injuries of which she complains, in two wrecks on the Northern Pacific Railroad, the company sought to have the case dismissed, but Judge Seaman this morning ordered the trial to proceed.

BROKE HIS PAROLE.

[BY DIRECT WIRE TO THE TIMES.]

OMAHA (Neb.) Jan. 28.—[Exclusive Dispatch.] William Nation, a convict, set an example of turning over a new leaf that is likely to stand as the record. Paroled a month ago, he changed his name, married a pretty widow in Grand Island, Neb., and opened a café. It was a shock to the townspeople when deputies from the penitentiary at Lincoln came to arrest him for violating his parole. Nation was sent to prison for three years and the release sentence had about expired.

RAILROAD RECORD.

CLARK SPECIAL BROKE RECORD.

BEAT CALIFORNIA LIMITED BY ABOUT FIVE HOURS.

Although Too Slow to Put Senator's Son at Wife's Bedside Before She Died, it Furnished Statistics of Quick Time Across Continent.

[BY THE ASSOCIATED PRESS—P.M.]

TOPEKA (Kan.) Jan. 28.—W. J. Black, general passenger and ticket agent of the Santa Fé, says, concerning the Clark special train which reached Chicago this afternoon:

"It was the fastest run ever made on our road, taking all things into consideration. The special started from Winslow, Ariz., at 11:28 p. m. Tuesday and reached Chicago today at 1:50 p. m. The run of 1663 miles was made, therefore, in 27 hrs. 15 mins. This is an average of 44½ miles an hour, including all stops and delays.

"The most remarkable feature of the train's flight was its great speed through the mountains. It did better work there than on the level country farther east. The special crossed three mountain ranges, including the continental divide. No delays were encountered in the mountains, and the speed made was something new in railroad experience. If the same approximate speed had been maintained east of the mountains the train would have reached Chicago four hours sooner.

"Much of the distance across Kansas was done at mile-a-minute speed. A noticeable thing about the race against death was the quickness of our enginemen in changing engines for the special at the division points. Santa Fé officials are much gratified over the showing made by this train in breaking past records, but we can do better."

BEATS THE LIMITED.

[BY THE ASSOCIATED PRESS—A.M.]

CHICAGO, Jan. 28.—The Clark special, which left Albuquerque, N. M., at 5:45 a.m. yesterday, made the trip to Chicago 4 hrs. 55 mins. faster than the time of the Santa Fé's fast "California Limited," and 25 mins. faster than the time of the westbound Lowe special of last August.

Heavy snows in Iowa and Western Illinois impeded progress materially. Train dispatchers of the Santa Fé in Chicago received word from Fort Madison, Iowa, that the Clark special had lost over two hours on account of a hot box and would not arrive in Chicago before 1:30 o'clock p. m., too late for the Twentieth Century Limited on the Lake Shore. Reservation for Clark was made on the Lake Shore Limited, leaving Chicago at 5:30 p. m.

ON THE RUN.

[BY THE ASSOCIATED PRESS—A.M.]

TOPEKA, Jan. 28.—The Santa Fé officials here give out the following statement of the run of the Clark special from Winslow, Ariz., to Chicago:

"The original train consisted of an engine, baggage car and day coach. At Kansas City the Pullman sleeper Umeda was added. The train ran on regular service from Jerome to Winslow, where it became a special, leaving there January 26, at 11:28 p.m. on its 1663-mile trip. Albuquerque, N. M., was passed by at 2:45 a.m., January 27; Las Vegas 8:59 a.m., and La Junta at 2 p.m. Dodge City, Kan., was passed at 7:10 Wednesday night; Newton at 11:20, Emporia 12:38 a.m., reaching Kansas City at 3:14 a.m. The train left Fort Madison, Ia., at 8:35 a.m., arriving at the Chicago depot at 1:45 Thursday afternoon. This the run of 1663 miles was made in 27½ hours, and, taking out dead time, the train made an average of 44½ miles an hour. Three mountain ranges, with elevations of 7257 feet, 7472 feet and 7608 feet, respectively, were crossed. Hot boxes delayed the train over two hours on two different occasions; also snows in Iowa and Illinois made delays."

WORLD'S FAIR RATES.
TO AND FROM THE COAST.

[BY THE ASSOCIATED PRESS—P.M.]

ST. LOUIS (Mo.) Jan. 28.—The final meeting of the Transcontinental Passenger Association was held tonight, and the following rates from the Pacific Coast were formulated: From Pacific Coast points to St. Louis and return $67.50; from Pacific Coast points to Chicago and return by way of St. Louis, $70. Tickets at those rates shall be sold three days in each month with a ten-day limit going and ninety-day limit returning, with stop-over privileges at points in transit.

The association will convene in Chicago at a special meeting, the date of which has not been set, to ratify these rates and take final action regarding tickets, regulations and prospective measures.

Bay Shore Cut-off.

SAN FRANCISCO, Jan. 28.—The Southern Pacific has asked for bids for construction of the Bay Shore cut-off south, along the bay to San Bruno station on the Coast division, a distance of eleven miles. The new road will cost over $2,000,000, or about $200,000 a mile, in that distance, five expensive tunnels will have to be bored, and much heavy grading will have to be done in order to reduce curves and grades to a minimum, and get a straight, level track that will permit of fast time.

AUTO'S VICTIM IDENTIFIED.

NEW YORK, Jan. 28.—The identity of the American woman killed last night in an automobile accident near La Napoule, France, has been learned. She was Mrs. J. H. Rathbone, a wealthy widow of Baltimore, Md., and sister of the wife of Prof. Otto G. Ramsay of Yale Medical School. She was 40 years of age. Mrs. Rathbone has been staying at Cannes for three months, having been abroad since the death of her husband, a year ago.

VEGETARIANS UP AGAINST IT.

NEW YORK, Jan. 28.—Vegetarians are having an expensive season, supplying themselves with food. All kinds of greens are high, owing to long-continued cold, and people in ordinary circumstances have been compelled to fall back on canned goods. Eggs of the ordinary quality, not strictly fresh, are bringing 50 and 60 cents a dozen. Dealers say no fresh supplies whatever are coming in.

PISO'S CURE FOR CONSUMPTION will stop a cold at once. Always keep it handy.

New Entrance to Times Office.

While the Business Offices of The Times are being remodeled, the entrance to both advertising and subscription departments will be on First street at the eastern extremity.

Winter Resorts.

Telephone, Telegraph or Write

And we will Reserve you Satisfactory Accommodations.

The New Casa Loma
Redlands, Cal.

F. S. ROSE, Manager Redlands.
Los Angeles office, 247 W. Third St.

For Health!

After drugs have been tried, the modern physician sends his patients to the mineral water resorts. Down at

Relief Hot Springs
San Jacinto

are the marvelous health, restoring springs and hot mud baths. Hot sulphur and hot soda baths direct from the earth. Cleansing and absorbing all deadly poisons from the blood.

The hotel is cosily furnished and has all modern improvements. The chef is the best in the land, hence luxurious food table board. Climate unsurpassed and delightful scenery. A true resort for regaining health and strength.

FOR TERMS AND BOOKLET: Travel and Hotel Bureau, 247 West Third St., Los Angeles, Cal.

Beautiful Santa Barbara
By-the-Sea

The Arlington Hotel
Famous for always being the best hotel in Southern California.

WRITE FOR BOOKLET
E. P. DUNN, : : Proprietor
Los Angeles Office—410 S. Broadway.

Hotel Del Coronado
LEADS
"Nuf sed"

H. F. NORCROSS, Agent, 200 S. Spring St., Los Angeles.
GEORGE SCHONEWALD, Manager, Coronado, Cal.

CATALINA.

The proprietors of the low rates the Glass View Hotel is making will visit the coming resort of the United States Hotel on Ocean Front with large dining-room, sun parlor, music and ball. Two hundred feet glass porches. Rooms with or without board. Try our 25c dinner on arrival or steamer. Rates advance February 1st. Los Angeles office 313 SOUTH BROADWAY or
GEO. E. WEAVER, Catalina.

HOTEL LA PINTORESCA
PASADENA—NOW OPEN.
A select house; highest location; most comfortable house; steam heat throughout; water the purest; air the finest; table the very best. Apply for terms and booklet.
M. D. PAINTER, Prop.

Warm Plunge
North Beach, Santa Monica
Filled fresh every day and heated to a temperature of 85 deg. Unrivaled and absolutely safe surf bathing. Now is the most beautiful season of the year at the beach.
San Ysidro Cottages Near Santa Barbara.
On the foothills, overlooking the Sea. Perfect climate. Cottages with baths and central dining room. Vegetable and fruit garden and dairy. Address MARGARET JOHNSTON, Prop.

City Hotels.

Hotel Rookwood
NOW OPEN.
Eighth and Olive Sts.
A centrally located family and tourist hotel; fifty rooms with hot and cold water, steam heat and telephones; elegant dining room. Traction cars pass the door. Under the same management as Gray Gables.
E. R. Parmelee, Prop.
Home Telephone 5857.

Restaurants.

ST. LOUIS CAFE
137 South Broadway.
Opposite New Chamber of Commerce Bldg.
A family resort and meeting place of tourists.

Do you like a good dinner and attractive service amid refined surroundings?
THE IMPERIAL CAFE
Offers these advantages.
243 S. SPRING. 243 S. BROADWAY.
W. C. ZINKAND, Manager. H. E. MILLING, Asst. Manager.

DEL MONTE TAVERN,
Ideally W. Talbot, Jr., Prop. Private Dining Rooms. Cuisine and Service unexcelled. Music.

The Hinman Cafe 317-319 West Seventh St.
Everything new and up-to-date. Service

Winter Resorts.

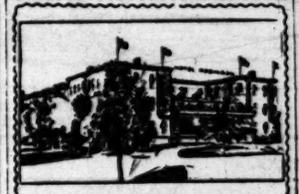

Hotel Robinson,
SAN DIEGO.
THIS hotel is located in the healthiest city on the Coast and has an elevation of 150 feet. Climate dry and invigorating. Gulf and marine view and mountain scenery. One of the most comfortable, convenient and moderate priced hotels in California, and is thoroughly first class in all its appointments.
Electric baths, steam heat in every room, sea water plumbing, large sun parlor, roof garden, all outside rooms, cuisine the best, fine orchestra. Pure distilled drinking water.
C. W. ROBINSON, Prop.
16 Years Steward and Assistant Manager Hotel del Coronado.

Loma Linda Hotel . . .
Nothing Like It in California
Nothing Like It Anywhere
Amid Blooming Orange Groves Surrounded by Snow-capped Mountains
S. P. R. R. 62 MILES FROM LOS ANGELES
Trains leave S. P. Arcade Depot at 8:00 a.m. and 4:15 p.m. For information, rates, etc., call at the office, 419 South Broadway, or 247 West Third Street, Los Angeles, Cal.
PHONE—Main 2438 or West 13.

HOTEL MENTONE,
MENTONE, CAL.
A health resort for those suffering from throat and lung affections. 70 miles from Los Angeles on Kite-shaped track of Santa Fé R. R. Cottages tents for those who prefer outdoor life. The best method of climatic cure for consumption. Treatment, etc., fully described in illustrated booklet on application.
C. H. ROBINSON, Manager.

HOTEL HOLLYWOOD
First-class tourist and family hotel; moderate rates. Hollywood and Sunset Boulevard cars pass the door every 15 minutes.

City Hotels.

THE ANGELUS
LOS ANGELES FAMOUS NEW HOTEL
Opened January 1903.
MOST CENTRAL. BEST ONLY REASONABLE RATES.

THE KNUTSFORD
SALT LAKE CITY.
The only first-class hotel. Commercial and Tourist trade solicited.
G. S. HOLMES, Prop.

THE Westmoore
Handsome new Colonial Family and Tourist Hotel.
1000 West Seventh Street
Steam heat, hot and cold water and Home Phone in every room. All outside rooms.
S. L. BOWER.... D. S. LARIMER
Proprietors
PHONES { Home Exchange 31 / Sunset Main 1779

FREMONT HOTEL
Elegant Family and Tourist Hotel
Entirely new, elegantly and centrally situated. Every improvement.
Cor. 4th and Olive Sts. Thos. Pascoe, Proprietor
Send for booklet to California.

Bellevue Terrace Hotel
Sixth and Figueroa
Best appointed Family and Tourist Hotel. Spacious Grounds and Verandas.
C. A. TARBLE & CO., Proprietors.

Resorts.

HOTEL GREEN, PASADENA—
...California's Leading Hotel
Strictly fire-proof; American and European plans; two distinct dining-rooms and kitchens three hundred feet apart. The finest cafe in the West. Dutch and Colonial dining-rooms.
The Moorish Room, Romanesque Room, Sun Parlor and Roof Garden all add to the pleasure of the guests.
Rates Always Remain the Same
G. G. GREEN, Owner. J. R. HOLMES, Mgr.

Superb Routes of Travel.

SPECIAL EXCURSION—FOR THE BENEFIT OF THE LADIES' AID OF CENTRAL M. E. CHURCH
...Around the Kite-Shaped Track
TUESDAY, FEB. 2 $2.75 ROUND TRIP REGULAR FARE $4.25
Train leaves Santa Fe Depot at 8:00 a.m., Pasadena 8:30 a.m. Returning Los Angeles 1 p.m., Pasadena 3:30 p.m. A stop of two hours each at Redlands and Riverside. Tickets may be procured at 310 South Spring Street; Metcalf's Pharmacy, Pasadena; at depot, Los Angeles and on train.

Timely Special Announcements.

CAMPBELL CURIO COMPANY
CATERS TO CURIO COLLECTORS
And art people in general. If you are interested in Japanese, Chinese, Mexican, Indian and Alaskan Art Goods and Curios, don't fail to call at
329 South Spring Street.
BRANCH AT HOTEL GLENWOOD, RIVERSIDE.

Hill's Sweet Picklechips
Have You Tried Them?
JAS. HILL & SONS CO.

ELKS' HALL—Tonight—231 SOUTH SPRING ST.
Grand Celebration of the

PACIFIC SLOPE.

FIRST CLUB'S CELEBRATION.

Events of Second Annual Arbor Day in Stockton.

Will Plant Trees on Roads Leading from City.

Suicide Leaves Peculiar Will. Arizona Mystery.

[BY DIRECT WIRE TO THE TIMES.]

STOCKTON, Jan. 28.—[Exclusive Dispatch.] The second annual arbor day, which was originated in Stockton by J. M. Eddy, who organized a club of over a thousand members, will be observed tomorrow in the usual manner. Trees of different varieties will be planted on the French Camp road, leading south from the city, while all the dead trees on the other roads will be replaced by the same kind of trees, so that uniformity will be preserved. Committees have investigated and found that over 75 per cent. of the trees put out last year are alive and doing nicely. A large sum has been raised by public subscription to pay a portion of the expense of purchasing the trees, which will be planted tomorrow; and the majority of the local societies will donate and plant trees. It is expected that about 500 people will turn out and assist in beautifying the highways, as all business houses will close at noon. One of the features connected with the celebration will be the planting of a laurel tree by the Native Daughters, in Weber Park, the name of Jones Park having been changed to that of Weber Park, at the suggestion of the Native Daughters.

GOV. PARDEE'S APPOINTMENTS.
CONCERN FARMERS AND ESPEE.

[BY THE ASSOCIATED PRESS—A.M.]

SACRAMENTO, Jan. 28.—Gov. Pardee today made the following appointments:

To be directors of Agricultural District No. 4, Sonoma and Marin counties, J. B. Wattles, W. J. Eardley, P. P. Keegan, D. R. Risk, J. H. Pryor, all reappointed.

To be State policemen, serving on the trains and ferries of the Southern Pacific Railroad Company, James Canniff, Jerry Denney, Jerry Dunleavy, James Johnston, M. McDonald, James O'Brien and James P. O'Connor, all of San Francisco.

BAD FIRE AT CARTERS.
LOSS IS MANY THOUSANDS.

[BY THE ASSOCIATED PRESS—A.M.]

SONORA, Jan. 28.—A destructive fire took place at the town of Carters, near here, early this morning. It originated in the kitchen of Leonard's hotel, and before it was subdued that building and several others adjoining were destroyed. The losses are as follows: Leonard's Hotel, $10,000; insurance, $6000; Gibbs block, $3000, insurance, $1000; Leovie's flat, $7000, insurance, $2000, and McCormack's meat market, $2000, not insured.

MOTHER FOLLOWS DAUGHTER.
SUICIDES IN WEST FAMILY.

[BY THE ASSOCIATED PRESS—A.M.]

SAN FRANCISCO, Jan. 28.—Mrs. S. A. West, wife of J. W. West, a candy manufacturer, committed suicide last night by turning on the gas. Her dead body was found today in her apartments. She was in ill health and had frequently threatened to kill herself. A short time ago her husband, J. W. West, dropped dead on the street, and a few weeks later the daughter, Grace Clara Perkins West, ended her life in a local restaurant. Mrs. West had intimated recently that she had been robbed of her money and some property in Denver. A letter from John Sullivan, Chief of Police of Seattle, was found in her apartments, saying: "If you will send particulars regarding this man Rubenstein, I will do what I can to help you."

It has been learned that Mrs. West made four previous attempts at suicide. Two roomers in the house where she lived were nearly asphyxiated by the escaping gas.

SUICIDE'S PECULIAR WILL.
ALL TO "DEAR LITTLE FRIEND."

[BY THE ASSOCIATED PRESS—P.M.]

SAN JOSE, Jan. 28.—The will of Mrs. Lavinia Johnson, who committed suicide by asphyxiation in San Francisco, last Monday night was filed here today. After making small bequests to relatives and distributing personal property among friends, she makes her "dear little friend, Valentine Dean," of 340 Twenty-third avenue, San Francisco, her residuary legatee. Mitchel Phillips of San José is executor without bonds. The will is holographic and is dated San Francisco, January 2, 1904. The estate consists chiefly of a prune orchard near San José, valued at $30,000, with an incumbrance of $16,000.

WOODCUTTER DISAPPEARS.
MYSTERY ON IN ARIZONA.

[BY THE ASSOCIATED PRESS—P.M.]

PHOENIX (Ariz.) Jan. 28.—Norman Odell of New York, 19 years old, who came to Arizona for his health, mysteriously disappeared January 12 from the ranch of W. R. Blackmer at Buckeye, forty miles west of Phoenix. He went to cut some wood a quarter of a mile from the house, and never returned. Blackmer, it was supposed, had gone to secure a better place to work, and alarm was not felt. Neighbors, however, missed the man, inquired concerning him, and reported the matter to the Sheriff here. His deputy has gone to investigate.

COMMITTEES AND DELEGATES.
DIOCESE CONVENTION BUSY.

[BY THE ASSOCIATED PRESS—A.M.]

SAN FRANCISCO, Jan. 28.—The convention of the Protestant Episcopal diocese of California today decided to build a handsome residence for Bishop Nichols, in this city. Plans for the mansion have already been prepared. The election of committees and delegates was completed, the following being chosen:

Standing Committee—Rev. John Blakewell, D.D., Rev. F. W. Clampett

Winter Resorts.

Hotel Arcadia
Santa Monica-By-the-Sea.....

Moderate Rates
Warm Sunny Rooms
Hot Salt Baths
Excellent Music
Beautiful Flowers
Delightful Drives
Perfect Winter Climate
Ten Degrees Warmer Than Inland Resorts

For rates and booklet, address
A. D. WRIGHT, Prop.
SANTA MONICA, CAL.

Elsinore
...pool, mud and hot mineral baths ...cacious in the cure of rheumatism, ...ach and kidney troubles.
Write J. H. TRAPHAGEN, M.D. ...eek's Information Bureau, ...outh Broadway.

City Vote's.

Hotel Alvarado,
Opened Jan. 1st, 1904.
...RNER ALVARADO and SIXTH ST. ...Overlooking Westlake Park. ...Newest and Most Elegantly Furnished ...urist AND Family Hotel ...In Los Angeles. ...m heat, elevator, long-distance ...nes in every room. Owned and operated ...the Southern California Realty Co. ...W. B. CORWIN, Pres. and Mgr.

Natick House
CORNER FIRST AND MAIN
HART BROS., Props.
...Rooms ... Rates ... per day ... American plan ... European plan ... cents up.

Hotel Rosslyn
...SOUTH MAIN ST. ...BROS., Props. ...120 rooms ... newly furnished. First-class ... ... and up per day and $4.00 and up per day. Natick House ... depots and other hotel ...

Hotel Marlboro
OPENED NOV. 23, 1903.
...S. Grand Ave., Home Phone ... ...first-class rooming hotel, no ... ...ke in every respect. New building; ... furnishings. Both second to ... ...ervice. All outside sunny rooms, ... water and heat in every room. ...ock from Central Park. Washing ...rs pass the door. Rates moderate. ...CHAS. F. HOFFMAN, Pro...

HOTEL WILSON
...WEST FIRST STREET. ...cars stop here. Well lighted, ...neatly furnished and clean. Rates ...ne—10c to $1.50 per day.

Watauga, 123 NORTH ... BROADWAY. ...ly; (nearly open. Times $1.25.) ... ...gle or suite; baths free; best ... ...MRS. ALEX. DANSKIN, Manager.

Narragansett 622 S. Broadway
Under New ... Management.
...Rooms, Single or En Suite with ... ...team Heat. From $3 to $10 per week.

Travel.

...BENEFIT OF THE LADIES' ...CENTRAL M. E. CHURCH.
Shaped Track
...ND REGULAR FARE $4.10. ...a.m. Returning Los Angeles 6:10 ... ...Redlands and Riverside. Tickets at ... ...Pasadena at depot, Los Angeles.

Cements.

...MPANY
...LLECTORS
...n Japanese, Chinese, Mexican ... ...o call at
...Street.
...L GLENWOOD, RIVERSIDE.

Chicklechips
Tried Them?
... HILL & SONS CO.
...H SPRING ST.

PACIFIC SLOPE.

...RST CLUB'S CELEBRATION.

...nts of Second Annual Arbor Day in Stockton.

...ll Plant Trees on Roads Leading from City.

...ide Leaves Peculiar Will. Arizona Mystery.

...BY DIRECT WIRE TO THE TIMES.]
...CKTON, Jan. 28.—[Exclusive ...patch.] The second annual arbor ... which was originated in Stockton ... M. Eddy, who organized a club ... a thousand members, will be ... tomorrow in the usual man- ... Trees of different varieties will ... ...nted on the French Camp road, ... south from the city, while ... dead trees on the other roads ... be replaced by the same kind of ... so that uniformity will be pre- ... Committees have investigated ... found that over 75 per cent. of ... trees put out last year are alive ... doing nicely. A large sum has ... raised by public subscription to ... a portion of the expense of pur- ...ing the trees, which will be ...ted tomorrow; and the majority ...he local societies will donate and ... trees. It is expected that about ... people will turn out and assist in ...lanting the highways, as all busi- ... houses will close at noon. One ...he features connected with the ...ation will be the planting of a ... tree by the Native Daughters, ...Weber Park, the name of Jones ...ve having been changed to that ...Weber Park, at the suggestion of ...Native Daughters.

...K PARDEE'S APPOINTMENTS.
...ERN FARMERS AND ESPEE.
...BY THE ASSOCIATED PRESS—A.M.]
...CRAMENTO, Jan. 28.—Gov. Par- ...today made the following appoint- ...:
...he directors of Agricultural Dis- ...No. 4, Sonoma and Marin coun- ...J. B. Wattles, W. J. Eardley, ...Keegan, D. R. Risk J. H. Pryor, ...appointed.
...he State policemen, serving on ...ains and ferries of the Southern ...Railroad Company, James Can- ...Jerry Denney, Jerry Dunleavy, ...Johnston, M. McDonald, James ...n and James P. O'Connor, all ...San Francisco.

BAD FIRE AT CARTERS.
LOSS IS MANY THOUSANDS.
[BY THE ASSOCIATED PRESS—A.M.]
SONORA, Jan. 28.—A destructive ...re took place at the town of Car- ...ers, near here, early this morning. ...It originated in the kitchen of Leon- ...d's hotel, and before it was subdued ...last building and several others ad- ...joining were destroyed. The losses are ...as follows: Leonard's Hotel, $10,400; ...insurance, $6000; Gibbs block, $8000, ...insurance, $4000; Leovie's flat, $7000, in- ...surance, $2000, and McCormack's meat ...market, $2000, not insured.

MOTHER FOLLOWS DAUGHTER.
SUICIDES IN WEST FAMILY
[BY THE ASSOCIATED PRESS—A.M.]
SAN FRANCISCO, Jan. 28.—Mrs. S. ...A. West, wife of J. W. West, a candy ...manufacturer, committed suicide last ...night by turning on the gas. Her ...dead body was found today in her ...apartments. She was in ill health and ...had frequently threatened to kill her- ...self. A short time ago her husband, ...J. W. West, dropped dead on the ...street, and a few weeks later the ...daughter, Grace Clara Perkins West, ...ended her life in a local restaurant. ...Mrs. West had intimated recently that ...she had been robbed of her money ...and some property in Denver. A let- ...ter from John Sullivan, Chief of Po- ...lice of Seattle, was found in her apart- ...ments, saying: "If you will send par- ...ticulars regarding this man Rubenstein, ...I will do what I can to help you."
...It has been learned that Mrs. West ...made four previous attempts at suicide. ...Two roomers in the house where she ...died were nearly asphyxiated by the ...escaping gas.

SUICIDE'S PECULIAR WILL.
...LL TO "DEAR LITTLE FRIEND."
[BY THE ASSOCIATED PRESS—P.M.]
SAN JOSE, Jan 28.—The will of Mrs. ...Lavinia Johnson, who committed sui- ...cide by asphyxiation in San Francisco, ...last Monday night was filed here to- ...day. After making small bequests to ...relatives and distributing personal ...property among friends, she makes her ..."dear little friend, Valentine Dean," of ...20 Twenty-third avenue, San Fran- ...cisco, her residuary legatee. Mitchel ...Phillips of San José is executor with- ...out bonds. The will is holographic and ...is dated San Francisco, January 2, ...1901. The estate consists chiefly of a ...prune orchard near San José, valued at ...$3,000, with an incumbrance of $16,- ...000.

WOODCUTTER DISAPPEARS.
MYSTERY ON IN ARIZONA.
[BY THE ASSOCIATED PRESS—P.M.]
PHOENIX (Ariz.) Jan. 28.—Norman ...Odell of New York, 19 years old, who ...came to Arizona for his health, mys- ...teriously disappeared January 12 from ...the ranch of W. R. Blackmer at Buck- ...eye, forty miles west of Phoenix. He ...went to cut some wood a quarter ...mile from the house, and never re- ...turned. Blackmer, it was supposed, ...had gone to secure a better place to ...work, and alarm was not felt. Neigh- ...bors, however, missed the man, in- ...quired concerning him, and reported ...the matter to the Sheriff here. His ...deputy has gone to investigate.

COMMITTEES AND DELEGATES.
DIOCESE CONVENTION BUSY.
[BY THE ASSOCIATED PRESS—A.M.]
SAN FRANCISCO, Jan. 28.—The con- ...vention of the Protestant Episcopal ...diocese of California today decided to ...build a handsome residence for Bishop ...Nichols, in this city. Plans for the ...mansion have already been prepared.
...The election of committees and dele- ...gates was completed, the following be- ...ing chosen:
...Standing Committee—Rev. John ...Fewell, D.D., Rev. F. W. Clampett, ...Drown, C. D. Haven and L. M. Ringwalt.
...Diocesan Board of Missions—Rev. N. ...B. W. Gallway, Rev. Clifton Macon, ...Rev. L. C. Sanford, Robert Bruce, ...George E. Butler, Brace Hayden and ...William Mintzer.
...Board of Directors—A. N. Drown, ...John A. Emery, Rev. D. O. Kelley, W. ...A. M. Van Bokkelen.
...Delegates to Missionary Council— ...Rev. W. A. Brewer, George E. Butler.
...Bishop Nichols, in his annual address, ...stated that during the year he had con- ...firmed 732 members. He had given ...canonical consent to the consecration to ...the Episcopate of the Rev. Theodore ...Dubose Bration, Rev. M. E. Fawcett, ...Rev. Edwin S. Lines and David Hum- ...mell Greer, Jerome F. Trivett, Paul ...Shigemitsu Saito and Thomas Chalmers ...Marshall were ordained deacons in the ...Church of St. Matthew, San Mateo. On ...November 11, 1903, the bishop deposed ...the Rev. Stephen B. L. Innes for causes ...not affecting his moral character, and ...at his own request, Innes having left ...the church. During the year George H. ...B. Wright, Ralph C. Daniels, George ...Thomas Baker, David Montgomery ...Crabtree and Peter Ojohiro Moki were ...received as postulants for holy orders.

DEADLOCK OVER DEPUTIES.
[BY THE ASSOCIATED PRESS—P.M.]
SAN FRANCISCO, Jan. 28.—A dead- ...lock arose over the election of depu- ...ties to the general convention at Bos- ...ton. Rev. F. W. Clampett, archdea- ...con.; J. A. Emery and Rev. E. L. Par- ...sons were chosen without opposition. ...For the fourth delegate the clergy ...supported Rev. L. C. Sanford and the ...lay delegates voted for Rev. M. D. ...Wilson. Ten ballots were taken be- ...fore Rev. Wilson was elected. The lay ...deputies were selected as follows: ...George E. Butler, A. N. Drown, C. D. ...Haven and W. A. Van Bokkelen.

MURDEROUS JAP INSANE.
SCENE IN SANTA CRUZ COURT.
[BY THE ASSOCIATED PRESS—P.M.]
SANTA CRUZ, Jan. 28.—P. Izuma, ...the Japanese who, without the slight- ...est provocation, brutally killed a fel- ...low-countryman, near Watsonville, ...some time ago, by decapitating him ...with an ax, attempted to hang him- ...self in his cell this morning with a ...rope made of blankets. Deputy Sheriff ...Alzina discovered him in the act, and ...cut him down.
...During the progress of his trial in ...the Superior Court later in the day he ...suddenly attacked Under Sheriff Hor- ...ton, who was sitting alongside of him. ...It took the combined efforts of several ...officers to throw the frenzied man to ...the floor and manacle him. This after- ...noon he was examined by five physi- ...cians and declared insane. The jury, ...under instructions from Judge Smith, ...brought in a verdict of not guilty on ...the ground of insanity. He will be ...sent to Agnews.

COLD KILLS SEATTLE MAN.
DEATH IN ALASKAN BLIZZARD.
[BY THE ASSOCIATED PRESS—P.M.]
SEATTLE (Wash.) Jan. 28.—H. D. ...Stevens of Seattle was frozen to death ...in an Alaskan blizzard near Barclay ...Point January 10. His companion, H. ...I. Frozold, had both hands frosted and ...after Stevens's death managed to ...struggle to a cabin two miles distant, ...where he was found by three prospect- ...ors a few hours later. Before Stev- ...ens's death Frozold had attempted to ...carry him, but the Seattle man was ...crazed with the cold and exhaustion ...and kicked wildly at his companion. ...Frozold set him down and forced Stev- ...ens to walk ahead of him until he ...dropped. The body was recovered on ...January 16, and buried at Kayak.

SUSTAINS HEALTH BOARD.
APPOINTMENTS DISAPPROVED.
[BY THE ASSOCIATED PRESS—P.M.]
SAN FRANCISCO, Jan. 28.—The ...Civil Service Commission tonight made ...its report on the recent removals of ...employés by the Health Board. The ...Health Board is sustained in the abol- ...ition of the offices of secretary, six san- ...itary inspectors, two market inspectors ...and two clerks. It is also sustained in ...the creation of the places of deputy ...health officer and four inspecting phy- ...sicians. The commission disapproves ...the appointment of assistant warden ...and custodian at the County Hospital ...and also the appointment of two clerks, ...one dairy inspector and three food in- ...spectors

PORTLAND SCHOOL BURNS.
SEVERAL FIREMEN INJURED.
[BY THE ASSOCIATED PRESS—P.M.]
PORTLAND, Jan. 28.—The Park- ...street public school, the second most ...important public institution of learn- ...ing in Portland, was destroyed by fire ...tonight and about seven hundred chil- ...dren who were enrolled at the school ...will have to be cared for in other ...schools of the city, pending better ac- ...commodation.
...Several firemen were more or less in- ...jured. The loss will be in the neigh- ...borhood.

SLOPE BRIEFS.

Transports and Troop Ships.

SAN FRANCISCO, Jan. 28.—The ...United States freight transport Dix ...arrived today from Manila. The big ...vessel will soon return, carrying 650 ...horses and mules. The transport Sher- ...man, largest of the troopships held in ...reserve, has been sent to the Union ...Iron Works to have her smokestacks ...lengthened. The Crook, Meade, Buford ...and Warren are all in readiness to ...sail within forty-eight hours.

No Damages for Marooned Man.

SAN FRANCISCO, Jan. 28.—The case ...of William Herbold against the Union ...Fish Company, and the McCollom ...Fishing and Trading Company, has ...been decided in the United States Dis- ...trict Court. Herbold sought damages ...for being marooned on an island in ...the Arctic Ocean. Judge De Haven de- ...cided that neither party carried out the ...terms of the contract entered into, and ...for that reason he ordered the proceed- ...ings dismissed, each prty to pay its ...own costs.

To Contest "Mammy" Pleasant's Will.

SAN FRANCISCO, Jan. 28.—F. T. ...Bell filed a contest today of the will ...said to have been left by "Mammy" ...Mary Pleasant. The contestant, who ...is a member of the Bell family with ...whom Mrs. Pleasant lived for many ...years, asks that the probate of the will ...be denied. He alleges, among other ...things, that L. M. Sherwood and wife ...exercised undue influence over the ...aged colored woman.

Rough Weather Delayed Steamer.

VANCOUVER (B. C.) Jan. 28.—Anx- ...iety over the safety of the steamer ...Zaolin twelve days overdue from ...Wyndham Bay to Juneau, has been re- ...lieved by the arrival of the vessel at ...Juneau. The cause of the delay was ...rough weather.

Will Give up California Hotel.

SAN FRANCISCO, Jan. 28.—Gen. R. ...H. Warfield has formally announced ...his intention to relinquish, on April 1, ...the management of the California Ho- ...tel, of which he has been the lessee for ...the last ten years. His retirement is ...due to failure to renew the lease on ...that date.

Arizona Republicans Fix Date.

PHOENIA (Ariz.) Jan. 28.—At a ...meeting of the Executive Committee ...of the Republican Territorial Central ...Committee, held here today, the Ter- ...ritorial convention for the selection of ...delegates to the national convention ...will be held on March 26.

BRIEF NEWS ITEMS FROM THE WORLD.

[BY DIRECT WIRE TO THE TIMES.]

MADRID, Jan. 28.—[Exclusive Dispatch.] Yesterday, at the village of Toregano, in the province of Segovia, four wolves came down from the mountains, and getting into the school premises, killed and devoured five children, besides wounding seven others very seriously. The villagers succeeded in killing only two wolves.

DAUGHTERS OF FAITH.
[BY DIRECT WIRE TO THE TIMES.]
ROME, Jan. 28.—[Exclusive Dispatch.] The Pope has expressed his heartiest approval of the anti-divorce organization recently formed in New York, and known as the Daughters of Faith, and said he wished the movement would spread to every town in the United States. His Holiness hopes to learn all the details of the movement from Archbishop Farley when he comes to Rome.

M'ADOO'S LATEST.
[BY DIRECT WIRE TO THE TIMES.]
NEW YORK, Jan. 28.—[Exclusive Dispatch.] Of various orders issued by Commissioner McAdoo tonight, the police received one with much misgiving. It forbids them to talk with women while they are on patrol, and inspectors and captains are ordered to make complaints against offenders and hale them to headquarters for trial.

STARVED TWENTY-FOUR YEARS.
[BY DIRECT WIRE TO THE TIMES.]
SYRACUSE, Jan. 28.—[Exclusive Dispatch.] Lucien G. Ransom died here today, aged 28. For twenty-four years he had not tasted solid food. When four years old he drank a cup of lye. His aesophagus closed, but he lived on milk and beef tea. Finally he died of starvation. He was a rich man.

CLEARING THE EXCHANGE.
[BY DIRECT WIRE TO THE TIMES.]
NEW YORK, Jan. 28.—[Exclusive Dispatch.] It is said several big concerns are to be thrown out of the Stock Exchange. Should the Board of Governors find that industrials other than the American Steel Foundries have made misstatements of their financial condition, they will be summarily thrown out. A rigid investigation is to be made.

WHAT SULLY SAID.
[BY DIRECT WIRE TO THE TIMES.]
NEW YORK, Jan. 28.—[Exclusive Dispatch.] Daniel Sully said tonight: "Cotton will go to 20."

WEAR UNIFORMS FOR TAFT.
[BY DIRECT WIRE TO THE TIMES.]
WASHINGTON, Jan. 28.—[Exclusive Dispatch.] The military formality with which Taft was welcomed to Washington will be again in evidence tomorrow night at the reception in his honor by Secretary Root. All army and navy officers who were invited received official instructions to wear their "special full-dress A" uniforms.

WHERE BRYAN FALLS SHORT.
[BY DIRECT WIRE TO THE TIMES.]
WASHINGTON, Jan. 28.—[Exclusive Dispatch.] Members of the Nebraska delegation were asked today whether it is possible for Bryan to carry enough of the Legislature to elect himself United States Senator to succeed Dietrich. Representatives McCarthy, Burkitt, Kinkaid, (Reps.) and Hitchcock, (Dem.) all said Bryan had not a possible show.

PARKER COMING OUT.
[BY DIRECT WIRE TO THE TIMES.]
NEW YORK, Jan. 28.—[Exclusive Dispatch.] The State Democratic chairman said tonight: "Judge Parker shortly will announce his candidacy for the Presidency, having received sufficient assurances of his strength."

CAN SUCH THINGS BE?
[BY DIRECT WIRE TO THE TIMES.]
WASHINGTON, Jan. 28.—[Exclusive Dispatch.] Omcial and diplomatic society is torn up again, and this time the burning question is whether Countess Cassini snubbed Miss Alice Roosevelt. The Countess went to Mrs. Alger's dinner in honor of Miss Roosevelt, wearing a high-neck dress. Now she says she did so because she was too ill to wear decolleté, but it is said that she later attended another function and wore evening dress.

INDIANS TOO JOYFUL.
[BY DIRECT WIRE TO THE TIMES.]
WASHINGTON, Jan. 28.—[Exclusive Dispatch.] "Eighteen Osage Indians drunk and raising Cain," describes the situation tonight as to the braves who came to Washington to sign the treaty that opens up their lands in Oklahoma. Not an Osage appeared to sign, and it was later discovered that they had fallen to the temptations of the capital. The treaty will be signed tomorrow.

ST. LOUIS THEATER PANIC.
[BY DIRECT WIRE TO THE TIMES.]
ST. LOUIS, Jan. 28.—[Exclusive Dispatch.] The snapping of a seat in the balcony caused a panic in Havlin's Theater tonight. Prompt action by Manager William Goren and the ushers prevented the audience from tramping on one another in their mad desire to flee from the house. Many women fainted and pandemonium prevailed.

ENGAGES JOCKEY ROBBINS.
[BY DIRECT WIRE TO THE TIMES.]
NEW YORK, Jan. 28.—[Exclusive Dispatch.] R. T. Wilson, Jr., has engaged Jockey Robbins, now riding at New Orleans, for the coming Metropolitan season at a salary of $15,000.

REMOVING THE SEEDS OF POLITICAL DOUBT.

[BY DIRECT WIRE TO THE TIMES.]

WASHINGTON, Jan. 28.—[Exclusive Dispatch.] Probably within a short time something will happen to show that political prognosticators who have been saying that the President is not strong in Indiana are false prophets. There arrived in Washington today Chairman Goodrich of the Indiana Republican State Central Committee, who came to town to talk with Senators Fairbanks and Beveridge of Indiana and find out just how to set people right on national politics, so far as Indiana is concerned. Senator Beveridge, of course, is for the President, and has been for him right along, whereas Senator Fairbanks, on account of having been mentioned for the Presidency himself, has been sitting quietly on the fence. But the conferences that are now going on here will divulge just what Indiana is going to do in the Presidential campaign, and every sign indicates pretty clearly that she is going to get firmly in line for the President for the nomination.
That outcome will smash all opposition to the President, for Indiana was chosen as one of the leading stamping grounds for revolt, and if the seeds of political revolution against the President will not take root in Indiana they will not take anywhere, since Ohio has come so much into line that reference to Hanna's boom is now regarded as something of a political joke.

OHIO POSTMASTERS.
HANNA AND FORAKER DIFFER.
[BY DIRECT WIRE TO THE TIMES.]
NEW YORK, Jan. 28.—[Exclusive Dispatch.] A special to the Sun from Washington says:
"The political offices in Ohio which seem likely to settle the question of whether President Roosevelt is to cast his fortunes with Senator Foraker or Senator Hanna in the matter of electing delegates to the national convention are the postmasters at Lima and Napoleon. Senator Hanna is for the reappointment of the present postmasters at these places, but Senator Foraker has other candidates for appointment. Although the offices are comparatively unimportant, it is expected that they will prove a test of strength between Foraker and Hanna."

MISSOURI CONGRESS DISTRICT.
DECLARES FOR THE PRESIDENT.
[BY THE ASSOCIATED PRESS—A.M.]
KANSAS CITY, Jan. 28.—The Republican convention of the Fifth Missouri Congress District today elected two delegates and two alternates to the national convention at Chicago and instructed them to "vote and use all honorable means to secure the nomination of Theodore Roosevelt for President; also to support Cyrus P. Walbridge of St. Louis for Vice-President."

THIBET LAMA WARNS ENGLISHMEN BACK.

[BY THE ASSOCIATED PRESS—P.M.]

CHUMBI (British India) Jan. 28.—[By Asiatic Cable.] Col. Younghusband, commanding the British expedition to Thibet, has received a personal visit from the Lepon Lama, one of the five great lamas of Thibet, who delivered an ultimatum warning him to return to Gnatong, and promising that there would be serious trouble if he did not do so. Large reinforcements of infantry and cavalry have already reached the Thibetan camp, and more are coming from Shigasto. It is expected that an attack will be made on the British camp at Tuna, when the Thibetans are sufficiently reinforced.
In the mean time, the British are pushing the work of road-making through a gorge north of Linga Thang, which is said to be more difficult to traverse and higher than the Khyber Pass. The military telegraph is keeping pace with the road makers. All this work is done in the face of Arctic weather. A flying column under command of Col. McDonald is ready to push forward at any moment, should necessity arise.

"WAY DOWN SOUTH" GETS HEAVY SNOW.

[BY THE ASSOCIATED PRESS—A.M.]

JACKSON (Miss.) Jan. 28.—Thirteen inches of snow fell last night and today, the heaviest fall in this section in twenty-five years.

ALABAMA RECORD BROKEN.
[BY THE ASSOCIATED PRESS—A.M.]
BIRMINGHAM (Ala.) Jan. 28.—According to the Weather Bureau the inches, the heaviest of which there is an official record. Street car and railroad traffic is delayed.

SNOWFALL IN GEORGIA.
[BY THE ASSOCIATED PRESS—A.M.]
ATLANTA (Ga.) Jan. 28.—The heaviest snowfall known since the local Weather Bureau was established fell inches. The temperature dropped to freezing last night, but is rising today. Street-car traffic was interrupted.

CATTLE FROZEN STIFF.
[BY THE ASSOCIATED PRESS—A.M.]
BESSEMER (Mich.) Jan. 28.—Last night was the coldest in the history of the copper country, 48 below zero. Cattle were frozen stiff in the barns. All outside work is stopped.

LAKE MICHIGAN FROZEN.
[BY DIRECT WIRE TO THE TIMES.]
CHICAGO, Jan. 28.—[Exclusive Dispatch.] Lake Michigan is frozen from shore to shore. This condition is the cumulative result of the continuous cold weather, the average temperature during December and January having been lower than in any winter since 1876. It is the first time the lake has been entirely covered with ice in scores of years.

STOLE FOR SIX YEARS.
George A. Rose Makes Confession of His Defalcations While Cashier of the Produce Exchange.
[BY THE ASSOCIATED PRESS—P.M.]
CLEVELAND (O.) Jan. 28.—George A. Rose, the alleged defaulting cashier of the Produce Exchange Bank, which closed its doors January 22, made a confession tonight to the County Prosecutor, telling of his method of using the bank's money, of which he is said to have lost $187,000.
Rose said that he was alone in his alleged speculation, and that his use of the bank's money began about six years ago. He said that about three years ago, when the loss had reached only $20,000, an auditing committee was appointed to go over the bank's books. Rose had hoped that his shortage would be discovered then, but at the end of a week or so of investigation the committee reported everything satisfactory with the bank's affairs. Rose declared that he lived within his salary of $125 a month, and has not got a cent of the money lost to the bank by his speculation.
When the shortage had reached $20,000, Rose said that he knew he would have to replace that sum, and seeing no other way of doing so than by speculation, he continued to speculate until the amount reached $187,000. His mental state has been miserable ever since his speculation began, he said, and often he had been tempted to commit suicide, but did not do so because of his wife and family. All of the entire sum of $187,000, Rose declares, was lost in grain speculation in Chicago.
His willingness for a speedy trial and imprisonment, he said, was to relieve his mind of the worry that he had undergone. He also desired to be sentenced and to serve his term, and afterward begin life anew.

RECORD SHIPMENT OF COTTON.
HOUSTON (Tex.) Jan. 28.—A shipment of 3600 bales of cotton destined for Japan left here tonight via the Southern Pacific for San Francisco. The shipment required forty-one cars, and is a record, so far as the oriental trade is concerned.

RADIUM ENLARGES THE GULLET.
VIENNA, Jan. 28.—Prof. Gusenbauer, one of the leading surgeons of Austria, has conducted successfully experiments with radium for enlargement of the gullet, in cases of cancerous contraction of the esophagous, thereby obviating the necessity of recourse to artificial nourishment.

THE TIMES JUVENILE MAGAZINE the coming Sunday will be filled with things which every boy and girl will be delighted to read

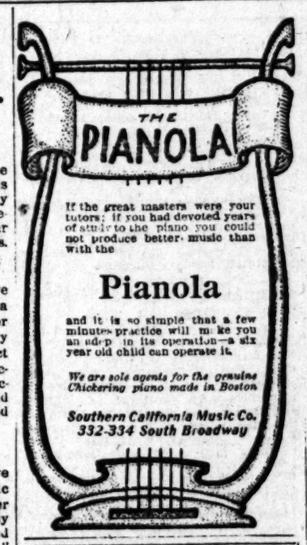

If the great masters were your tutors; if you had devoted years of study to the piano you could not produce better music than with the
Pianola
and it is so simple that a few minutes practice will make you an adept in its operation—a six year old child can operate it.
We are sole agents for the genuine Chickering piano made in Boston
Southern California Music Co.
332-334 South Broadway

Riverside
Loma Linda
Redlands
Via
"Inside Track"
Special Train every morning. Two hours and thirty minutes at Riverside, two hours at Redlands, returning via COVINA early in the evening
A trip though the Orange Groves.
Southern Pacific

Ye Print Shop

Cupid Telegrams 10c
To My Valentine:
Wire date—can't wait—be quick—love sick—no joke—heart broke.
See the window display.
Ford Smith & Little Co.
330 South Broadway

Ring up
Main 315 Home 315
DIAMOND COAL CO.
235 W. Third
Near Cor. Broadway

"THE QUALITY STORE"
THE ALTERATION ....SALE....
Continues to attract many of the best dressed men in and about Los Angeles, for perfectly made and elegantly shaped garments for men seldom find a place on special sale tables. The prices have been honestly reduced and all are marked in plain figures. Come and investigate.

MULLEN & BLUETT CLOTHING CO.
FIRST AND SPRING.

KITE-SHAPED TRACK
LOS ANGELES

Santa Fe
No Trip So Beautiful in Southern California.
REDLANDS and SMILEY HEIGHTS, from which a magnificent view of mountains and valley is obtained.
RIVERSIDE and AVENUE DRIVES, ten miles over excellent roads bordered with magnolias, palms and peppers.
Done in a Day from 8:30 a. m. to 6:10 p. m. Get a "Tale of the Kite" at 200 South Spring St.

GOLDEN STATE LIMITED—
VIA EL PASO AND ROCK ISLAND ROUTE
DAILY SERVICE BETWEEN CALIFORNIA AND CHICAGO
Less Than Three Days.
Vestibuled and lighted by electricity throughout, presenting the very latest improvements in construction.
The Finest Train Between Southern California and Chicago
SOUTHERN PACIFIC.

Fresh ground Eastern Buckwheat used in making
BB SELF RAISING BUCKWHEAT
Insist upon getting the B.B. brand. The best made.

ANGELUS FLOUR
THE FLOUR OF THE HOUR

DICTATORS OF DRUG PRICES
The Owl Drug Co.
TWO STORES
320 So. Spring St.
Broadway and Fifth
Cut Rate Druggists
Splendid Specials Friday and Saturday
BOTH STORES
"Owl" supremacy is always attested by "Owl" prices, and it's the constant stream of steady customers that always makes the "Owl's" two stores so busy—pleasing prices always pull.
Karl Renner's Malt Extract 14c the bottle $1.72 the doz.

If your system is "run down," if you need strength and nourishment this extract is what you need. It contains the peptic properties of best Canadian malt and the tonic strength of best Bavarian hops.
Lauren's Pine Tar Soap
Genuine English make—a pure pine tar soap for the toilet and hair—cures dandruff and scalp humor. Cake 12 cents. Box 29 cents.
$5 Auto bags $3.59
$3 Auto bags $1.78
$2 Auto bags $1.37
Warren's Belladona Plasters 5 Cents
Equal to any 15-cent plaster made—soothing to the parts applied and certain to give speedy relief.
$6 wrist bags $3.79
$4 wrist bags $2.79
$2 wrist bags $1.47
Lesley's Almond Meal (for toilet and bath) 22c the bottle

In shaker top bottles. This is one of the most delightful toilet preparations made. It's use imparts a delightfully cooling sensation to the skin and cleanses it from all impurities.
QUICK SERVICE
is a feature in the "Owl" stores. When you are in a hurry use the phone and special messenger will rush your order.
PHONES: Spring Street store, both phones 860. New Broadway store, both phones 855.

WASHINGTON.

CAMP SITES FOR MILITARY.

Another Discussion Had by Committee Yesterday.

Henry Ranch Will Not be Specified in Bill.

Smoot Refuses to Get Out. In Regard to Crum.

[BY DIRECT WIRE TO THE TIMES.]

WASHINGTON, Jan. 28.—[Exclusive Dispatch.] A lively contest developed before the House Committee on Military Affairs this morning over the location of a permanent military camp in Pennsylvania or Maryland at which the troops of New York, New Jersey, Pennsylvania, Maryland, Virginia, West Virginia and Ohio can be mobilized for annual maneuvers. This was but the opening series of similar contests between eligible sites in California, Texas, Kentucky, Wisconsin and other States.

Under the authority of Congress, a special board of army officers, of which Lieut.-Gen. Miles, Maj.-Gen. Brooke, Maj.-Gen. E. S. Otis and Maj.-Gen. Young and others were members, made an exhaustive examination of all sites in the United States offered for this purpose, and in a report of nearly one thousand pages recommended "one in the vicinity of Chickamauga Par, Ga.; one at Fort Riley, Kan.; one in Conewago Valley, in Lebanon, Dauphin and Lancaster counties, Pa., and one on the Nacimento ranch in Monterey and San Luis Obispo counties, Cal." All of these sites, however, have their opponents, as well as their champions, and after a long conference before the Military Committee, Representative Esch recently introduced a bill providing for the purchase of a site in Conewago Valley, the Nacimento ranch, Camp Douglas in Wisconsin and Camp Sam Houston in Texas.

In the case of the Nacimento ranch, the report against it had been made by a medical board of the army, and the Henry ranch in San Luis Obispo county was recommended as a suitable site. Nacimento ranch is in Monterey and San Luis Obispo counties. It was apparent at today's hearing at which Representatives Daniels and Needham appeared, that the committee would be unable to decide upon any ranch in California, and therefore it was agreed to make provision in the bill for the purchase of a site in San Luis Obispo or Monterey counties, leaving the selection to be made by the Secretary of War. This solution appeared to come near satisfying everybody.

IN REGARD TO CRUM.

HE'S DE FACTO COLLECTOR.

[BY THE ASSOCIATED PRESS—P.M.]

WASHINGTON, Jan. 28.—In response to Senator Tillman's resolution adopted by the Senate, calling for the record of William D. Crum's appointment and his service as Collector of the Port of Charleston, S. C., Secretary of the Treasury Shaw today sent to President pro tem Frye the following letter:

"William D. Crum was appointed Collector of the Port of Charleston, S. C., March 20, 1902, and a temporary commission issued. Mr. Crum qualified by executing bond for $50,000 and took oath of office March 30, 1903. Mr. Crum was again appointed December 2, 1903, and has given bond in the sum of $50,000 and took the oath of office on January 9, 1904.

"There has been no third appointment and no fourth appointment. The same information is contained in a letter to B. R. Tillman under date of January 8, 1904, and which appears in the Congressional Record of January 18, 1904.

"The resolution also asks 'is Mr. Crum now in office, and if so, under what authority of law?' William D. Crum is de facto Collector at the Port of Charleston, S. C. Whether he holds his position under authority of law is determinable, not by the Executive Department of the government, but by the judiciary, and by that only. He is not receiving pay because of the provisions of section 1761."

MR. FRYE'S DISPLEASURE.

DOESN'T COUNT WITH ROOT.

[BY DIRECT WIRE TO THE TIMES.]

WASHINGTON, Jan. 28.—[Exclusive Dispatch.] Senator Frye's displeasure at Secretary Root's opposition to the bill to confine the shipment of all government freight by sea to American vessels has not led the Secretary to change his mind as to the undesirability of that measure. He is as much opposed to it as ever, and he has written to Senator Frye another letter emphasizing his objections.

The War Department has been endeavoring, ever since the acquisition of the Philippine Islands, to ship supplies to Manila by American vessels in preference to foreign vessels. These efforts have met with some slight success on the Pacific Coast, but they have been absolutely unsuccessful, so far as concerns shipments from the Atlantic Coast. No American ship has offered to take freight at the rate that the War Department would accept. In its endeavors to obtain American ships from Atlantic ports, the department has acquired some knowledge of rates that such vessels would charge, and for this reason there is much significance in the suggestion in Secretary Root's letter that the government might be permitted to give a preference of fifty or even 100 per cent. to American vessels.

DINNER TO SUPREME COURT.

INJURY KEEPS WHITE AWAY.

[BY THE ASSOCIATED PRESS—P.M.]

WASHINGTON, Jan. 28.—President and Mrs. Roosevelt entertained at dinner at the White House tonight in honor of the Supreme Court. Covers were laid for a large company of guests. All the justices of the Supreme Court were present except Justice White, who was detained at home by injuries resulting from a fall while on his way to court today, and Justice Brown, who had eye trouble. The table, horseshoe shape, was set in the State dining-room and presented an unusually handsome appearance. The President escorted Mrs. Fuller to the table and the Chief Justice Mrs. Roosevelt.

SHAW ISSUES CIRCULAR.

PASSENGERS' DUTY-EXEMPTIONS.

[BY THE ASSOCIATED PRESS—A.M.]

WASHINGTON, Jan. 28.—Secretary Shaw has issued a circular to passengers arriving in the United States from foreign countries regarding examination of baggage, passengers, declarations, exemptions from duty, etc., which will be sent to each passenger as far as possible before embarking on outgoing steamers. The secretary holds that each returning passenger, if a resident of the United States, may bring into the country, free from duty, articles purchased abroad, except cigars and cigarettes in excess of fifty of the former and three hundred of the latter, for himself or any other person, up to the amount of $100, provided they are not intended for sale.

NAVAL BUILDING PLAN.

SECRETARY RECOMMENDS.

[BY THE ASSOCIATED PRESS—A.M.]

WASHINGTON, Jan. 28.—Secretary Moody has concluded his recommendations before the House Committee on Naval Affairs. He presented two plans proposed by the general board of the navy as the building plan for next year.

The first was based on an expenditure of $34,000,000, and included provision for one battleship, one armored cruiser, three protected cruisers, four scout cruisers, two squadron colliers and two submarine boats. The second plan provides for an expenditure of $30,000,000, and is a duplicate of the first programme, with the elimination of two of the scout cruisers.

The Secretary recommended building naval stations at Guantanamo, Cuba, and Subig Bay, Philippine Islands. The station in Cuba ultimately is to cost $12,000,000, and the one in the Philippines $9,000,000. One million dollars is asked this year for the Guantanamo station, and a little less than that amount for the one in the Philippines.

While nothing definite was decided on, general discussions in committee of a permanent naval programme reveals a desire that the strength of the navy of 1919 should be forty-eight battleships and half of that number of armored cruisers, with auxiliary boats in proportion.

POSTAL TRIAL DEFENSE.

MADDOX OPENS FOR GROFFS.

[BY THE ASSOCIATED PRESS—P.M.]

WASHINGTON, Jan. 28.—The defense in the postal trial opened today. Maddox, on behalf of the Groffs, said he would prove that George E. Lorenz in 1895 had purchased for $500 a half interest in the Groff fastener. He was followed by Kumler for the Lorenzes. Kumler asserted that, as far back as 1888, Machen, George E. Lorenz and his brother engaged in the oil business in Ohio, and that as a result of their various transactions George E. Lorenz owed Machen $25,000, and that whatever Lorenz paid to Machen was in settlement of an honest debt. When Kumler, in the course of his opening remarks, said that Mrs. Lorenz had been scandalized by the government, which had treated her with cruelty, Mrs. Lorenz broke down and wept bitterly.

The first witness for the defense was Miss Lieband, chief clerk of the rural free-delivery department, who had testified for the government. She gave in detail a statement of the administration duties of the superintendent of the division, and said since 1901 she had placed Machen's name and initial on nearly every paper going out of the free-delivery division and that before that date she had taken similar action with respect to at least half the mail. She said that she signed Machen's initials or name to at least 300 papers a day, and that many of them related to Groff fasteners. This, she testified, was done in a routine manner, because the Groff fastener had become a fixed supply.

She also testified that various officers of the Postoffice Department were aware that she placed Machen's initials and signature on official papers. She said that in all these transactions Machen never in any way had indicated to her to increase the number of fasteners and never had directed her to take any steps to hurry forward the approval of bills.

The witness had not concluded when the court adjourned until tomorrow.

RECEIVES GEN. SANCHEZ.

MORALES'S MAN SEES LOOMIS.

[BY THE ASSOCIATED PRESS—P.M.]

WASHINGTON, Jan. 28.—Gen. Sanchez, whom the Morales government has appointed Dominican Minister to the United States, had an interview with Secretary Loomis today. The substance of what the Minister had to say was that his government was prepared to execute all the demands of this country regarding pending claims, and to stand by all agreements this government had made with previous Dominican administrations. Minister Powell has practically recognized the Morales government, and no effort will be made to recall his action unless the Morales forces demonstrate their inability to maintain order.

It is said that Minister Sanchez desires to raise funds here to put the government on a firm basis. No date for his reception, and in fact very little of a definite character regarding his status, has been decided upon.

ANNUAL QUARANTINE ORDER.

THIS STATE'S LINE UNCHANGED.

[BY THE ASSOCIATED PRESS—P.M.]

WASHINGTON, Jan. 28.—Secretary Wilson has issued the annual quarantine order on account of the Texas cattle fever. It is effective February 1, and includes California, Oklahoma and Texas and the Southern States. The line in the States of California, Texas, Oklahoma, Tennessee, North Carolina, Maine and Vermont is made practically the same as last year. Monterey county, Cal., is taken out of the quarantine-station district.

PRESIDENT RECEIVES TAFT.

PENDING AFFAIRS DISCUSSED.

[BY THE ASSOCIATED PRESS—A.M.]

WASHINGTON, Jan. 28.—Secretary Root and former Gov. Taft, his successor as Secretary of War, took luncheon with the President today. This afforded the President and Gov. Taft the first opportunity to discuss pending affairs at length since the arrival of Gov. Taft yesterday.

SMOOT WON'T RESIGN.

IS IN THE FIGHT TO STAY.

[BY DIRECT WIRE TO THE TIMES.]

WASHINGTON, Jan. 28.—[Exclusive Dispatch.] Senator Smoot today denied emphatically that he has any notion of resigning his seat in the Senate to avert the threatened investigation of the relations of the Mormon church to the United States government. He says he is in the fight to stay, and is perfectly willing to have his life searched from its earliest days.

Smoot says the Mormon church has nothing to hide, although he makes a distinction between the contracting of a polygamous marriage and maintenance thereof. If entered into before the manifesto. The former is polygamy, and no longer exists. The latter is a different matter, subject to different laws, and he would not say that Utah was entirely free from it.

REYES DEPARTS TOMORROW.

HAS NO MORE NOTES.

[BY THE ASSOCIATED PRESS—P.M.]

WASHINGTON, Jan. 28. — Dr. Thomas Herran, the Colombian Chargé d'Affaires, has received word from Gen. Reyes announcing his departure next Saturday on the steamed Valencia for Barranquilla, whence he will proceed at once to Bogota. The Colombians feel that as Gen. Reyes came here as special envoy on a special mission and not a regular minister, it will not be necessary for him to present letters of recall. They also feel that the note that Gen. Reyes presented to the State Department before he left will meet all the necessities of the case.

THE CONGRESS.

REGULAR SESSION.

[BY THE ASSOCIATED PRESS—A.M.]

WASHINGTON, Jan. 28.—SENATE—Among the petitions presented to the Senate today was one from the members of the boards of trade of Philadelphia and Brunswick, Ga., for the prompt ratification of the canal treaty.

The joint resolution authorizing the acceptance from citizens of France of a reproduction of D'Anger's bust of Washington was passed.

When Mr. Morgan's resolution calling for Minister Buchanan's letter concerning amendments to the canal treaty was laid before the Senate Mr. Morgan withdrew it, saying that he had been informed that it was the intention of the President to send the document to the Senate in executive session.

The resolution of Mr. Culberson of Texas, introduced at the instance of the Democratic caucus, requesting the President to inform the Senate whether all the correspondence relating to the construction of an Isthmian canal had been sent to the Senate was taken up. Mr. Culberson objected to the resolution as too broad, and on its suggestion it was amended so as to limit the request for information since June 28, 1902, the date of the approval of the Spooner Act.

Mr. Cullom then suggested that the resolution be further amended so as to relieve the President from the necessity of sending information, to supply which would, in his opinion, be incompatible with the public interest.

Mr. Culberson declined to accept this amendment, and made a speech in support of his objection and in favor of the adoption of the resolution as it stood.

Mr. Cullom assured Mr. Culberson that whether his amendment was accepted or not, the Senate will get all the information there is in the department pertinent to the general question."

Mr. Hale advocated the amendment.

Mr. Tillman contended that there is a difference between negotiations and treaties, but Mr. Cullom contended the President, as the head of one branch of the government, has rights which pertain to his office exclusively.

"Our friends on the other side," he went on, "pass a treaty a week or two or caucus to see some dynamite. They hope to catch the President in an untruth, but they won't succeed, for there never was in the White House a President who was less liable to be found in such a predicament."

Mr. Culberson disclaimed any intention of reflecting upon the President's veracity, and added that the resolution did not justify such an interpretation.

Mr. Cullom gave assurance that the information sought would be forthcoming.

Mr. Gorman replied, saying that there is not now and there is not likely to be a resolution presented on this side of the chamber which is not couched in the most respectful language. We have too high a respect for that high office to pursue any other course."

He stated that the discretionary clause had been purposely omitted from this resolution, but said that the omission was no indication of a desire to reflect on the President.

Mr. Aldrich suggested that the resolution should be so amended as not to include papers covering present negotiations which may now be on, and Mr. Gorman replied that he had no objection, but said that such negotiations were in progress. He was delighted to hear that such was the case, and hoped for the honor of the country the negotiations would be pressed to a successful culmination.

Mr. Gorman said that Mr. Cullom should not be so sensitive about the President. That official could take care of himself, and no Senator should refuse to give his assent to a request for the fullest possible information on a question so important.

"There is no insinuation in the resolution," he said, "and why hesitate about its passage?"

The substance of what the Minister had to say was that his government was prepared to execute all the demands of this country regarding pending claims, and to stand by all agreements this government had made with previous Dominican administrations. Minister Powell has practically recognized the Morales government, and no effort will be made to recall his action unless the Morales forces demonstrate their inability to maintain order.

It is said that Minister Sanchez desires to raise funds here to put the government on a firm basis. No date for his reception, and in fact very little of a definite character regarding his status, has been decided upon.

ANNUAL QUARANTINE ORDER.

THIS STATE'S LINE UNCHANGED.

[BY THE ASSOCIATED PRESS—P.M.]

WASHINGTON, Jan. 28.—Secretary Wilson has issued the annual quarantine order on account of the Texas cattle fever. It is effective February 1, and includes California, Oklahoma and Texas and the Southern States. The line in the States of California, Texas, Oklahoma, Tennessee, North Carolina, Maine and Vermont is made practically the same as last year. Monterey county, Cal., is taken out of the quarantine-station district.

PRESIDENT RECEIVES TAFT.

PENDING AFFAIRS DISCUSSED.

[BY THE ASSOCIATED PRESS—A.M.]

WASHINGTON, Jan. 28.—Secretary Root and former Gov. Taft, his successor as Secretary of War, took luncheon with the President today. This afforded the President and Gov. Taft the first opportunity to discuss pending affairs at length since the arrival of Gov. Taft yesterday.

SMOOT WON'T RESIGN.

IS IN THE FIGHT TO STAY.

[BY DIRECT WIRE TO THE TIMES.]

WASHINGTON, Jan. 28.—[Exclusive Dispatch.] Senator Smoot today denied emphatically that he has any notion of resigning his seat in the Senate to avert the threatened investigation of the relations of the Mormon church to the United States government. He says he is in the fight to stay, and is perfectly willing to have his life searched from its earliest days.

Smoot says the Mormon church has nothing to hide, although he makes a distinction between the contracting of a polygamous marriage and maintenance thereof. If entered into before the manifesto. The former is polygamy, and no longer exists. The latter is a different matter, subject to different laws, and he would not say that Utah was entirely free from it.

REYES DEPARTS TOMORROW.

HAS NO MORE NOTES.

[BY THE ASSOCIATED PRESS—P.M.]

WASHINGTON, Jan. 28. — Dr. Thomas Herran, the Colombian Chargé d'Affaires, has received word from Gen. Reyes announcing his departure next Saturday on the steamed Valencia for Barranquilla, whence he will proceed at once to Bogota. The Colombians feel that as Gen. Reyes came here as special envoy on a special mission and not a regular minister, it will not be necessary for him to present letters of recall. They also feel that the note that Gen. Reyes presented to the State Department before he left will meet all the necessities of the case.

THE CONGRESS.

REGULAR SESSION.

[BY THE ASSOCIATED PRESS—A.M.]

WASHINGTON, Jan. 28.—SENATE—Among the petitions presented to the Senate today was one from the members of the boards of trade of Philadelphia and Brunswick, Ga., for the prompt ratification of the canal treaty.

The joint resolution authorizing the acceptance from citizens of France of a reproduction of D'Anger's bust of Washington was passed.

When Mr. Morgan's resolution calling for Minister Buchanan's letter concerning amendments to the canal treaty was laid before the Senate Mr. Morgan withdrew it, saying that he had been informed that it was the intention of the President to send the document to the Senate in executive session.

The resolution of Mr. Culberson of Texas, introduced at the instance of the Democratic caucus, requesting the President to inform the Senate whether all the correspondence relating to the construction of an Isthmian canal had been sent to the Senate was taken up. Mr. Culberson objected to the resolution as too broad, and on its suggestion it was amended so as to limit the request for information since June 28, 1902, the date of the approval of the Spooner Act.

Mr. Cullom then suggested that the resolution be further amended so as to relieve the President from the necessity of sending information, to supply which would, in his opinion, be incompatible with the public interest.

Mr. Culberson declined to accept this amendment, and made a speech in support of his objection and in favor of the adoption of the resolution as it stood.

Mr. Cullom assured Mr. Culberson that whether his amendment was accepted or not, the Senate will get all the information there is in the department pertinent to the general question."

Mr. Hale advocated the amendment.

Mr. Tillman contended that there is a difference between negotiations and treaties, but Mr. Cullom contended the President, as the head of one branch of the government, has rights which pertain to his office exclusively.

"Our friends on the other side," he went on, "pass a treaty a week or two or caucus to see some dynamite. They hope to catch the President in an untruth, but they won't succeed, for there never was in the White House a President who was less liable to be found in such a predicament."

Mr. Culberson disclaimed any intention of reflecting upon the President's veracity, and added that the resolution did not justify such an interpretation.

Mr. Cullom gave assurance that the information sought would be forthcoming.

Mr. Gorman replied, saying that there is not now and there is not likely to be a resolution presented on this side of the chamber which is not couched in the most respectful language. We have too high a respect for that high office to pursue any other course."

He stated that the discretionary clause had been purposely omitted from this resolution, but said that the omission was no indication of a desire to reflect on the President.

Mr. Aldrich suggested that the resolution should be so amended as not to include papers covering present negotiations which may now be on, and Mr. Gorman replied that he had no objection, but said that such negotiations were in progress. He was delighted to hear that such was the case, and hoped for the honor of the country the negotiations would be pressed to a successful culmination.

Mr. Gorman said that Mr. Cullom should not be so sensitive about the President. That official could take care of himself, and no Senator should refuse to give his assent to a request for the fullest possible information on a question so important.

"There is no insinuation in the resolution," he said, "and why hesitate about its passage?"

YALE FOLKS FOR PANAMA.

Memorial Supporting Attitude of the Administration Sent to Washington.

[BY THE ASSOCIATED PRESS—P.M.]

NEW HAVEN (Ct.) Jan. 28.—The memorial of a number of Yale professors and other New Haven citizens recently sent to Senator Hoar deprecating the administration's attitude in relation to the Panama situation has been followed by one of opposing purpose. This latter document, which has just been forwarded to Senator O. H. Platt in Washington, expresses the belief that "The President of the United States was fully justified in recognizing the independence of Panama," and asks for the ratification of the Hay-Bunau Varilla treaty.

The memorial is headed by the name of Charles S. Mellen, president of the New York, New Haven and Hartford Railroad, and has about one hundred other signers, including forty Yale officials and professors.

WASHINGTON NOTES.

Idaho-Montana Line.

WASHINGTON, Jan. 28.—The Interior Department has arranged for a complete survey of the boundary line between Idaho and Montana, and Howard B. Carpenter of California has been appointed United States surveyor to conduct the work. The survey, it is said, will take about two years. Under the contract, the government will pay Carpenter at the rate of $100 for every mile of boundary permanently established.

Attorney-General's Livery.

WASHINGTON, Jan. 28.—Atty.-Gen. Knox has sent to the House a schedule showing that the total cost for livery for his department is $3369. It consists of three horses, four carriages and three sets of harness. Two coachmen are carried on the rolls as "assistant messengers," at $720 a year.

Appropriation for Diplomats.

WASHINGTON, Jan. 28.—The Diplomatic and Consular Appropriation Bill was completed today by the House Committee on Foreign Affairs and ordered reported. The measure carries a total appropriation of $1,996,600, an increase of $28,350 over the appropriation for the present year. Of this increase, $12,000 is for the diplomatic service in the republic of Panama. An item of $11,000 is included for the consular service in Manchuria.

Post Exchange Fund Report.

WASHINGTON, Jan. 28.—Secretary Root today transmitted to the House the report of a board of army officers convening to recommend the proper manner and places of expending the $300,000 appointed for "post exchange schools, library, reading, lunch and amusement rooms and gymnasiums," made in 1902. The report shows that twenty-nine post exchanges are building in various parts of the country, out of this fund, at an expense at $...2,700.

International Arbitration.

WASHINGTON, Jan. 28.—The House Committee on Foreign Affairs authorized a favorable report of the Bartholdt resolution extending the invitation of Congress to the Inter-Parliamentary Union for the promotion of international arbitration to hold its coming session in St. Louis next September. An appropriation of $50,000 is carried by the resolution.

Admiral Barclay's Prospects.

WASHINGTON, Jan. 28.—It is probable that Rear-Admiral Charles J. Barclay, commander of the Puget Sound Navy Yard, will succeed Rear-Admiral Lamberton, commander-in-chief of the South Atlantic Squadron, who has been pronounced by a medical survey as unfit for service on account of his eyesight, and is on his way home.

Charges Against McGuire.

WASHINGTON, Jan. 28.—Charges have been filed at the Interior Department against B. S. McGuire, the Delegate in the House from Oklahoma, charging that, in violation of the law, he has been prosecuting claims in behalf of Indians and accepting fees therefor while serving as a Delegate in Congress. The charges have been referred to the Department of Justice.

Convict Labor Supplies.

WASHINGTON, Jan. 28.—Representative Van Duser of Nevada introduced a resolution today, inquiring if any supplies for the Postoffice Department are made by convict labor.

SAYS HE KILLED TEACHER.

Marshal Russell of New Bedford, Indiana, Gets Letter from Louisville, in Which Writer Confesses.

[BY THE ASSOCIATED PRESS—P.M.]

BEDFORD (Ind.) Jan. 28.—Marshal Russell today received from Louisville the following letter:

"I killed Sarah Schaefer. I intend to kill myself. I will drown myself at 2:15 o'clock Thursday afternoon in the river between Louisville and New Albany. In my pockets will be found letters from her that will explain all. [Signed] "W. H."

Marshal Russell telephoned to Chief Ridge of Louisville, requesting the police there to investigate. Other letters have been received of a similar nature, and have been pronounced hoaxes by the police.

MONEY

Wo'nt buy better clothes than we're making during our.....

SPECIAL SALE

Finest Imported Suitings

$25, $30 and $35

Reduced from $40, $45 and $50

GET THE BEST

SHIELDS & ORR

211 West Second Street

TO SAVE UP CANAL MONEY.

Panama's Constitutional Convention Approves Laying Aside for Future Eight of that Ten Millions.

[BY THE ASSOCIATED PRESS—P.M.]

PANAMA, Jan. 28.—[By Central American Cable.] The constitutional convention today approved a measure providing that of the $10,000,000 to be paid to the republic of Panama by the United States for the right to use the canal zone, $8,000,000 is to remain untouched for the future benefit of the new republic.

RUSSELL NEW CHARGE.

[BY THE ASSOCIATED PRESS—P.M.]

CARACAS, Jan. 28.—W. W. Russell, secretary of the American legation, has been appointed chargé d'affaires at Panama. Russell's nomination to his new post is heartily indorsed by all the American residents of Caracas. He will leave for Panama at once.

MUCH LUMBER NOW ASHES.

North End of Tonawanda Island, New York, Swept by Flames, Causing Quarter-Million Loss.

[BY THE ASSOCIATED PRESS—A.M.]

NORTH TONAWANDA (N. Y.) Jan. 28.—All of the north end of Tonawanda Island was today swept by flames and between 12,000,000 and 15,000,000 feet of lumber, valued at $250,000, was destroyed. The loss is fully covered by insurance. The heaviest loser is the firm of White, Rider and White, whose loss is $225,000. The fire is believed to be of incendiary origin.

NELSON STATUETTE A FRAUD.

LONDON, Jan. 28.—Excitement has been caused in art circles at the discovery that a silver statuette of Nelson, supposed to have been presented to George III, and which was purchased recently for $3000 by subscription, the King and the Prince of Wales subscribing, for presentation to the Royal United Service Institution, is in reality the work of a young sculptor-student, Richard Carbee, and was executed two years ago. Carbe is blameless for this foisting of his work on the public.

POPE PIUS AND THE CONCORDAT.

PARIS, Jan. 28.—The Rome correspondent of the Figaro gathers that His Holiness regards the Concordat as a heavy drag on the French church and as unfavorable to the state, and that he would be willing to make any concessions, provided the principles of the church were not touched. In the event of the abrogation of the Concordat His Holiness foresees a temporary crisis from which the church in France would emerge with increased strength.

TRIBESMEN ALARM SETTLERS.

BERLIN, Jan. 28.—A newspaper published in German Southwest Africa just received here, announces that in consequence of the gathering of the Kara tribesmen in the hills, a general [illegible] has broken out among the Vondelswarts tribesmen. Fifteen white men have intrenched themselves at Guederitzbucht, the most important point in the colony, and there is danger that the entire southern section will be devastated.

Catarrh Cured.

After Years of Suffering With

CONSTANT HEADACHE and ANNOYING DISCHARGES

"I Had a Very Bad Case, Constantly Growing Worse. I Could Neither Eat Nor Sleep and Looked Like Death. Nothing Helped Me Until I Began Taking Duffy's Pure Malt Whiskey; 6 Bottles Completely Cured Me." —J. E. WILLIAMS, 1825 E. Main St., Richmond, Va.

Nine cases out of every ten of throat, lung, stomach and nerve trouble begin with Catarrh of the head. Duffy's Pure Malt Whiskey is the one swift, positive catarrh germ killer that cures with no bad after-effects. It's prescribed by over 7000 doctors and used in more than 2 00 leading hospitals because of its effective cures and absolute purity. Catarrh is a blood disease.

Mr. Williams, in his letter, goes on to say: "I had been a sufferer with catarrh for a very long time. It had affected my throat seriously. I was never free from headache, and the discharges were extremely annoying. I lost my appetite and became listless, weak and thin. People thought I was going to die. I used all manner of salves, ointments, snuffs and so-called 'sure catarrh cures,' but nothing helped me until I began using

Duffy's Pure Malt Whiskey.

in all I have taken but six bottles of your most wonderful medicine and am completely cured.

The Catarrh Has Entirely Disappeared; I Sleep Well; My Appetite is Good; and My Whole System Seems to Have Been Renewed."

"I have to work over thirteen hours a day, but now have none of that tired, played-out feeling I used to have. I am heavier and in all-round perfect health, thanks to Duffy's Pure Malt Whiskey."

This is just exactly why Duffy's cures where all other treatments fail. It goes right to the root of the trouble and purifies the blood, stimulates the circulation, quiets the nerves, strengthens the heart's action, brings into play all the vital forces, and enables you to get from food all the nourishment it contains. It replaces disease and decay and builds up a strong, healthy body, firm muscles and clear brain—it renews the system.

Cures and prevents catarrh, coughs, colds, grip, bronchitis, asthma, pneumonia, pleurisy, consumption and all diseases of throat and lungs; dyspepsia, indigestion and every form of stomach trouble; nervousness; malaria and all low fevers. It is invaluable in all weakened, wasting, diseased conditions, no matter from what cause.

Makes the Weak Strong—Keeps the Strong Well.

It is a promoter of health and ripe old age. Duffy's contains no fusel oil, and is the only whiskey recognized by the government as a medicine. This is a guarantee.

CAUTION.—When you ask for Duffy's Pure Malt Whiskey be sure you get the genuine. Unscrupulous dealers, mindful of the excellence of this preparation, will try to sell you cheap imitation and malt whiskey substitutes, which are put on the market for profit only, and which, far from relieving the sick, are positively harmful. Demand "Duffy's" and be sure you get it. It is the only absolutely pure Malt Whiskey which contains medicinal, health-giving qualities. Duffy's Pure Malt Whiskey is sold in sealed bottles only; never in bulk or by the gallon. Price $1.00 per bottle. If your druggist or grocer cannot supply you, or will attempt to sell you some imitation, we will send you a bottle, express prepaid, upon receipt of price. Write for our free medical booklet. Duffy Malt Whiskey Co., Rochester, N. Y.

SEE TOMORROW'S

Annual Winter Tailoring Clean-Up (AT COST.)

Sometimes a man thinks that if he could buy cloth at cost price and get some tailor to make it up at cost price he would be in Paradise.

That's just what we offer you at our annual clean-up of suitings.

We have made profit one side our present suitings just at cost.

If it wasn't Silverwood's you might think there was a hitch somewhere. Think of buying the clever-est tailoring in the city at such prices as these:

$30.00 Suits...$22.50
$35.00 Suits...$27.50
$40.00 Suits...$30.00
$45.00 Suits...$33.00

W. O. Gilkey's stock of fine exclusive trouserings bought for us for 60c on the dollar, made in our best fashion at

$8.00 Trousers...$6.00
$10.00 Trousers...$7.50
$12.00 Trousers...$9.00
$15.00 Trousers...$10.00

F. B. SILVERWOOD
221 S. Spring St.
LOS ANGELES

Sterling 925-1000 Fine

The one quality used in our solid silverware. You cannot get any finer. Beautiful designs in new table pieces are now being shown here.

J. Abramson
Jeweler and Silversmith
133 South Spring

W. A. INNES
F. F. MERRIMAN

Nobby, New Street Shoes.

Not too heavy. Just the right weight. Rainy days they keep the feet warm and dry. They are well balanced and never feel burdensome. Designed in particularly nobby styles. Many different models. Some of the prettiest styles cost but $3.50.

Innes Shoe Co.
258 S. BROADWAY
231 W. THIRD ST.

...THE...
DR. WALTER S. SEYMOUR CO.
EYE, EAR, NOSE, THROAT
416 W. Sixth St. Los Angeles

The Place to Buy

A Piano

Fisher Music Company
449 S. Spring St.

Our Hall Trees will please you—$11.50 to $25.00.

J. F. Martin
253-5 S. Spring St.

W Leni Chairs Sold or Rented.

PARMELEE ART ROOMS

Every lover of Art Pottery, Bronzes, Glasses etc. invited to view this display

PARMELEE-DORMAN CO.
232-234 South Spring St.

IT PAYS

To buy jewelry of a reliable house. Lowest prices always.

LUCKENBACH & CO. 141 S. Spring St. Bry. 91 E.

Rambler Touring Cars

Are "Rule Makers" in the automobile world. Price $2,750. W. K. Cowan BROADWAY

Friday Is Mc...

WILLIAM M'KINLEY

Born at Niles, Ohio
January 29th, 1843

Seasonab... Origi... $5.9...

Choice assorta... hats; good sty... vets, silks a... breast and or... prices, as high... Misses' and... scratch felt; ... some plain sh... up to 75c; Fri...

Wome...

Women's Swi... fine quality w... long or short ... eptional valu...

Hair Ribbons 3c

Hair ribbons, both plain and fancy, widths No. 5 and 7, lengths that are worth up to 5c. Friday, each, 3c.

Liberty silk shirred juby trimming in a variety of colors, also white; regular prices from 10c to 15c. Bargain Friday, per yard... 5c

50c Books 25c

Cloth bound books, pretty bindings, good paper, clear print, published to sell at 50c. Friday, each 25c. Among them you will find the early books for boys, the Sweet Corner series for girls, The First Violin, Gold Elsie, Black Beauty, Three Men in a Boat, Jane Eyre, Bubbles Errant, Mrs. E. D. E. N. Southworth's works and many other popular books. Friday, each, 25c.

Notion Snaps fo...

Mohair skirt braid; two widths; black a... worth 2½c; Frida... per yard...
Dress stays, all lengths and colors; wort... Friday, per dozen...
Safety pins, nickel plated; one dozen as... sizes for...
Hat pins, black or white heads; good po... per dozen...
Remnants of velveteen, corduroy or bru... binding; Friday, per yard...
Kid hair curlers, two sizes; glove stitch... per dozen...
Aluminum thimbles; light weight and s... sizes; Friday, each...
Black or white tape; three widths; Frid... per bolt...

FROM THE DRUG ...

Goodyear rubber syringe, the "Challeng... quart size; regular price 75c; Friday, e...
Sponges, large assortment to choose fro... sizes; worth from 10c to 15c; Friday, ea...
Rosebud toilet soap; 3 cakes to the box; price 10c; Friday, per box...
Witch Hazel, Dickenson's best; 16-oz. b... regular price 25c; Friday...

WRIGHT REEKED OF PRUSSIC ACID.

CORONER'S JURY PASSES VERDICT OF DELIBERATE SUICIDE.

After Sentence Went to Lavatory and Swallowed Tabloid, While Court Attendant Waited Outside. Incidents of His Last Hour.

[BY THE ASSOCIATED PRESS—A.M.]

LONDON, Jan. 28.—[Atlantic Cable.] Suicide was the verdict passed by the coroner's jury today in the closing chapter of the tragedy of Whittaker Wright. His death was caused by poisoning by cyanide of potassium. The jury found that Wright was sane and that there was not the slightest doubt that his death was due to most deliberate suicide. From the evidence at the inquest it was shown that Wright had determined to take his own life in the event of an adverse verdict, and that he went to court with a cyanide tabloid in his possession, while in his hip pocket was a new revolver fully loaded and even cocked. After the sentence, Wright went to the lavatory, while the tipstaff in attendance on him remained outside. There he swallowed the tabloid, returning to the consulting room, washed down the poison with whisky and water and died. One of the last things Wright said was, "This is British justice."

The small coroner's court at Westminster was so crowded that Whittaker Wright, Jr., son of the dead man, had to stand up, throughout the proceedings. He and other witnesses, in the main, bore out the facts already cabled. Neither the son nor the deceased's closest friends, so they testified today, ever heard Wright even intimate that he contemplated suicide.

His solicitor, George Lewis, Jr., said the deceased all along implicitly

SEE TOMORROW'S

Annual Winter Tailoring Clean-Up (AT COST.)

Sometimes a man thinks that if he could buy cloth at cost price and get some tailor to make it up at cost price he would be in Paradise. That's just what we offer you at our annual clean-up of suitings. We have made profit enough. We think it policy to close out our present suiting just at cost. If it wasn't Silverwood's you might think there was a hitch somewhere. Think of buying the finest tailoring in the city at such prices as these:

$30.00 Suits...$22.50
$35.00 Suits...$27.50
$40.00 Suits...$32.50
$45.00 Suits...$35.00

W. G. Gilkey's stock of fine exclusive trouserings bought by us for 60c on the dollar, made up in our best fashion as follows:

$8.00 Trousers...$5.00
$10.00 Trousers...$6.00
$12.00 Trousers...$8.00
$15.00 Trousers...$10.00

F. B. SILVERWOOD,
221 S. Spring St.
LOS ANGELES.

Sterling
925-1000 Fine
The one quality used in our solid silverware. You cannot get any finer. Beautiful designs in new table pieces are now being shown here.
J. Abramson
Jeweler and Silversmith
133 South Spring

W. A. INNES
F. F. MERRIMAN
Nobby, New Street Shoes.
Not too heavy. Just the right weight. Rainy days they keep the feet warm and dry. They are well balanced and never feel cumbersome. Designed in particularly nobby styles, many different models. Price of the prettiest shoes cost but $3.50.

Shoe Co.
138 S. BROADWAY
431 W. THIRD ST.

DR. WALTER L. SEYMOUR CO.
EYE, EAR, NOSE, THROAT.
416 W. Sixth Street, Los Angeles.

...to Buy A Piano
Music Company
449 S. Spring St.
Dress will please $20 to $25.00.
Martin
Chairs Sold or Rented.

ELEE ART ROOMS
Of Art Pottery, Bronzes, Cut
Invited to view this display.
EE-DORMAN CO.
232-234 South Spring St.

PAYS
Jewelry of a reliable house.
Prices always.
ACH & CO. 161 S. Spring.
Bet. 1st & 2d.

Touring Cars
Are "little giants" among
W. K. Cowan 820 S. BROADWAY

Friday Is McKinley Day---Carnations Will Be Given Away at the Broadway Department Store

See Our..... McKinley Window

WILLIAM M'KINLEY

Born at Niles, Ohio
January 29th, 1843

Friday being the anniversary of the birth of our illustrious martyred president William McKinley, The Broadway Department Store will pay tribute to his memory by distributing fresh cut carnations among our customers. We have contracted for several thousands of these beautiful flowers (which were his favorites) and will give one to every customer visiting our store between the hours of 8 and 10 a. m. Friday morning.

The Broadway Department Store

BROADWAY COR. FOURTH LOS ANGELES, ARTHUR LETTS PROPRIETOR

BARGAIN FRIDAY

REMNANT DAY NO. 218 ODDS & ENDS

A Day of Splendid Opportunities--Chances to Economize

No other day so fully emphasizes the commercial supremacy of this store as Bargain-Friday. Every item given publicity is under-priced. Bargains abound on every hand, short lines, remnants and odd lots at all prices that scarcely cover cost of production. You make the profit, we gain customers. The best things sell first, so come as early as you can.

Remnant Bulletin

8¼c India Linon
6¼c Plain Black Calico
5c Bleached Muslin
5c 36-inch White Cheesecloth
3¾c Yd

6¼c Bleached Muslin, yard....4c
6¼c Checked Nainsook, yard....4½c
8½c Dress Gingham, yard....6c
8½c Seersucker Madras, yard....6c

10c Plain Colored Lawn
8½c Plain Navy Blue Percale
7½c Domet Flannel
6¼c Fancy Calico
5c Yd

10c 36-inch Cambric Muslin, yard....6¼c
10c 36-inch Dark Percales, yard....7½c
10c Heavy Shirting, yard....7½c
15c 35-inch Fleece Back Flannels, yard....7½c

12½c 36-inch Corded Percales
12½c 36-inch Bedford Cords
12½c 36-inch Black Sateen
16 2-3c Galatea Suiting
8⅓c Yd

Remnants of 60-inch Turkey red table damask; worth 25c. Friday, per yard....20c

Remnants of 54-inch cream table damask; worth 35c. Friday, per yard....29c

Remnants of 60-inch German table damask; cheap at 55c. Friday, per yard....45c

Remnants of dark gray 17-inch crash, soft finish. Friday, per yard....5c

Remnants of heavy brown part linen crash; 17 inches wide; cheap at 7½c. Friday, per yard....6c

Remnants of all linen bleached crash; 18 inches wide, with red border. Friday, per yard....11c

Seasonable Trimmed Hats $1.25

Original Prices up to $5.98

Choice assortment of women's trimmed and ready-to-wear hats; good styles and shapes; made from braids, fancy velvets, silks and felts; trimmed with pon-pons, feathers, breast and ornaments; good colors; late models; original prices, as high as $5.98; Friday, while they last, each, $1.25. Misses' and children's ready-to-wear hats, made from scratch felt; trimmed with bands of silk and ornaments; some plain shapes; good styles and colors; values up to 75c; Friday, each....25c

Women's $1.00 Underwear 75c.

Women's Swiss or jersey ribbed vests or pants; made from fine quality wool; either white or black; vests with either long or short sleeves; pants ankle length; all sizes; exceptional value at $1.00; Friday per garment, 75c.

WOMEN'S TAILORED SUITS $9.98

Worth up to $17.50

A handsome collection of women's suits; mostly black; a few blues and fancy checks; some with short coats, others with three-quarter length corset coats; all made from good quality cheviots and zibelines; coats lined with either silk or satin; good range of sizes; values up to $17.50; Friday, each, $9.98.

$4.98 Winter Coats $3.48

Women's zibeline coats, loose back; large sleeves; velvet collar and fancy cuffs; good range of sizes; cheap at $4.98; Friday, each, $3.48.

$5.98 Norfolk Jackets $3.98

A small lot of women's Norfolk jackets, in gray only; sizes 32 to 36; excellent materials; lined throughout with heavy satin; $5.98 values; Friday, each, $3.98.

Men's $7.50 Overcoats $3.98

Men's all wool overcoats; medium and heavy weight; some with belts; neat, dark patterns; $7.50 and $8.00 values; Bargain-Friday while they last, each, $3.98.

$10.00 All-Wool Suits $4.98

Men's all wool suits; in neat, dark cheviots and cassimeres; all sizes from 35 to 44 chest measure; neatly cut and substantially tailored; $10.00; Friday, each, $4.98.

Men's $1.50 All-Wool Trousers 98c

Men's all wool trousers made from good, strong materials in neat colors; good range of sizes; strongly sewn; excellent values at $1.50; Bargain-Friday, per pair, 98c.

BLUE BIB OVERALLS 49c Pr

—Worth 75c and $1.00—

Men's blue denim overalls with bib front; made from heavy weight, serviceable materials; four pockets; riveted buttons; good assortment of sizes; these are extra quality overalls that rarely sell for less than $1.00 per pair; Bargain-Friday, per pair, 49c.

Hair Ribbons 3c

Hair ribbons, both plain and fancy, widths No. 5 and 7, lengths that are worth up to 65c. Friday, each, 3c.

Fancy silk shirred juby trimming in a variety of colors, also white; regular prices from 10c to 15c. Bargain-Friday, per yard....5c

50c Books 25c

Cloth bound books, pretty bindings, good paper, clear print, published to sell at 50c. Friday, each 25c. Among them you will find the fine books for boys, the Snap Corner series for girls, The First Violin, Gold Elsie, Black Beauty, Three Men in a Boat, Jane Eyre, Ishmael Errant, Mrs. E. D. E. N. Southworth's books and many other popular books. Friday, each 25c.

Bargain Center Attractions for Friday

Ribbon remnants, all the popular plain colors, also fancies, widths up to 3 inches, lengths up to 3 yards; many pieces worth 15c. Friday, each....7c

Strips of embroidery, both edges and insertions, all pretty patterns, lengths up to 3¼ yards, many strips worth 30c each. Friday, per strip....7c

Women's handkerchiefs, both linen and lawn, hemstitched borders; some with colored edges, others lace trimmed, all good qualities, worth 15c. Friday, each....7c

Women's embroidered turn over collars, made of lawn in a variety of patterns, values up to 15c. Friday, each....7c

Remnants of silk and wool trimming braids and trimming laces, lengths up to 3 yards, values from 15c to 25c. Bargain-Friday, each....7c

Women's walking skirts, made from striped and fancy mixed materials, in medium weight; hip trimmings of straps and buttons; tailor stitched; extra full cut; $3.00 values; Friday, each....$1.98

Women's melton walking skirts in plain gray trimmed with cords and straps; several different styles; values up to $1.75; Friday, each....$1.25

Women's wool waists; several good styles to choose from; popular colors as well as black; all finished with large sleeves; $1.98 values; Friday each 98c

Small lot of white lawn waists; mostly large sizes; pretty tucked front; neat collars; these are soiled; values up to $1.50; Friday, while they last, each....25c

49c Flannelette Kimonas 19c

A small lot of women's dark colored kimonas made from fair grade flannelette, pretty patterns, large sleeves, good range of sizes; excellent values at 49c. Friday, while they last, each, 19c.

Women's Drawers 15c

Muslin drawers with deep cambric flounce, pretty hemstitched hem, nicely finished; excellent value at 25c. Friday, per pair, 15c.

Corset Covers 10c

Corset Covers made from good quality muslin, V shaped neck, full fronts, pretty lace ruffle around neck and arms; 15c and 19c value. Friday each 10c.

Youths' Suits $7.00 and $8.00 Ones $2.50

Odd lines of youths' suits; only one or two of a kind; all sizes in the lot for boys and young men from 12 to 18 years of age; original prices as high as $8.00. Bargain-Friday, per suit, $2.50.

Boys' $5.00 Suits $2.50

Boys' suits made from all-wool blue serges, fancy cassimeres and cheviots, odd lines, all sizes from 4 to 15 yrs., $4, $5 and $6 values. Bargain-Friday, each, $2.50.

Boys' $3.00 Overcoats $1.39

Boys' overcoats made from strong all-wool materials, ages 6 to 12 yrs., well finished, regular prices up to $3. Friday, each, $1.39.

Sample Caps Values Up to 50c 15c

A lot of manufacturers' samples of cloth caps, sizes for boys and men, golf and yacht shapes, a large assortment to choose from; caps worth 25c, 35c and 50c. Friday, each, 15c.

Scotch Tam O'Shanters, suitable for boys and girls, both plain and fancy colors, 50c val., Friday, each....25c

Silk Windsor ties for boys; good patterns; regular lengths; worth up to 25c; Friday, while they last, each....5c

Japonette handkerchiefs for boys these are as soft as silk; good deep hems; regularly worth 10c; Bargain Friday; each....3c

Notion Snaps for Friday

Mohair skirt braid; two widths; black and colors; worth 2½c; Friday, per yard....1c

Dress stays, all lengths and colors; worth 10c; Friday, per dozen....5c

Safety pins, nickel plated; one dozen assorted sizes for....2c

Hat pins, black or white heads; good points; Friday, per dozen....3c

Remnants of velveteen, corduroy or brush edge skirt binding; Friday, per yard....1c

Kid hair curlers, two sizes; glove stitched; Friday, per dozen....2c

Aluminum thimbles; light weight and strong; all sizes; Friday, each....½c

Black or white tape; three widths; Friday, per bolt....1c

FROM THE DRUG SECTION

Goodyear rubber syringe, the "Challenge;" one or two-quart size; regular price 75c; Friday, each....50c

Sponges, large assortment to choose from; various sizes; worth from 10c to 15c; Friday, each....4c

Rosebud toilet soap; 3 cakes to the box; regular price 10c; Friday, per box....7c

Witch Hazel, Dickenson's best; 16-oz. bottle; regular price 25c; Friday....15c

Men's Sweaters 85c

Worth Up to $2.50

A lot of men's fine all wool sweaters; medium weight made with roll collar; in black, navy, maroon and slate with mercerized striped trimmings; sizes 34 to 44; a few of these are slightly damaged; were they perfect they would be well worth up to $2.50; Bargain-Friday while they last, each, 85c.

$1.25 Night Robes 50c

Men's night robes made from extra fine muslin; some plain, others trimmed; with or without collars; full cut and well made; these have been wet and are slightly soiled; excellent values up to $1.25; Friday, each, 50c.

39c Underwear 25c

Men's winter weight fleece lined shirts and drawers; good colors; well finished; fair assortment of sizes; 39c values; Bargain-Friday, per garment, 25c.

Men's neckwear; white lawn bows, either shield or band, also black silk and black satin bows; 10c and 15c values; Bargain Friday at, each....5c

Men's large size red or blue bandanna handkerchiefs; also white handkerchiefs with printed borders; 5c values; Friday, each....2½c

Men's canvas mittens; fleece lined; just the thing for working around the house or garden; 15c values; Friday, per pair....5c

Friday's Basement Bargains

Folding sewing tables made of hard wood, well finished; regular price $1.25. Friday, each....98c

Parlor matches, large size boxes, well worth 5c. Bargain-Friday, 2 boxes for....5c

Clothes lines, galvanized iron ones, rust proof, fifteen feet long, worth 25c. Special Bargain-Friday....19c

Cloths pins, the kind you often pay 3c a dozen for, special Friday, per dozen....1c

Washing ammonia and bluing for laundry purposes, full pint bottles, worth regularly 5c. Bargain-Friday, bottle....2½c

Stovepipe in 2-ft. lengths, strong and well put together, Bargain-Friday, per length....12½c

Candles, good ones, hard and firm, Bargain-Friday, 15 for....25c

Crystola, good size cakes; special Bargain-Friday, six cakes for....25c

Bright, Cheerful Rugs

Reversible rugs in pretty patterns, fringed on both ends, suitable for kitchens or bedrooms; priced for Bargain-Friday as follows:

50c Rugs, size 21x38 inches, each....35c
75c Rugs, size 24x48 inches, each....55c
$1.00 Rugs, size 27x54 inches, each....75c

85c FANCY HEAD RESTS 15c

Fancy head rests, some covered with China silk, others with sateen; an odd lot originally priced from 50c to 85c. Friday, each, 15c.

Women's Oxfords $1.00 a Pair.....

Odd lines of women's oxfords, made of soft kid with flexible soles; common sense lasts; sizes 3 to 8; $1.50 values; Friday per pair, $1.00.

Women's shoes, made of plump dongola, kid with extension soles; military heels; patent leather tips; good serviceable shoes in all sizes; $2.00 values; sale price, per pair....$1.50

Misses' shoes; made of dongola kid with extension soles; half round toes and patent leather tips; sizes 12 to 2; $1.50 values, Friday, per pair....$1.25

Women's Juliets, made of soft, fine kid with hand-turned soles; plain or capped toes; sizes 3 to 8; $1.50 values, Friday, per pair....$1.25

Men's $1.50 Shoes $1.00

Men's shoes, made from strong satin calf; others of kid; medium weight soles; either plain or capped toes; good range of sizes; splendid values at $1.50; Friday, while they last, per pair $1.00.

Boys' $1.25 Shoes $1.00

Boys' shoes, made from good strong satin calf; solid soles; round toes with caps; sizes 12 to 5½; better shoes than you usually get at $1.25; Friday, per pair, $1.00.

WRIGHT REEKED OF PRUSSIC ACID.

CORONER'S JURY PASSES VERDICT OF DELIBERATE SUICIDE.

After Sentence Went to Lavatory and Swallowed Tabloid, While Court Attendant Waited Outside. Incidents of His Last Hour.

[BY THE ASSOCIATED PRESS—A.M.]

LONDON, Jan. 28.—[Atlantic Cable.] Suicide was the verdict passed by the coroner's jury today in the closing chapter of the tragedy of Whitaker Wright. His death was caused by poisoning by cyanide of potassium. The jury found that Wright was sane and that there was not the slightest doubt that his death was due to most deliberate suicide. From the evidence at the inquest it was shown that Wright had determined to take his own life in the event of an adverse verdict, and that he went to court with a cyanide tabloid in his possession, while in his hip pocket was a loaded revolver fully loaded and even cocked. After the sentence, Wright went to the lavatory, while the tipstaff in attendance on him remained outside. There he swallowed the tabloid, returning to the consulting room, washed down the poison with whisky and water and died. One of the last things Wright said was, "This is British justice."

The small coroner's court at Westminster was so crowded that Whitaker Wright, Jr., son of the dead man, had to stand up, throughout the proceedings. He and other witnesses, in the main, bore out the facts already related. Neither the son nor the deceased's closest friends, so they testified today, ever heard Wright even intimate that he contemplated suicide.

His solicitor, George Lewis, Jr., said the deceased all along implicitly believed that he would be acquitted, or that, at the worst, he only contemplated a disagreement of the jury. Even after his sentence, Wright showed only indignation.

In talking with Lewis, Eyre, one of his sureties, and Wards, the accountant of the London and Globe Corporation, Wright said: "I really think I am the most composed of you all." As regards an appeal, Wright said he would do exactly as he was advised.

Asked if some one had not better telephone the verdict to Mrs. Wright, Wright said: "No; there is plenty of time for that." Taking out his watch and chain, Wright handed them to Eyre, saying: "I shall not have any use for this in that place," meaning the prison. "I give that to you, Eyre. Keep it for me." This was all that occurred.

After Wright had taken the poison, holding a glass in his hand, and sipping its contents, he said: "Waters, give me another cigar." Waters took up Wright's cigar case, which was lying on a table and Wright deliberately cut the end off a cigar and struck a match. Just as he was going to light the cigar, Wright flung the match from him, sank back unconscious and died without uttering another word.

The doctor who was called into attend Wright, said he had not detected any smell or sign indicating poison, but the official analyst, Dr. Freiberger, who conducted the post-mortem examination, testified that from every organ of the body exuded the peculiarly penetrating smell of prussic acid, and that there was not the slightest doubt that Wright's death was due to that poison, in its cyanide of potassium form. The deceased had not suffered from any disease, there were no lesions of the brain and the heart was healthy, though twice the normal size.

It transpired at the inquest that Wright was only searched after his death. A tabloid found in his pocket did not appear to be poisonous. The revolver was discovered by the police after the law court officials had previously searched Wright. The coroner commented on this and indicated that action probably would be taken by the higher authorities.

EVIDENCE IN TRAIN ROBBERY.

DEFENDANT'S COUNSEL SAYS HE WILL PROVE ALIBI.

Testimony Regarding Purchase of Hat from a Hobo Only Fact Thus Far Adduced to Connect Prisoner With the Robbery.

[BY THE ASSOCIATED PRESS—P.M.]

SAN LUIS OBISPO, Jan. 28.—The preliminary examination of the train robber suspect began at 10 o'clock this morning. Several witnesses testified regarding the identification of the defendant. Attorney Campbell for the defendant asserts he can prove an alibi. A great deal of interest is felt in the case and the courtroom was crowded.

Engineer G. E. Wilson saw the defendant on the platform of the depot at San Luis Obispo on the night of the robbery. E. H. Myers, a conductor, corroborated this testimony. Express Messenger Sullivan testified to the robbery of the safe, but did not know the amount of treasure it contained. He left the express car at various times to attend to the baggage. The door through which the safe was taken was opened from the inside. Conductor Hawkinson of a freight train found the safe between tunnels 1 and 2, about one hundred feet down an embankment. He delivered it to the agent at Santa Margarita.

Fireman Quailey found a hat in the vicinity and gave it to Deputy Sheriff McFadden. Rice, Cummings and Mitchell, three tramps, who had sought shelter in a shack west of tunnel No. 6, were aroused during the night by a man who had lost his hat. Rice sold his hat to him for $4, but it was too dark to see the man who bought it. A. Dupbar, a second-hand dealer, identified the prisoner as the man who had offered the hat for sale after he had bought a new one at Anderson's store.

More witnesses are to be examined and court adjourned until 9 o'clock tomorrow morning. No evidence connecting the prisoner with the robbery has so far been adduced beyond the purchase of the hat.

FOR CATTLE QUARANTINE.

The need of living on the right side of the quarantine line is a serious question to the stockmen of this county and the counties next south, Santa Barbara and Ventura. This has been the driest year since 1869, and only 1.90 inches of rain has fallen to date. In Santa Barbara and Ventura counties there has been scarcely an inch of rain.

This condition of affairs has called State Veterinarian C. H. Biemer here, also County Veterinarian G. F. Faulkner of Monterey and San Luis Obispo counties. They canvassed the situation yesterday and an effort will be made to have the County Board of Supervisors establish a cattle quarantine line through this county, the northern half of which is known to be free from the Texas fever tick.

BRIEF NEWS NOTES.

Lawrence Constine was married last week to Miss Carolyn Haas of San Francisco.

Harry A. Loomis and Harry A. Truesdale have been selected as mail carriers for the free delivery inaugurated here.

CHRIS KOPP COMES BACK.

Ex-Councilman Indicted by Kansas City Grand Jury Returns to Fight Charges Against Him.

[BY THE ASSOCIATED PRESS—A.M.]

KANSAS CITY, Jan. 28.—Chris Kopp, the ex-Councilman who was indicted by the Kansas City (Kan.) special grand jury on charge of bribery and whose whereabouts has been unknown for six weeks past, arrived at his home in Kansas City, Kan., at midnight last night. He said he had been in Jeffersonville, Ind., at the bedside of his mother. He will fight the indictment, which, he says, was returned against him as a result of testimony given the jury by an enemy.

With the exception of Kopp and Charles M. Bowles, who is ill, every man indicted by the Wyandotte grand jury has been arrested or surrendered himself to the Sheriff.

PROF. ARTHUR HENRY CHAMBERLAIN of Pasadena has recently visited the World's Fair grounds in St. Louis and has written about what he saw for The Times Magazine the coming Sunday. His article is accompanied by some splendid illustrations.

ONE PRICE PICTURES FURNITURE CARPETS DRAPERIES PLAIN FIGURES

Window Shades
25 cents

Today we place on sale a lot of our regular 50c and 75c window shades at the uniform price of 25c each. This price includes all fixtures, but not the work of hanging. Some of these shades are made of the very best opaque, but every shade in the lot is a good one and well worth the regular price. Full size 3x7 feet, mounted on Hartshorn and other standard spring rollers. Remember this sale is for today only.

A Future Event

Some time in the near future we will hold another of our famous "Prize Package Sales." The exact date will be announced later. Watch the papers.

BARKER BROS.
420-424 S. Spring St. Los Angeles, Cal.

THE TIMES-MIRROR COMPANY.

H. G. OTIS....President and General Manager.
HARRY CHANDLER.....Vice-President and Assistant General Manager.
MARIAN OTIS-CHANDLER....Secretary. ALBERT McFARLAND.....Treasurer.

PUBLISHERS OF

The Los Angeles Times

Daily, Weekly, Sunday, and Weekly Magazine. Vol. 45, No. 57. EVERY MORNING IN THE YEAR. Founded Dec. 4, 1881. Twenty-third Year.

NEWS SERVICE:—Full reports of the new Associated Press, covering the globe: from 15,000 to 25,000 words transmitted daily over more than 20,000 miles of leased wires.

TERMS:—Daily and Sunday, including Magazine Section, 75 cents a month, or $9.00 a year. Daily without Sunday, $7.50 a year. Sunday, $2.50; Magazine only, $2.50. Weekly, $1.50.

SWORN CIRCULATION:—Daily net average for 1896, 18,011; for 1901, 19,2534; for 1902, 26,121; for 1899, 23,731; for 1900, 25,758; for 1901, 28,777; for year ended September 30, 1902, 29,2503; for eight months of 1903, daily average, 34,2703 copies. Sunday circulation, 53,4909 copies.

TELEPHONES:—Counting Room, Subscription Department, Editorial Rooms, City Editor and Local News Room, Press 1.

AGENTS:—Eastern Agents, Williams & Lawrence, Nos. 21-31 Tribune Building, New York; 87 Washington street, Chicago. Washington bureau, 41 Post Building, where the latest copies of The Times may be consulted.

Offices: Times Building, First and Broadway.

Entered at the Los Angeles Postoffice for transmission as mail matter of the second class

BUSINESS.

The local money market is easier in tone and the demand remains good at prevailing rates of interest.

Early News at Chicago was of a bearish nature. A decline in the price of stocks at New York caused renewal of war rumors and buying orders were in evidence during the last part of the session. May option closed firm at 39⅞ and July at 82⅜. Atchison was a feature of the dealings on 'Change in New York, but the support given to it was ineffective in checking the declining tendency elsewhere in the list. The close found the market weak and dull. Possibility of further restriction of money supplies is coming up for discussion again.

ANNUAL MIDWINTER NUMBER. PRICE AND POSTAGE.

The following table shows the price of the Midwinter Number when sold at The Times office. The edition will be for sale at city news stands as well as out-of-town news agencies, wrapped ready for mailing. The postage will be 5 cents per copy, if news sheets are included, and 4 cents per copy without the news sheets.

	Without postage.
Single copies	$ .10
2 copies	.20
3 "	.25
4 "	.33
6 "	.50
9 "	.75
13 "	1.00

THE TIMES-MIRROR COMPANY.

CARNATIONS.

For today, carnations in memory of the martyr. It was the flower he loved—our fallen Chieftain, whom the assassin struck down in the day of his glory, hedged in though he was by the honors of his country and the love of its people. He died as he had lived, a strong, sweet soul, as gentle as he was brave. He rendered to his God the same account that he had rendered to his country—a life of patriotism and hard service, the unselfish and blameless life of an honest man unspoiled by praise and uncorrupted by the possession of great power.

When William McKinley died, the people turned to the genius of history and they said: "Write him down as the Beloved President." Such is his place in the line; so stands he now and so shall he stand—the Beloved President. So will he be called when the historian of the future makes impartial record of the past. So shall his name be handed down from sire to son, from the lips of one generation to another. And what greater title would we ask that he be given than this, that he was the "Beloved President?" Away in the dim ages of the future when our dear country, please God, shall be even mightier than she is today, the children of those times will look with wondering and with loving eyes upon the portraits that limn the kindly and noble face of him, and they will say: "This was the Beloved President; this is he who was very dear to the people's hearts in those old days when the world had not yet learned to be so gentle as it is now."

He will be remembered today, and upon this day evermore, by the sweetest and gentlest tribute that was ever paid to man—by the wearing of the bonnie flower that, in life, he loved the best. Today millions of his countrymen and his countrywomen will wear upon their breasts carnations. This will be their tribute of remembrance, the token of their love that forgets not nor dies, though the years may pass, though time may cast what spell on memory it will. Peace be with him.

"His heart is dust,
His good sword rust,
His soul is with his God, we trust."

THE SAVAGE WITHIN US.

A dispatch from Madrid states that during a circus performance in that city, in an act very fittingly called "The Ring of Death," in which a young American girl "loops the loop" in an automobile, the car fell, and the girl was terribly injured, so that she is not expected to recover.

It is a strange thing, in these days of supposed civilization and refinement, and education of the higher faculties of man, that there should always be found so many people ready to swarm to any entertainment that promises a chance of seeing a human being killed or mutilated. Undoubtedly, in such performances as this, and the dangerous trapeze work and parachute drops from balloons and other dangerous doings of the kind, the main thing that draws a great many of the spectators is the possibility of a disastrous accident. Remove the possibility of such an accident and the attendance would be comparatively slim, for there is nothing particularly interesting in seeing a man hang on a bar, a thousand feet from the ground, unless there is some prospect of seeing his body flying through the air, to be dashed to pulp on the ground below. The same thing is true of prize fights. Take away from the prize ring the blood, the battered flesh, and the occasional broken ribs, and very few people would care to pay from $5 to $20 for a seat to witness a performance that may not last more than a few minutes.

This trait in human nature can only be regarded as a reversion to the original brutality that doubtless characterized human beings when they were emerging from the animal stage of existence, if we are to believe Darwin, as against the theory that the human race was created perfect, and has since fallen from its high estate. "Scratch a Russian and you will find a Tartar" said the first Napoleon. One may also say, "Scratch a civilized man and you will find a savage." Really, it takes but little to awake the innate savagery that lies inert within most of us. It is not only among the four-footed carnivorous animal that the sight of blood brings on a condition of frenzy. Nor is this unpleasant phase of human nature entirely confined to the male sex. Many women are fond of attending such performances as those referred to, and doubtless, if it were not "bad form," they would frequently be found at the prize ring. As it is, they sometimes manage to smuggle themselves in. In fact, in some respects the so-called gentler sex is more bloodthirsty than the male. It is on record that in the day when Christian men and maidens were sacrificed to wild beasts in the Roman amphitheater, and gladiators slew each other with bare steel to amuse a Roman audience, the female thumbs that were turned down, when the miserable wretch lying on the gore-stained sand held up his hand for mercy, were almost invariably in the majority. Also, it is a notorious fact that when some fiend in human form has perpetrated a more than usually horrible and diabolical act, and is put behind the prison bars, awaiting the all-too-lenient justice of the law, his place of incarceration is sure to be crowded with a lot of sickly, sentimental females, who load him down with flowers and delicacies, or write him perfumed notes of sympathy.

All of which goes to sustain the fact that human nature is a very queer thing, my masters.

ALL ARE AFFECTED.

As Judge Grosscup has pointed out in his speech before the Judges' Association at Springfield, Ill., when a truce comes between warring industrial interests the indemnity falls upon the outside public—"the great neutral who up to that time supposed it had only a moral interest in the conflict." Every interest in modern life is interdependent upon every other interest, there are practically no exceptions. When there is a strike or lockout in connection with any industry, the disturbance of normal conditions affect thousands, in many instances, far distant from the scene of conflict. Therefore, is it to the selfish interest of all to use the best efforts of individuals and associations for the conservation of industrial peace by creating right sentiments in the minds of the thoughtless, and by frowning upon those who would disturb relations existing between employer and employé. It is the great consuming public which serves as the grist between the millstones of labor and capital when conflict ensues, and that public should protect itself by getting right on the strike question and by inculcating right principles in the minds of others. And that right principle is industrial liberty—the right of the individual to work free from molestation and to engage with his employer upon such terms as to wages and hours as are mutually agreeable. So long as union pickets are posted about industrial establishments, tyranny reigns, and liberty has fled the scene. It is such addresses as that of Judge Grosscup which will lead to clear thinking on this great question as to the rights of men in the world of work.

BOTH GOOD MEN.

Secretary of War Root has placed a high standard in the conduct of his office, but there is little doubt that his successor is just the right type and figure of a man to sustain it. The nation is indebted to Mr. Root for splendid service. He has proven himself to be adroit, resourceful and capable—master of the situation, at all times, and master of himself. Seldom has that high office been more acceptably filled, and in his voluntary surrender of his portfolio the people of this country have sustained a loss which would be greatly felt were his duties not about to be placed in the hands of a man who has shown himself to be equipped for great responsibilities, possessed of splendid poise and good judgment and an all around success, whatever the duty entrusted to his execution.

The people while contemplating the retirement of Secretary Root have reason for great confidence in his successor and to congratulate themselves that there is an administration in power at Washington which has had the sagacity to designate the right men for place, as it has had the courage and the wisdom to meet every condition of government with the spirit of lofty patriotism and sterling honesty. So long as such men as Judge Taft are to conduct coördinate branches of our government the nation will continue to move forward along right lines and the human standard will remain at the ideal position of sterling Americanism where it has been placed by our great President.

Coates Kinney, who wrote that famous song of the rain which begins with the lines:

"When the humid showers gather
over all the starry spheres,
And the melancholy darkness gently
weeps in rainy tears,"

has just died in his Ohio home at an advanced age. While not one of the great poets of America, as literary reputations go, Coates Kinney was a singer who touched the hearts of the people with the sympathy and pathos of his writings. There are few poems in the language, of the simpler or humbler sort, more likely to endure than that one which is filled with the very spirit and melody of the rain. To one who has listened "to the patter of the soft rain on the roof" in childhood days each recurring rainstorm brings the song to the mind, particularly when there has been a long-continued season of drouth such as now presses upon this land of ours. And what joy there would be within our borders could we but awaken this morning to hear "the subdued, subduing strain, that is played upon the shingles by the patter of the rain."

The dreadful mine horror at Harwick, Pa., is no new thing, but it is none the less shocking to the sensibilities of humanity. The hearts of all good people are filled with pity for those who gave their lives and for those bereaved. In the face of that disaster how puny and ridiculous are the little troubles about which average men and women worry themselves. Let us thank the Almighty for the sunshine we have, even though there be need of rain. Whatever our trouble or embarrassments, they cannot be as great as those that are filling the hearts of those still living at the Harwick mine with unspeakable sorrow.

Eastern Democrats, according to a Washington dispatch, assert that if Bryan's advice is taken regarding the reaffirmation of the Kansas City platform President Roosevelt will have a walkover at the polls next fall. And addition might properly have been made to the dispatch that there is likely to be a walkover whatever happens in the Democratic National Convention. There are too many Democrats who believe in Roosevelt to make his calling and election anything but as sure as anything can be in the ordinary course of human events.

Mr. Bryan wants to be one of the United States Senators from Nebraska, and so does his former boon companion and newspaper friend, Congressman Hitchcock. That hard feelings are the result of these several ambitions is not surprising. It seems to be Mr. Bryan's lot in life to get in the way of somebody else's reaching without being able to reach himself.

Long Beach has postponed her Arbor Day until such time as Los Angeles concludes to celebrate, and Los Angeles has decided to wait for one of those copious showers of which a sort of faint recollection is had in the public mind. The hope in this matter is that Arbor Day isn't going to be forgotten when it does rain.

Now that the Indianola postoffice vacancy has been filled, it is to be hoped that peace will reign in Mississippi continuously and that none of her citizens will hereafter have to make trips of twenty-five miles in order to get their garden seeds and agricultural reports from Washington, D. C.

The mercury has gone up some 28 degrees in St. Paul, and the populace of the female persuasion are doubtless already beginning to paw over the shirt-waist patterns in the dry goods shops and otherwise doing the preliminaries necessary to the coming of a further upshoot of the temperature.

The trouble between the building trades of Pittsburgh and their employers which has been on for four months has been settled by insuring the "open shop" and the rights of employers to otherwise manage their own business. The mills of the gods continue their grinding.

The trouble with our normal rainfall is that it is scattered about the Eastern States in chunks, floes, drifts, etcetera. What ails the weather business of this great country is improper distribution and undesirable varieties.

Only two days ago Mr. Bryan declared that he was a private citizen and intimated that he was likely to remain so. Possibly that report about his being a Senatorial candidate in Nebraska is one of those canards.

Idaho has fallen into line for the President by resolution of the Republican State Central Committee, thus demonstrating that Idaho is not going to make a political mistake this year, if she knows herself.

Mr. Jeffries of Los Angeles has shown that he can stop a runaway horse as well as any antagonist yet to present himself who thinks he is a prize fighter.

Niagara Falls has the smallpox among its smart set, but the hackmen of that place still hold the champion belt as being the greater pest of the two.

Mayor Harrison is to be congratulated upon having escaped incarceration in the Cook County Jail, but we might have anticipated as much.

Russia will present her "last word" in the forthcoming note to Japan, and after that we may look for the fireworks—or further negotiations.

Even if California hasn't said so officially, she is for Roosevelt with the rest of the country, and will be heard from all in good time.

HE HAS BEEN WAITING LO! THESE MANY YEARS.

Uncle Sam: I wish that old duffer would wake up and sign that paper so that I can get to work digging.

CARNATIONS.

(Carnation Day. In Memory of William McKinley, Born January 29, 1843.)

Here's a flower, my countryman, to wear upon your breast,
And 'tis of all the flowers that blow the one that he loved best,
And it is for you to wear it for the sake of him, today,
For the sake of him who slumbers in his narrow house of clay.

He hears no more your wild acclaims, no more your welcome hears,
The brave huzzas, the booming guns, the people's ringing cheers,
His tender heart is cold in death, his gentle eyes are dim,
But here's the little blossom that we'll wear for sake of him.

We'll wear it for the sake of him who loved us well and long,
Who met God's summons with a smile and on his lips a song!
Unstained the Nation's heritage in truth and faith he bore—
O loyal heart, O kindly heart, that beats for us no more.

Upon his grave the wintry blast the drifted snows have strewn,
Above him are the watching towers of gleaming marble hewn,
The sentried soldier stands today where he lies low at rest,
And here's a flower, my countryman, to wear upon your breast.

JOHN S. McGROARTY.

THE PLAYHOUSES.

MASON OPERAHOUSE. One of the greatest of the Shakespearean tragedies is "Othello;" and beyond dispute one of the greatest living interpreters of the character of the Moor is Louis James. It is one of Mr. James's strongest impersonations, and this is saying a great deal, for in this actor's repertoire there are many roles in the interpretation of which he has justly won a right to be designated as great.

Mr. James as Othello is majestic. No other word so aptly describes his lofty mien, his superlative passion, his intellectual grasp of the character, and his feeling rendition of the noble lines of the great dramatist. In the presence of Shakespearean drama, adequately rendered, all other dramatic productions (or nearly all) seem trivial and commonplace. Both Mr. James and Mr. Warde are at their best in the dramas of the immortal bard. To interpret the characters of Shakespeare effectively requires the highest order of histrionic talent (such as is acquired by experience,) and a high order of intelligence. Both of these splendid actors have those qualifications. They have delved deeply into the meanings of Shakespeare. Having grasped these meanings themselves, they are able to interpret them to others.

Shakespeare, intelligently translated, has an indefinable but potent charm for all classes of people; for the scholar and for the illiterate. He speaks to all men, and for all men, in the language of all the moods known to the human heart. Mr. James's Othello is a great and potent creation because he interprets the character with marvelous fidelity to the conception of the master dramatist. He reads not merely the lines, but between the lines, and unfolds the more subtle phases of this terrible psychological study so clearly, so forcibly, so masterfully, that the dullest observer must needs understand.

Frederick Warde is as devilish an Iago as ever trod the stage. Edwin Booth was a finished and scholarly interpreter of this character which seems to be the sum of all diabolism. But Booth was never in love with the role, and he played it with more or less of listlessness, amounting almost to stepping out of the character in the pauses of action. Mr. Warde may not be in love with the role; but he enacts it as if he were. Action—action—is the keynote of his success with this character. Mr. Warde makes up to "look the part" admirably. His interpretation is scholarly, and from the standpoint of art it is superb in every detail.

Miss Kruger wins a liberal share of the honors in the role of Desdemona. She conveys with a high degree of success the charm of ingenuousness and sincerity which the character should possess. Miss Kruger is particularly effective in her simulation of surprise, solicitude and fear in the later scenes, when the poison of jealousy has wrought its havoc in the veins of the Moor. Her work throughout is dainty, sincere and wholly convincing.

Norman Hackett presents a virile Cassio, and the other characters are well sustained, the staging is excellent and the costumes appropriate.

The bill for tonight and for tomorrow's matinée will be "Alexander the Great," the engagement closing tomorrow night with "Macbeth."

GRAND OPERAHOUSE. If you like minstrel shows, there is one at the Grand Operahouse which is worth while. These minstrels do not have to black their faces—although some of them do—because they are all colored men. Some of their fun is horse play, and some of their music is in boisterous camp-meeting style, but it is honest fun of the soil, and the melody is genuine.

This genuine black-face aggregation is supposedly entertaining the guests of a great Florida hotel, and the scene for the first part of the performance is set accordingly. There is an orchestra of capable players, and songs are given by a goodly number of vocalists, a few of whom have very good voices. William Garland, tenor, is probably the best singer of the troupe. His voice is of a resonant lyric quality, light, yet with ample strength. He is seconded in his efforts by Will Goode, possessor of a rich though untrained basso-cantante.

S. H. Dudley, chief mirth-provoker, is a comedian of laughable abilities. His humor borders sometimes on the boisterous and grotesque, but its genuine cleverness keeps it from palling on refined susceptibilities.

There is a variety of entertainment, the programme including the regular minstrel performance, a good vaudeville bill, and a ridiculous coon farce on policy playing, with the same outlandish Dudley as the head farceur.

Last night's audience voted it great, and the yells and cat-calls of the gallery drowned out the fortissimo chords of the music.

SINGLE SHOTS.

Evidently Whittaker Wright thought that the Missouri Supreme Court had no jurisdiction in London.

This is the winter of the coal baron's discontent, made glorious by the bank roll of the common citizen.

Why doesn't some one warn Mr. Rockefeller against those terrible disease germs that infest our currency.

Mr. Bryan declares himself in favor of a dark horse. And William himself is no slouch in the brunette equine role.

If Colombia puts Gen. Uribe-Uribe in the field against us, we can retaliate by sending Gen. Chaffee-Chaffee to the front.

Senator Dietrich can probably recommend to Senator Burton a nice wholesome technicality as being good for what ails him.

Among the other disastrous results of the Iroquois Theater fire was the direful effect on Mayor Harrison's Presidential boom.

Of course, one-half the world don't know how the other half lives, but it occasionally finds out, as is evidenced by the divorce courts.

A lady of his boarding-house with an ax because she requested him to pay his board. What on earth did the woman mean by such conduct, anyway?

An Illinois farmer hung himself without known cause. He probably was goaded to desperation over the utter futility of trying to get rid of all the money he received for his wheat crop.

GREATEST DECEMBER RECORD.

The advertising in the Times for December, 1903, has exceeded in volume (March excepted,) any previous month in the year, and the end of December closes the most prosperous year in both circulation and advertising in the history of this journal. For the purpose of showing the exact increase in the volume of advertising for December, 1903, over the same month of 1902, the figures for each day of both Decembers are here presented:

	DECEMBER, 1902. Col.	In.	DECEMBER, 1903. Col.	In.
1	67	10	87	10
2	74	11	93	11
3	82	8	94	8
4	88	9	97	9
5	84	9	96	9
6	81	8	93	8
7	79	8	92	8
8	78	8	91	8
9	77	8	90	8
10	76	7	89	7
11	75	7	88	7
12	74	7	87	7
13	73	7	86	7
14	72	7	85	7
15	71	7	84	7
16	70	7	83	7
17	69	7	82	7
18	68	7	81	7
19	67	7	80	7
20	66	7	79	7
21	65	7	78	7
22	64	7	77	7
23	63	7	76	7
24	62	7	75	7
25	61	7	74	7
26	60	7	73	7
27	59	7	72	7
28	58	7	71	7
29	57	7	70	7
30	56	7	69	7
31	55	7	68	7
Totals	2,119	6	2,572	11
Gain	343	16		

The gain of 453 columns for the month, or more than a page for each day, amounts to nearly 10 per cent.

According to reports compiled and printed by The Times frequently during the year, which have shown the relative amount of advertising printed by the leading journals of the country from month to month, no paper in the whole United States has equaled the record of The Times for any month of the year 1903 up to and including November.

The following tabulated statement shows the number of columns of advertising printed in the Times for each month since December, 1902:

December, 1902	2,119
January, 1903	2,643
February, "	2,775
March, "	3,794
April, "	2,976
May, "	3,001
June, "	2,673
July, "	2,707
August, "	2,772
September, "	2,777
October, "	2,907
November, "	2,897
December, "	2,572

CIRCULATION.

The average circulation of the Times for every day of December was 37,746 copies, as against 32,651 for December 1902, showing an average daily gain of 5095 copies, or about 15 per cent.

The circulation for each month of the year has shown a substantial increase over the corresponding month of the succeeding year.

The impotent liars and industrial assassins who for thirteen years have resorted to every conceivable form of infamy in their endeavor to injure the business of The Times are welcome to all of the comfort obtainable from the above figures. Neither misrepresentation, abuse, nor the boastful shouting of newspaper braggarts can deprive The Times of the constant patronage of an independent and discriminating people.

The Los Angeles Council of Labor and other conspirators, both far and

CLARK REACHES CHICAGO.

Has Been Notified of His Wife's Death, and Though Exhausted, Resumes Journey to New York.

[BY THE ASSOCIATED PRESS—A. S.]

CHICAGO, Jan. 28.—The Santa Fe special, on which Charles W. Clark started in a record-breaking attempt to reach the bedside of his dying wife in New York, reached Chicago at 1:30 p.m. today.

Clark had been notified of his wife's death. He was exhausted on reaching here, and went to the Auditorium Annex, where he remained until 4:30 o'clock this afternoon, when he boarded a Lake Shore and Michigan Southern train and resumed his journey to New York.

Tool Repairing.

Every engineer is now familiar with the fact that in all modern works of any size the making and repairing of tools is managed by a special department of the works. The "good old days" when a gang of men would stand in line awaiting for their turn at the grindstone have gone by. If a modern shop, when a tool needs grinding it is sent to the tool department and another one, all ready for use, is outlained at once. It is easy to see how much more economical such a method is, for the preparation of tools is kept in the hands of people who are doing nothing else and who are necessarily much more expert than the general workman would be, while the latter does not waste time in waiting for a turn at the grindstone.—Engineer's Magazine.

Weber
Piano Leads.

The Weber Piano is used by the leading artists of the world and recognized as the finest toned piano for the home. Large stock from which to select.

Today's Special
One high-grade 7-octave organ in piano case; must new $225. Now only $3 a month.

Bartlett Music Company

Fine Footwear for Children.

School Shoes.

Do not get the idea that because we make a specialty of Fine Footwear for children we neglect the popular priced lines.

Here are Box Calf or Vici Kid shoes, with welted soles that deserve the preference of your patronage:—

Sizes 5 to 8.....$1.50
Sizes 8½ to 11.....$1.75
Sizes 11½ to 2.....$2.00

Wetherby-Kayser Shoe Co.
Los Angeles, 313 S. Broadway.
Pasadena, 69 E. Colorado.

Scarf Pins

Just arrived a large invoice of new and up-to-date ideas in scarf pins. Another scarf pin is nearly always acceptable to a lady or gentleman. The new pins are very interesting in design and finish, and are also very moderate in price. We would be pleased to show them to you if you intend purchasing or not.

J. G. DONAVAN & CO.
Jewelers and Silversmiths.
245 SOUTH SPRING STREET

Los Angeles Optical Co.
Spring St. Lowther Court and Opera

Cut Glass

We exercise the greatest care in selecting our Cut Glass. Consequently our display is of the highest standard. We aim to combine perfection in color; brilliant finish; artistic and exclusive designs.

Our present stock can not be excelled.

We have some special pieces at a price which we think will interest you.

Berry Bowl, full size; 8 inches in diameter—very choice.....$5.00
Bonbon Dish, effective cut.....$1.75
Celery Tray good value.....$4.00
Water Bottle, nice design.....$4.00
Sugar and Cream, generous size.....$3.00
Vases, dainty effects.....$2.00

MONTGOMERY BROS.
JEWELERS AND SILVERSMITHS
Douglas Bldg. Third and Spring Sts.

HE TRIES TO BUCK TROLLEY.

A. R. Fraser Seeks to Stop Work at Ocean Park.

Demands Half of Corpse of Abbot Kinney Railroad.

Removal of Remains Goes on Against His Protests.

[SPECIAL CORRESPONDENCE OF THE TIMES.]

OCEAN PARK, Jan. 28.—Just once was made a bold attempt to stop the funeral of the Abbot Kinney railroad here today but the removal of the remains proceeded without interruption.

A. R. Fraser claimed a half of the corpse but they said him nay and he didn't get the fragment.

It happened on the sands this afternoon.

A gang of workmen was busily engaged under Roadmaster Street of the Los Angeles-Pacific railway in removing the tracks of the Abbot Kinney railroad purchased last Tuesday by the corporation. Fraser, red of face and stern of countenance, appeared near where the workmen were operating their picks and shovels about the ruined tracks and ordered that the work cease.

Mr. Fraser was asked why he gave such an order.

"Only half of that road was Abbot Kinney's," he said. "The other half is ours."

He did not explain what persons were meant by "ours."

Work went on merrily in the face of Mr. Fraser's protest while one of the men telephoned to Los Angeles-Pacific headquarters in Los Angeles. What orders were received in reply is not stated, but it was observed that there was no cessation in the tearing-up operations. Ties that did bind were unbound, spikes were drawn from their redwood sweats and plates were loosened while the cheep of the picks was muffled in the supporting sands.

Mr. Fraser retired from the field without further parley. Later developments are looked for. Mr. Fraser is one of the "big" men in the Ocean Park improvement Company. That company succeeded the firm of Kinney & Dudley in the ownership of the mint which the sands property developed. Of course Abbot Kinney was a "big" man in the Kinney & Dudley firm. It may be that that is how it happened that Fraser wanted the Abbot Kinney railroad corpse bisected so he could have a piece.

The removal of the Kinney atrocity which run parallel with those of the Los Angeles-Pacific, is in consonance with a scheme for better transit facilities along the sands. The change will leave the number of tracks along the route two. Those two will be twenty-five feet apart. With that distance between them the danger of accidents at the point of congestion of traffic will be largely eliminated. Persons in the crowd giving their whole excited attention to getting on and off a car going one way on one track will not be likely to be run down by a car going the other way on the other track.

The twenty-four foot space between the two tracks will be solidly planked all the way from Strand street to Short Line Beach.

At each stopping point a neat pavilion or depot will be erected. These pavilions will be provided with seats and all will be well lighted by electricity.

At Pier avenue a fine depot will be erected on the south side of the street and on the east side of the track.

OPENING WAS AUSPICIOUS.

JOLLY GATHERING AT NEW PRODUCE EXCHANGE ROOMS.

Staid Business Men Joked Like Boys and Then Talked With Enthusiasm of the Glory of the City's Future.

Cordiality must have been the motto of the opening of the new quarters of the Produce Exchange yesterday afternoon at No. 340 South Los Angeles street. While a formal opening, informality reigned, and the whole affair was one of the "we want you to see our prosperity and help us enjoy it" kind. Flags everywhere, fruit and flowers and friendliness of feeling on all sides which made the assembling forget its business cares. A large room adjoining the callroom proved so popular in its attractions that those of the 300 or more guests who could not get in contemplated the forming of a fly wedge against those who were so reluctant to pass on. Large tables were laden with baskets of all kinds of fruits, nuts, raisins, dates, crackers and cheese and other good things, soft bottled beverages and fruit punch, while another table was burdened with seven beautiful ice forms, which had been made by the Ice and Cold Storage Company. One contained a large bunch of carnations, another oranges and apples, and a large fish almost deceived his eyes, so natural did he look.

SPEECH OF WELCOME.

At 3 o'clock Gen. John R. Mathews rapped on the table in the callroom and the guests filed in, most of those dignified business men munching on a big apple or with a package of figs in hand under his coat, which was later taken out and passed down the line. "You may keep right on eating," said Gen. Mathews as he began his little speech of welcome. He spoke of the formation of the old produce exchange which died a natural death during the boom, and which, with the return of prosperity, was incorporated anew on May 28, 1902. He pointed out the fact that the membership of the exchange is limited to fifty, and that through the membership of this exchange, alone a business of three or four million dollars a year is done, that the exchange has become a notable factor in the commerce of Southern California, a direct financial benefit and a substantial advertising medium. He showed the relation of the Produce Exchange to other business organizations, and explained that the object of the housewarming was that the organization might become more closely allied and work together for the future greatness of this marvelous city."

MADE MONEY IN PRODUCE.

W. C. Patterson was introduced as one who had made so much money in the produce business that he had graduated a banker. "I have a home feeling when I drift in here," he said. He spoke of the relation of the produce dealer to the consumer, of the produce dealer to the banks, and of the produce dealers among themselves. "This formation of the exchange marks an era of reformation," he said. "an era

ARK REACHES CHICAGO.

en Notified of His Wife's Death, Though Exhausted, Resumes Journey to New York.

THE ASSOCIATED PRESS.—A. N.] AGO, Jan. 28.—The Santa Fe on which Charles W. Clark in a record-breaking attempt h the bedside of his dying wife York, reached Chicago at 1:39 day.

had been notified of his wife's He was exhausted on reach- e, and went to the Auditorium where he remained until 5:30 this afternoon, when he boarded Shore and Michigan Southern nd resumed his journey to New

Tool Repairing.

y engineer is now familiar with t that in all modern works of e the making and repairing of managed by a special depart- of the works. The "good old when a gang of men would n line awaiting for their turn grindstone have gone by. In ern shop, when a tool needs g it is sent to the tool depart- and another one, all ready for ostained at once. It is easy how much more economical such is, for the preparation of kept in the hands of people e doing nothing else and who esarily much more expert than eral workman would be, while er does not waste time in wait- turn at the grindstone.—[Cas- lagazine.

Weber Piano Leads.

Weber Piano is used he leading artists of the d and recognized as the t toned piano for the e. Large stock from h to select.

Today's Special: h grade 7 octave cot in piano case; worth $225. Now only $ month.

artlett Music ompany

For Footwear for Children.

School Shoes.

ot get the idea that be we make a specialty of Footwear for children egiect the popular prices

re are Box Calf or Vici Shoes, with welted soles, deserve the preference of patronage:—

Sizes 5 to 8.....$1.50
Sizes 8½ to 11.....$1.75
Sizes 11½ to 2.....$2.00

Vetherby-Kayser Shoe Co.

Angeles, 313 S. Broadway. ange, 99 E. Colorado.

Scarf Pins

t arrived a large invoice new and up-to-date tie-s scarf pins. Another rf pin is nearly always eptable to a lady or ntleman. The new pins very interesting in de- n and finish, and are also y moderate in price. would be pleased to w them to you if you in- d purchasing or not.

G. DONAVAN & CO. Jewelers and Silversmiths. SOUTH SPRING STREET

Los Angeles Optical Co. 324 S. Spring St. Leading Opticians and Opticians

Cut Glass

ercise the greatest care in ng our Cut Glass. Con- y our d spiay is of the high- ndard. We aim to combine tion in color; brilliant fin- rtistic and exclusive de-

present stock can not be d. have some special pieces at which we think will inter- .

Bowl, full size; 8 inches in eter—very choice.....$5.00
n Dish, effective cut..$1.75
Tray good value $4.50
Bottle, nice design..$4.00
and Cream, generous size $5.00
dainty effects.....$2.00

TGOMERY BROS. JEWELERS AND SILVERSMITHS 342 Third and Spring Sts

E TRIES TO BUCK TROLLEY.

. B. Fraser Seeks to Stop Work at Ocean Park.

emands Half of Corpse of Abbot Kinney Railroad.

emoval of Remains Goes on Against His Protests.

(SPECIAL CORRESPONDENCE OF THE TIMES.)

EAN PARK, Jan. 28.—Just [illegible] made a bold attempt to stop the oval of the Abbot Kinney railroad today but the removal of the re- was proceeded without interruption. . B. Fraser claimed a half of the but they said him nay and he t get the fragment.

happened on the sands this after-

gang of workmen was busily en- d under Roadmaster Street of the Angeles-Pacific railway in remov- the tracks of the Abbot Kinney d purchased last Tuesday by rporation. Fraser, red of face ours of countenance, appeared where the workmen were operat- their picks and shovels about the tracks and ordered that the cease.

. Fraser was asked why he gave h an order.

"my half of that road was Abbot y's," he said. "The other half is

did not explain what persons meant by "ours."

n went on merrily in the face of Fraser's protest while one of the elephoned to Los Angeles-Pacific quarters in Los Angeles. What or- s received in reply is not stat- but it was observed that there was sation in the tearing-up opera- That did bind were unbound, were drawn from their redwood and plates were loosened while sleep of the picks was muffled in supporting sands.

Fraser retired from the fi l further parley. Later develop- are looked for. Mr. Fraser is one "big" men in the Ocean Park ovement Company. That company ded the firm of Kinney & Dud- the ownership of the mint which under property developed. Of Abbot Kinney was a "big" man Kinney & Dudley firm. It may that is how it happened that wanted the Abbot Kinney rail- corpse bisected so he could have

removal of the Kinney tracks run parallel with those of the Angeles-Pacific, is in consonance scheme for better transit fa- ilitating the sands. The change will the number of tracks along the two. Those two will be twenty- et apart. With that distance be- them the danger of accidents at of congestion of traffic will be ty eliminated. Persons in the giving their whole excited at- tion to getting on and off a car go- one way on one track will not be ely to be run down by a car going the other way on the other track.

The twenty-four foot space between the two tracks will be solidly planked all the way from Strand street to Short Line Beach.

At each stopping point a neat pavil- on or depot will be erected. These pa- vilions will be provided with seats and all will be well lighted by electricity.

At Pier avenue a fine depot will be erected on the south side of the street and on the east side of the track.

PENING WAS AUSPICIOUS.

JOLLY GATHERING AT NEW PRODUCE EXCHANGE ROOMS.

Staid Business Men Joked Like Boys and Then Talked With Enthusiasm of the Glory of the City's Future.

Cordiality must have been the motto of the opening of the new quarters of the Produce Exchange yesterday afternoon at No. 350 South Los Angeles street. While a formal opening, informality reigned, and the whole affair was one of the "we want you to see our prosperity and help us enjoy it" type. Flags, flags everywhere, fruit and flowers and friendliness of feeling in all sides which made the assemblage forget its business cares. A large room adjoining the callroom proved so popular in its attractions that those of the 50 or more guests who could not get comfortably ensconced in the callroom contemplated the forming of a fly column of picks wedge against those who were so reluctant to pass on. Large tables were laden with baskets of all kinds of fruits, nuts, raisins, dates, crackers and cheese and other good things, soft drinks and beverages and fruit punch. While another table was burdened with even more beautiful ice forms, which had been made by the Ice and Cold Storage Company. One contained a large bunch of carnations, another oranges and apples and a large fish almost deceived his eyes, so natural did he look.

SPEECH OF WELCOME.

At 3 o'clock Gen. John R. Mathews stepped on the table in the callroom and the guests filed in, most of those dignified business men munching on a juicy apple or with a package of figs or dates under his coat, which was later taken out and passed down the line. "You may keep right on eating," said Gen. Mathews as he began his little speech of welcome. He spoke of the organization of the old produce exchange which died a natural death during the boom, and which, with the return of prosperity, was incorporated anew on May 28, last. He pointed out the fact that the membership of the exchange is limited to fifty, and that through the membership of this exchange alone a business of three or four million dollars a year is done, that the exchange has become a notable factor in the commerce of Southern California, a direct financial benefit and a substantial advertising medium. He showed the relation of the Produce Exchange to other business organizations, and explained that the object of the housewarming was that the organization might become more closely allied and "work together for the future greatness of this marvelous city."

MADE MONEY IN PRODUCE.

W. C. Patterson was introduced as one who had made so much money in the produce business that he had graduated a banker. "I have a home feeling when I drift in here," he said. He spoke of the relation of the produce dealer to the consumer, of the produce dealer to the banks, and of the produce dealers among themselves. "This organization of the exchange marks an era of reformation," he said, "an era as California butter and freighted eastern eggs as fresh laid, when potatoes grown in one place don't come from another, and when competitors are on the best of terms with each other. This has all been accomplished by the exchange."

H. S. McKee, president of the Chamber of Commerce, told of the "Benefits That Flow From Commercial Organizations," and incidentally took occasion to offer the most hearty support of the Chamber of Commerce in the good work which the Produce Exchange is doing.

Frank Simpson told of the "Work of the Produce Exchange," and he did it nicely, without giving away any of the secrets. "The material work speaks for itself," he said. "Look at these decorations, and have you not eaten and regaled yourselves in the next room? But the other work of the exchange is for the betterment of trade conditions. Values are steadied by the surplus of products being taken care of and the retailer has a stable price upon which he may figure and rely. The work has abolished trade abuses, such as rebates and substitutions, and has done an educational work among its members by relieving them of some of their narrow-mindedness. We all had our little hobbies when we came in here; we have not so many now. This is an age of commercialism, and we are banded together to represent and work for the Los Angeles idea of commercialism."

BETTERMENT OF BUSINESS.

"Trade Betterments Increase Trade-Education," was the subject assigned to Niles Pease, president of the Merchants' and Manufacturers' Association. "Betterment of business naturally increases trade relations," he said, "and it is the betterment of business which this exchange is working for. Betterment is very much a matter of experience, and must start from the bottom up or run the business into the ground, and the betterment is obtained principally through business methods. It takes years to learn it, and when a man is about ready to depart hence, he may have begun to learn it." Mr. Pease spoke of the pleasure of business, and said that too many men look at business as a trouble, an ordeal to be gone through with. Such men are out of their right environment. He closed his remarks by referring to the remarkable improvement in the reliability of the big business houses of this day and age.

Gen. Mathews informally called upon several in the audience, and among those who made remarks were President Preston of the Credit Men's Association; J. A. Graves, first vice-president of the Farmers' and Merchants' National Bank; J. G. McKinney of the Ice and Cold Storage Company, and H. J. Rodman, secretary of the Produce Exchange.

AGRICULTURAL SPAIN AWAKES.

NEW YORK, Jan. 28.—E. De Bouilla, the Spanish Consul-General, has announced that the Chamber of Commerce and Industry of Cordova will hold on the 25th day of May, 1904, in connection with the annual and traditional fair, the most ancient in Spain, called Feria de Mayo, an agricultural-industrial exposition to exhibit agricultural products from Spanish and foreign manufacturers. The Consul further announced that the chamber wished to call the attention of the manufacturers of agricultural machinery in the United States to the fair, and invite them to send the best improvements in agricultural machinery to exhibit.

4 or 5 Days Without COFFEE

May show you exactly—*what causes your trouble.*

It's worth more than a ton of coffee to feel well and comfortable again.

It's easy to quit coffee when you have a good, rich, steaming cup of Postum Coffee in its place, and the Postum puts one a long ways ahead on the road to Wellville, because it supplies the food elements that rebuild the system coffee has broken down.

These are eternal facts proven by trial.

It pays to be well and happy.

When? it rains

in Los Angeles—why it just rains and rains—ask any old timer if you doubt the truth of this statement. Today Bargains Galore are raining at our store.

Men's Suits
Men's Overcoats
Men's Shirts
Men's Underwear
Men's Hats
Boys' Suits
Boys' Overcoats

See window displays for price reductions.

Harris & Frank Leader Clothing Co. 343 to 349 SOUTH SPRING STREET

J. W. ROBINSON CO.

BOSTON DRY GOODS STORE.

239 South Broadway, Opposite City Hall, Los Angeles.

Our Cloak and Suit Department has offered many Clearance Sale specials during the last month, but none have afforded a greater opportunity to save than this

Unusual Special Sale of WALKING SKIRTS Today

There are about sixty skirts in the lot which we are going to offer for this special selling. They are all well made and are in this season's latest styles.

$6.50 Skirts at Only $2.75
$10 and $12 Skirts at $5.75.

The first assortment is a line of Oxford Gray Cheviot Cloth Walking Skirts which sell regularly at $6.50, but we have repriced them at, your choice, only $2.75.

The second assortment comprises blue and white check and gray and white Cheviot Cloth Skirts, made with double stitched yoke and habit back. They sell regularly at $10.00 and $12.00, but now we offer them as a special at $5.75 each.

RICH GOLD PLATED WARE AT HALF.

ORNAMENTS
MIRRORS
VASES
CANDELABRA

Gold plated ware seems to be increasing in popularity every day and there would be nothing to warrant us in cutting the prices in half except that we are overstocked and can use the room and money to better advantage for other things. This collection that we place on sale for today and tomorrow is exceptionally fine and embraces some pieces of more than ordinary merit. See this line by all means.

H. F. VOLLMER & CO. ON BROADWAY CORNER THIRD.

WUERKER OPTICIAN 229 S. SPRING ST. APOLLOS $150 $250 $300 $450 J. B. BROWN MUSIC CO. 345 SOUTH BROADWAY

Kodaks, Photo Supplies, Art Pictures, Framing, Developing, Printing and Enlarging our specialty. All orders given prompt attention. Send for catalogue. HOWLAND & CO. 213 So. Broadway.

We do the finest shoe repairing.

The Best $3.50 Shoes for Women

A Staub $3.50 shoe excels all other shoes at this price. The quality of leather, the style, the fit are superior to any other $3.50 shoes.

One good style is of vici kid with patent tip welt sole and Cuban heel, lace. A certain air about it that marks it for a Staub shoe; $3.50.

C. M. STAUB SHOE CO. 345 SOUTH BROADWAY.

Don't go Home Today. Lunch at LEVY'S 111 W. THIRD ST. 263 So. MAIN ST.

TEETH FILLED CROWNED OR EXTRACTED. No Pain. Dr. M. E. Spinks Corner Fifth and Hill Sts.

THE Frank B. Long PIANO Unequaled in tone. 514 South Hill St.

BURNS FOR GOOD SHOES CHEAP! 240 South Spring Street.

Silk Sale starts next Monday.

Coulter Dry Goods Co

A baker's dozen of the season's handsomest Coats are cut so suspiciously near to HALF REGULAR PRICES that they'll more than likely be sold before closing time tonight.

Read descriptions in lower left-hand column of this advertisement; then come and see how stylish the coats really are.

$15.00 Light tan cloth coat, military effect, shoulder capes, trimmed with silk cords and tassels—regular $25.00 value.

$20.00 Black Zibeline, light weight, three-quarter length, corset-fitting, collar and revers of stitched blue broadcloth—$37.50 value.

$20.00 Handsome coat made of novelty mixed English suiting, flowing sleeves, silk lined—marked $35.00 in regular stock.

$27.50 Novelty Zibeline suit, black broadcloth cape, roll in front, fancy braid trimming, satin lined—was $47.50.

$8.50 Blouse Coat, 3-4 length, of mode or black melton, stole front, trimmed with silk cord ornaments—reduced from $15.00.

Sole agents for Fasso and Redfern Corsets.

At 75c

Children's wool and cotton mixed union suits, natural color, "Oneita" style—sizes 6 to 14 years—quality commonly sold at $1.25, marked 75c today for speedy selling.

Women's Underwear.

All wool vests and pants, fancy ribbed, gray or white, medium weight, hand-crochet finished edges, quality usually sold at $1.75, on sale at $1.50 per garment.

Union Suits.

Same quality as above in union suits, white or natural, all pure wool, worth regularly $2.75, specially priced at $2.25 today.

50c For 75c to $2.50 Fan and Neck Chains; gun metal, silvered, jet, turquoise, etc.; on sale today and tomorrow at 50c for choice.

Sale of Black laces at half price continued; notion sale continued—also art materials and Pillow Tops—again today.. Half Price

Sale of 35c and 50c neckwear for women—fancy silk stocks and turnover top collars, embroidery effects, today at..... 25c

Toilet Soaps.

Soaps sold regularly from 45c to 75c a box of 3 cakes, 35c a box today and tomorrow. Included are Mme. Rupert's, Ricksecker's Skin Soap, Mulhar's 4711, Juvenile and other famous makes. 35c A Box.

Great Silk Sale Monday.

50 CENTS. VALUES RANGING FROM $1.00 TO $2.00.

This promises to be the most sensational Silk Sale of the season on account of the durability of the merchandise and the sweeping nature of the price-reductions; Fancies and plain colors included. See them in the south window today.

Coulter Dry Goods Co., 317-319-321-323-325 South Broadway.

Sole agents for Ostermoor Mattresses and "Old Bleach" Linens.

H. JEVNE

Buy Groceries at Jevne's.

Buy where assortment is greatest, quality is the highest, service is the best. You cannot step into any grocery store in the United States and buy from finer, pure food products than what the Jevne store sells. Buy from Jevne's your tea, coffee, bakestuffs, delicacies, candies, table waters, wines, cigars, and all groceries. You're safe at Jevne's.

SMOKE JEVNE'S FINE CIGARS

208-210 S. Spring St.—Wilcox Building.

Choice Vegetables

Here is where quality and variety are both unequaled. Fancy Tomatoes, Red Cabbage, Bell Peppers, Lima Beans, Cucumbers, etc., especially fine.

Tel. M. 550 LUDWIG & MATTHEWS Mott Market

1/4 Off Men's Underwear

139 Different Lines

Everything in the house (Dr. Jaeger's and Dr. Deimel's alone excepted) now on sale at a reduction of 25 per cent. See our 15 show windows.

Desmond's

Cor. Third and Spring Sts.

25 per cent. reduction on Men's Overcoats.
$1.25 soft and stiff shirts this week 75c.

Listen . . . .

We don't want all of your trade—just that portion that it will be to your advantage to give to us. Our goods are marked in plain figures and speak for themselves. We take pleasure in showing them and let you be the judge, knowing that "a word from us will make you do as you like."

Broadway Drapery and Furniture Co.

447 South Broadway.

Featherweight Trunks Whitney-Woodling Trunk Co 343-345 S. Spring St.

Superior Stoves, Ranges, Oil, Gas and Wood Heating Stoves.

315-316 S. Spring St. CASS & SMURR STOVE CO.

CITRUS WASHING POWDER

No work at all to clean dirt from anything if you use Citrus Washing Powder. Citrus is the best of all cleaners.

....211 South Broadway....
THE AUCTION.

Of Beautiful Specimens of Rare Antique TURKISH and PERSIAN RUGS

Continues Today at 2:30 p. m. and daily the Balance of the week at the same hour.

In this sale we are discounting any prices ever before made. Being direct importers we can afford, and are satisfied to sell Rugs at the price small retailers are compelled to pay wholesale in New York—you get the benefit.

Every Rug Fully Guaranteed By the Importers.

A. W. Louderbeck, Art Auctioneer.

Yuzuk & Co., Collectors of Rare Antiques. 119-121 W. 23d Street, New York.

Delicious Strawberries.

We have some of the most delicious strawberries that any one ever ate. They fairly melt in your mouth and the flavor is exceedingly delicate. Like all our fruits and vegetables they are grown on the foothill ranches watered by pure mountain water and handled only by white men—everything that tends to make fruit sweet, pure and healthy. Telephone orders carefully filled and promptly delivered. We make a specialty of catering to the carriage trade also.

LAMB FRUIT COMPANY, 452 South Broadway.

SUNSET PHONE MAIN 38. HOME PHONE 38.

Geo A. Ralphs

SELLS GROCERIES FOR LESS.

FREE! Cup and Saucer with every pound of Pride of Japan Tea. Per pound, 60c.

Fresh Ranch Eggs per dozen	25c	Arbuckle's Coffee 3 pkgs	25c	Shredded Wheat, per pkg	10c
Maxwell, 3-lb. box	20c	Sifted Pineapple, per can	10c	Pecos or Grape Nuts, 2 pkgs.	25c
Hulled Corn, per can	10c	H. O. Presto 2 pkgs	15c	Pink Beans, 7 lbs	25c
Royal B. Powder per lb. can	40c	Scotch Oats, per pkg	10c	Arm & Hammer Soda, 4 1-lb. pkgs.	25c

ALL 5c CIGARS 7 FOR 25c.

514-516 SOUTH SPRING STREET. Phone: Main 14, Home 074.

EXCELSIOR LAUNDRY

... W. Second St. 426 S. Spring St. 424 S. Los Angeles St.

Telephone Main 367, and our collector will call.

THE WEATHER.

COMPARATIVE TEMPERATURES.**

	Max.	Min.	Mean.		Max.	Min.	Mean.
Boston	26	6	16	New York	24	14	19
Washington	24	16	20	Buffalo	12	6	9
Pittsburgh	18	10	14	Cincinnati	18	8	13
Chicago	12	6	9	St. Paul	*2	*24	*11
St. Louis	26	16	21	Kansas City	12	14	23
Los Angeles	74	41	58	Jacksonville	54	48	51

*Below zero.
**The maximum is for January 27; the minimum for January 28. The mean is the average temperature for the two days.

Yesterday's Forecast and Report.

U. S. WEATHER BUREAU, Los Angeles, Jan. 28.—[Reported by George E. Franklin, Local Forecaster.] At 5 o'clock a.m. the barometer registered 30.18; at 5 p.m., 30.21. Thermometer for the corresponding hours showed 51 deg. and 65 deg. Relative humidity, 5 a.m., 21 per cent.; 5 p.m., 20 per cent. Wind, 5 a.m., northeast, velocity 2 miles; 5 p.m., southwest, velocity 10 miles. Maximum temperature, 70 deg.; minimum, 41 deg. Barometer reduced to sea level.

Weather Conditions.—No change has occurred in the weather conditions from the Pacific Coast to the Rocky Mountains, except the barometer is beginning to fall on the north coast. The temperature has fallen sharply from the plateau regions to the Missouri River, where it ranges from zero in Colorado to 12 deg. below in South Dakota, 2 deg. below in Nebraska, and but a few degrees above in Kansas.

Forecasts.—Local forecast for Los Angeles and vicinity: Fair tonight and Friday; northeast, changing to west, winds.

SAN FRANCISCO, Jan. 28.—Weather conditions and general forecast: There has been but little change in pressure during the past twenty-four hours over the western half of the country. No rain has fallen west of the Rocky Mountains. In California, there has been a slight fall in temperature, but the weather is still warm, ranging from 6 to 10 deg. above the normal. High northerly winds are blowing at Phoenix and Yuma. Forecast:

For Northern California: Fair Friday, with increasing cloudiness; light northeast wind.
Southern California: Fair Friday, with increasing cloudiness; brisk north wind.
Nevada: Fair Friday.
San Francisco and vicinity: Fair Friday, with increasing cloudiness; fresh northeast winds.
Arizona: Fair Friday and Saturday.

Liners.

Telephone your want advertisement, ring up Press One any time of day or night, and The Times will give prompt and careful attention. Rates, one cent a word each insertion, minimum charge, 25c.
The Times cannot guarantee accuracy nor assume responsibility for errors of any kind occuring in telephone advertisements.

SPECIAL NOTICES—

REAL ESTATE ADVERTISERS AND OTHERS: Hereafter all real estate and other classified "Want" advertisements for Sunday insertion must be in The Times office not later than 11 o'clock Saturday nights in order to be properly classified. All small advertisements received after this hour will be printed under a special heading of "Too Late to Classify." Special request is made of those telephoning "liners" to do so before 10 p.m. each night.

YOU HAVEN'T TOUCHED BEDROCK prices in groceries until you have tried Second st.: 8 lbs. beans, 25c; 10 lbs. prunes, 25c; 10 lbs. apples, 25c; bacon, 13½c; picnics, 9c; pork, 11c; 10 lbs Arbuckle, $1; 19 lbs. sugar, $1; 6 lbs. rice, 25c; 6 jams, 25c. ECONOMIC, 231 E. Second st. 30

SPECIAL—YOUR OLD FURNITURE, PIANO and desk repolished and refinished in French hand polish and dull finish; sixteenth century and weathered oak finished a specialty. CALIFORNIA FURNITURE POLISHING CO., 109 W. Seventh, between Main and Spring. Home 'phone 579. 31

"VENTURA," BRITISH BARK, CAPT. Rehberg, from Tyne. Neither captain nor undersigned consignees of above-named vessel will be responsible for any debts that may be contracted by the crew. BALFOUR, GUTHRIE & CO.

PIONEER STEAM CARPET CLEANING WORKS. Carpets cleaned and relaid same day if desired. We buy and sell carpets. 637 S. BROADWAY. Tel. Main 217, Home 217.

FOR SALE—BY Y. M. COMPANY, 132 W. FIFTH ST. Bamboo goods, wholesale and retail. TEL. RED 2328.

NEW DEPARTURE. BREAD BAKED only at BOLTER'S DELICACY, 703 South Broadway. Only clean, sanitary goods baked here. 31

FIRE ESCAPES AT REASONABLE prices; quick service. ED. TRINKKELLER, Ornamental Iron Works, 1720 South Main st. 2

CHICAGO WALL PAPER CO.—SELLING entire line of 7½c papers at 5c; all 10c papers, 7½c. 541 BROADWAY, both phones.

CALIFORNIA STEAM CARPET CLEANING WORKS cleans carpets; upholstering and repairing. 229 E. 4th. Tel. Main 715, Home 715.

FOR ALL KINDS OF CARPENTER REPAIRS go to Little Shop Around the Corner, 10TH and GRAND. Tel. West 1835.

W. R. BLACKMAN—CERTIFIED PUBLIC ACCOUNTANT, 104 PENNE BLDG., Los Angeles.

FEATHER PILLOWS RENOVATED AT ACME FEATHER WORKS, 1103 E. Seventh st. Tel. Sunset Main 1168; Home 8041.

HORDERS SAME PRICE AS PAPER; BEST paint, $1.50 gallon. WALTER, 627 S. Spring.

ELMS' DETECTIVE AGENCY—OFFICES WILSON BLK., LOS ANGELES.

LACE CURTAINS LAUNDERED BY HAND. Home 3841; James 8371. MRS. HEATH.

ELKELES MAKES THE BEST WINDOW shades. Fact. 322 W. 6TH. Home 'phone 2798.

RATE FOR ADS. UNDER THIS HEADING, 10c per line; minimum charge, 50c.

PERSONAL—
Business.

PERSONAL—REAL ESTATE ADVERTISERS and others: Hereafter all real estate and other classified "Want" advertisements for Sunday insertion must be in The Times office not later than 11 o'clock Saturday nights in order to be properly classified. All small advertisements received after this hour will be printed under a special heading of "Too Late to Classify." Special request is made of those telephoning "liners" to do so before 10 p.m. each night.

PERSONAL—MRS. MASSON OF LONDON, England, scientific palmist and life reader, 215 W. Fourth st. (opp. Hotel Angelus.) Readings are careful, conscientious and scientific; you are told just what you want to know; past events and their dates are given, and present and future prospects carefully pointed out. High-class patronage solicited. Hours 9 to 6, and 7:30 to 9 p.m.

PERSONAL—TELEPHONE YOUR "WANT" ads to The Times. Special clerks are constantly in waiting at the other end of your 'phone to take your ad. Ring up any time of day or night. Sunset PRESS ONE. Home EXCHANGE TWO.

PERSONAL—MRS. PARKER, RELIABLE life reading; palmist; business; lawsuits; mineral locations described; speculations; property, love affairs. 416½ S. SPRING ST., room 8. 50c to $1.

PERSONAL—MRS. M. ALLYN, THE WELL-known palmist and psychic, gives advice on all affairs of life. 455 S. BROADWAY, room 29. Hours 10 to 5. 29

PERSONAL—PROF. ALTHOUSE, MOST skillful scientific palmist in country. 341½ S. SPRING. (Evenings.)

RATE FOR ADS. UNDER THIS HEADING, [illegible] per line; minimum charge 50c.

PERSONAL—MME. ORA, 321½ S. SPRING, Palmist, card reader. Ladies, 25c; men, 50c.

WANTED—
Help, Male.

WANTED—YOUNG MAN TO RUN SMALL pumping plant near Ventura; must have references; no hobos wanted; gasoline engine. Apply 326 BYRNE BLDG. 29

WANTED—YOUNG MAN HAS BICYCLE; one knows streets of city; $7 start; to deliver and collect references, security. 1207 W. 20TH, 4 to 6 afternoons. 29

WANTED—SALESMEN, PORTER, FACTORY; crockery man; mechanics; office help; teamster; general assorted situations. NITTINGER'S, 263½ S. Main. 30

WANTED—4-HORSE TEAMSTER, STEADY job to haul wood; must understand the care of horses; married preferred. GEO. M'KIBON, Hesperia, Cal. 31

WANTED—
Help, Male.

WANTED—HUMMEL BROS. & CO., EMPLOYMENT AGENTS.
A strictly First-class, Reliable Agency. All kinds of help promptly furnished. Your orders solicited.
116 and 118 East Second street, Between Main and Los Angeles sts. Largest and best equipped offices on the Pacific Coast.
TELEPHONE MAIN 509. HOME 509.

MEN'S DEPARTMENT.
Ranch blacksmith, married, $2.75; young man for delivery, $10 week; grape vine pruners, $28.50 etc.; machinist, $3; Henry George, gardener, please call; boy for grocery store, $6 week; ranch hands, $30 etc.; milker, $35 etc.; ranch teamsters, $30 etc.; laborers and teamsters for Arizona.

HOTEL AND REST. DEPT.
Man and wife, cook and helper, $70 etc.; all-around cook, $50 etc.; colored head waiter, $40 etc.; colored waiter, $35 etc.; camp flunky, $30 etc.; ice-cream maker, etc., $45 etc.; dishwasher, $7 etc. and $8 etc.; laundry washer and foreman, $60 etc.

HOUSEHOLD DEPT.
Colored housegirl, country, $35 etc.; another, city, $30 etc.; housegirl, Chino, $25 etc.; housegirls, city, $30 and $25 etc.; family cook, city, $25 to $30 etc.

WOMEN'S HOTEL AND REST. DEPT.
Cook, hospital, $8 week; cook, boarding-house, $40 month; helper, $25 etc.; dishwasher, $20 etc.; 2 chambermaids, country, $20 etc.; 2 chambermaids, city, $20 etc. and $25 etc.; pantry woman, $25 etc.; 5 waitresses, Paso Robles, $25 etc.; 30 waitresses, for tourist and first-class commercial hotels in Southern California, $25 etc.; 10 waitresses, city, $25 etc., $9 etc.
29 HUMMEL BROS. & CO.

WANTED—FORTIN & HAWKINS, The Los Angeles Employment Hustlers. MAIN OFFICES, 104-106 N. Los Angeles st., corner First. BOTH PHONES 419.
An up-to-date employment bureau.
The largest and best-equipped on the Coast.
We gave work to 10,000 men last year.
Large gangs a specialty.
But no order too small to receive our prompt and best attention.
YOUR ORDERS SOLICITED.
OUR FEMALE OFFICE, Ramona Block, corner Third and Sprnug.
See list under Female Help Wanted.
FORTIN & HAWKINS.

WANTED—E. W. REID & CO. EMPLOYMENT AGENCY. ALL CLASSES OF HELP FURNISHED, MALE AND FEMALE. REMOVED TO 206½ S. BROADWAY, ROOMS 21 AND 22. 'PHONES MAIN 1084. HOME 1084. 'PHONE MAIN 2301.
MEN'S DEPARTMENT.
Teams and dump wagons, cooks, waiters dishwashers, ranch hands, stablemen, agents; everything to do we want you to do it; don't wear out your shoes looking for work, come to the old reliable Reid's.
FEMALE DEPARTMENT.
Ladies, we want waitresses, girl for general housework, cooks, nurses, everybody that wants work; go to Reid & Co., 206½ S. Broadway, and tell him your troubles.
Your orders solicited for all kinds of help, male and female. Don't delay; large or small, send them in; prompt attention given to all. 29

WANTED—MEN AND WOMEN TO LEARN the barber trade in the only reliable barber college in the city of Los Angeles who have schools throughout the United States and control a large number of barber shops; also wages paid while learning. We are offering special inducements at present, practically teaching the barber trade free. For particulars call or address WESTERN COLLEGE OF BARBERS, incorporated, 206½ S. Broadway, rooms 19-20, Los Angeles; also 647 Commercial st., San Francisco.

WANTED—MEN AND WOMEN TO LEARN barber trade for $25; only first-class, fully-guaranteed outfit of tools furnished; lowest rates on this Coast; tuition earned back while learning; we furnish constant practice under competent, painstaking and practical instructors, thus insuring proficiency in shortest possible time, and place you in a position at full barber's wages; calls for our graduates are constantly increasing, owing to the reputation we have established among boss barbers for turning out competent workmen; take advantage of the reduced rate, as our chairs are rapidly filling. Call or address AMERICAN BARBER COLLEGE CO., Incorporated, 613 N. Main. 30

WANTED—JAPANESE INFORMATION BUREAU, 128 N. MAIN. John 1186—Home 7469.
DOMESTIC.
Cooks, waiters, porters, house workers; also day workers, etc.
CONTRACT.
Ranch hands of all kinds, railroading, gardening, etc.

WANTED—ARE YOU SATISFIED WITH your present position and salary? If not, write us for plan and booklet; we have openings for managers, secretaries, advertising men, salesmen, book-keepers, mining men, etc., paying from $1000 to $10,000 a year; high grade exclusively. HAPGOODS (Inc.) Suite H, 502 Pioneer Bldg., Seattle, Wash.

WANTED—BEWARE OF IMITATIONS—The Moler System Barber and Hairdressing College of San Francisco, Cal., is the only institution on the Pacific Coast teaching the trade. All other so-called barber schools are imitators. Two months with us is equal to two years' shop apprenticeship. Catalogue mailed free. MOLER SYSTEM COLLEGE, San Fran., Cal.

WANTED—HELP! HELP!! HELP!!! JAPANESE PACIFIC EMPLOYMENT BUREAU, 631 W. SIXTH ST. HOUSE-CLEANING DEPARTMENT. 'PHONES HOME 1078. MAIN 1714. Most reliable help promptly furnished; ranch work by contract. 30

WANTED—JAPANESE EMPLOYMENT OFFICE. 'Phones Main 1400, Home 1648. 349 E. First st. We furnish all kinds of reliable help on short notice, by day, hour or contract.

WANTED—JAPANESE EMPLOYMENT OFFICE. 541 S. Olive st. Phone Main 1947. Home 5778. Strictly first-class and largest agency in this city; carefully-selected male and female help of all descriptions and nationalities furnished promptly; labor furnished by the day.

WANTED—HELP. M. E. MISSION JAPANESE EMPLOYMENT BUREAU. Tel. West 579. Home 3752. House-cleaning department. Furnish most reliable help of all kinds. Ranch hands, city or country. 4 533 S. BROADWAY.

WANTED—JAPANESE EMPLOYMENT OFFICE, 125 W. NINTH ST. Tel. Sunset Main 2550. Home 4630. All kinds of first-class help promptly furnished; house cleaning day or hour; ranch work by contract.

WANTED—JAP—JAPANESE—JAPANESE HELP—Please telephone Main 3071 or Home 973. JAPANESE EMPLOYMENT OFFICE, Room 22, 124½ N. Spring st. 3

WANTED — JAPANESE EMPLOYMENT AGENCY, 502 W. SIXTH ST., NEAR CENTRAL PARK. All kinds help furnished promptly; cooks, waiters, porters, ranch hands, house and window cleaners. Tel. Main 2764; Home 5353.

WANTED—GENERAL CLERK, $50; LAUNDRY driver, $75; grocery deliveryman, $50; cashier and bookkeeper, $65; stenographer speaking Spanish, $150; dress-goods salesman, $25; experienced men wanted only. 715 COPP BLDG. 29

WANTED—COOK, MUST BE GOOD ON salads and meat sauces, $45 and found; fry cook, hotel, $40 and found; good stove man to set up stoves, $9 starting. MARKS EMPLOYMENT AGENCY, 122 E. Second st. 29

WANTED—A BRIGHT, ACTIVE BOY, WHO has had some experience in lumber office, to assist in office and collections. Address in own handwriting, to BOX 41, Bakersfield, Cal.

WANTED — MAN TO PUT ONE COAT OF plaster on walls of 4 rooms; no ceiling; material and helper furnished; state lowest bid. Address V, box 2, TIMES OFFICE. 31

WANTED—A FIRST-CLASS REAL-ESTATE man with wheel and able to put $150 in the business; excellent opportunity. Call at 603½ E. SIXTH ST. 29

WANTED—EXPERIENCED SALESMAN TO represent city bank in calling upon prospective clients. Apply HOME 'PHONE 72, ask for Mr. White.

WANTED—
Help, Male.

WANTED—MAN TO TRAVEL AND CALL on merchants; deposit of $5 required on samples; amply secured. Call 11 a. m., 540 BRADBURY BLDG. 29

WANTED—TWO GOOD TEAMS TO HAUL soil; 4 or 5 days' work; wages $4 per day. Apply to HORLOCK, 1734 Vargas st. 'Phone Hope 7331. 29

WANTED—DRUG CLERK (REGISTERED) good opening, first-class place; must be single. Reference. Apply 236 BYRNE BLDG. 29

WANTED—FOR CASH, THE BEST HOME or vacant lot for a home in Angeleno Heights. Address P, box 79, TIMES OFFICE.

WANTED—GOOD COMPETENT MAN TO work and take charge of ranch. Apply E. W. PYNE, 613 S. Broadway. 31

WANTED—RELIABLE MEN, EXCLUSIVE territory; our agents are making $6 per day. 206½ S. BROADWAY, room 25. 29

WANTED—BOY TO DRIVE A GROCERY delivery wagon and take care of horse. Apply 613 W. PICO ST. 29

WANTED—SALESMEN FOR DRAPERY DEPARTMENT. Apply to the CITY OF LONDON, 337-339 S. Broadway.

WANTED—FIRST-CLASS MEN FOR DELIVERING wines, etc.; good references required. 1116 VERMONT. 30

WANTED—A GOOD GARDENER, WHO also understands running a pumping plant. Apply 440 ALISO ST. 30

WANTED—YOUNG MAN TO DELIVER orders at YOUNG'S MEAT MARKET. 900 S. Main. 29

WANTED — BOY WITH WHEEL, $5 A week. SUN DRUG CO., Second and Broadway. 29

WANTED—GOOD INDUSTRIAL MEN with clean records. 431½ S. SPRING, room 5.

WANTED — EXPERIENCED FLAT WORK sorter. PALACE LAUNDRY, 241 E. Fifth.

WANTED—MEN LEARN BARBER TRADE; $15 wages paid. 122 E. SECOND ST. 4

WANTED—A SALESMAN. GLOBE WOOLEN CO., 208 S. Broadway. 29

WANTED—
Help, Female.

WANTED—FORTIN & HAWKINS, FEMALE department, Ramona Blk., corner Third and Spring, rooms 22-23, Phones Main 2306, Home 1672. Bookkeeper, $8 week; first-class hairdresser, $12 week; envelope addresser, $6; women, general house work, $25 and $30; assistants, $15 and $20; waitresses, hotels, $25 and found; restaurant, $7, $8, $9, and ? meals; 50 and 100 starchers, shakers and mangle girls, $7, $8, $9; starch ironers, body ironers, shirt finishers, sleeve ironers, $8, $9, $10, $12, $14; neck bank ironer, $6. 29

WANTED — WAITRESSES, HOTEL, CITY, $25; waitresses, restaurant, $9, $8; waitress, commercial hotel, $25; housegirl, 3 adults, country, $35; housegirl, 3 in family, city, $30; cook, 8 people, city, $30; housework, home nights, $1 day; girl to assist, cottage, $20. MRS. GREGG, Miss Day's Office, 121½ S. Broadway. 29

THE HENDERSON EMPLOYMENT AGENCY 455 S. BROADWAY. Phones, Home 9425; Sunset Main 1830. Cook, small family, city, $30; one general housework place, $30; six others, $25; one 3 in family, $25; one general housework place Riverside, $35; young girl to care for child. 29

WANTED — SALESMAN; ONE FAMILIAR with soliciting orders; first-class proposition; card system used; commission paid on signatures; it is no snap, there are no snaps, but a thorough, good man can make big pay; references required. Address T, box 71, TIMES OFFICE.

WANTED—WE WANT TODAY: WAITress, $7, hotel, $9, $8 a week; chamber work, $20, room and board; pastry cook, cook, nurse girl and others. GILKERSON & MANCHESTER EMPLOYMENT CO., 244½ S. Broadway. Phones Home 4677, Main 1687. 29

WANTED—Refined girl to give baths and massage; good steady position to the right one. Call at once. PALATIAL BATHS, 445½ S. Spring. 29

WANTED — EXPERIENCED SOLICITOR for high-class publication; fine line of customers furnished; not a house-to-house proposition; permanent employment; good pay to right kind of man; state age; give references. Address T, box 70, TIMES OFFICE.

WANTED—LADY HOUSE-TO-HOUSE CANvassers to introduce Dr. Price's Wheat Flake Celery Food; must be familiar with city. Apply Saturday morning, 9 o'clock, PRICE CEREAL FOOD CO., 309 N. Los Angeles st. 29

WANTED—COOK, SMALL HOSPITAL, $8; second work, beach, $25; waitresses, hotels, $25; counter work, beach, $10; private place, $25; housework, $25. MRS. KEIFFER, 231½ S. Spring st., room 10. Home 'phone 2425. 29

WANTED — DEMONSTRATOR, NURSE; box-makers; saleslades; assorted; glove fitter; office work; book-keeper; housekeeper hotel help. NITTINGER'S, 252½ S. Main. 30

WANTED—SINGLE WOMAN WITH NO INcumberance to wash dishes and who has some experience waiting on tables. Call at once 506 TEMPLE ST. Home phone 6818. 29

WANTED — 2 MIDDLE-AGED WOMEN, mining camp; cook and helper; waitresses, city, two meals, $6; steady, $9; housegirls, $30. MISS WEAVER, 340½ S. Broadway. 29

WANTED — BY WIDOWER, TWO CHILdren, aged 6 and 3, a housekeeper; Catholic and middle-aged preferred. Address J. V. HANNON, attorney, Pomona, Cal.

WANTED—STENOGRAPHERS TO JOIN evening dictation classes with the Stenographers' Association; situation secured. Address T, Box 90, TIMES OFFICE. 31

WANTED — REFINED GIRL, ABLE TO give part of each day to assist in housekeeping for room and board; family of three. TEL. WHITE 7353. 31

WANTED — GIRLS FOR BINDERY WORK at DILLINGHAM'S PRINTING OFFICE, 315 W. Second st. Experience unnecessary. 29

WANTED—YOUNG LADY ATTENDANT IN bath parlors; experience not absolutely necessary. 263½ S. SPRING, Parlors 26 and 27.

WANTED — MRS. DR. SPENCER'S EMPLOYMENT OFFICE, 125½ E. Fourth st., for women only. Phone James 5421.

WANTED — AN EXPERIENCED ARM waitress; $9 per week, 363 N. MAIN; also 2-meal waitress, $6 per week.

WANTED—WAITRESS, EXPERIENCED; wages $9 week; arm work. DALY RESTAURANT, Franklin st. 29

WANTED—GIRLS FOR GENERAL HOUSEwork and second work, $35, $30. 452½ S. BROADWAY, room 30. 30

WANTED—FIRST-CLASS SALESLADIES; must have experience. J. T. SHEWARD, 244 S. Broadway. 29

WANTED—A GIRL TO ASSIST IN HOUSE work. Call 9 to 11, 2617 PEABODY AVE., W. Adams car. 31

WANTED—EXPERIENCED OR UNEXPErienced pants finishers. 213½ N. SPRING. Call upstairs. 30

WANTED—GIRL ABOUT 25 TO ASSIST IN housework; good home; no washing. Apply 1720 W. 22D. 29

WANTED—LADY CASHIER AT ONCE AT the Hotel Hollenbeck Barber Shop. C. GUERCIO, Prop. 29

WANTED — FIRST-CLASS WAITRESS. HOTEL BELLEVUE TERRACE, Sixth and Figueroa. 30

WANTED — LADY STENOGRAPHER AND book-keeper. RACYCLE STORE, 432 S. Spring st. 30

WANTED — AT PASADENA TROY LAUNDRY two experienced collar girls; one as head girl.

WANTED—AN ATTENDANT IN A BATH parlor. 406 S. MAIN ST., rooms 1 and 2. 29

WANTED—HOUSEKEEPER BY WIDOWER. Address R, box 58, TIMES OFFICE.

WANTED—YOUNG LADY BOOK-KEEPER. YOUNG'S MARKET, 900 S. Main. 29

WANTED—A WOMAN TO DO CHAMBERwork. 128½ E. THIRD. The Tucson. 29

WANTED—GIRL FOR GENERAL HOUSEwork. Call 2621 HALLDALE AVE. 29

WANTED—A HOUSEKEEPER; WILL PAY $20 per month. 1169 E. 12TH ST. 3

WANTED—HELP IN DRESSMAKING. APply 616 S. HILL ST., at once. 29

WANTED—GIRL TO HELP IN DELICACY store. 320 W. SECOND ST. 29

WANTED—CHAMBERMAID AT 210 EAST THIRD ST. 31

WANTED—A WAITRESS. FREMONT HOTEL. 29

WANTED—
Help, Male and Female.

WANTED— AT ONCE LADY OR GENTLEman, local or traveling position, salary $50 to $75 per month and expense. Apply to MRS. F. A. MOTT, manager, room 19, 315½ S. Spring. 29

WANTED — MAN AND WIFE TO TAKE care of lodging-house and manage restaurant; wages $2 per day and board and lodging. Address FULLER HOUSE, Santa Barbara. 2

WANTED—GOOD LIVE AGENTS; LADY OR gents; big money to hustlers. Call ROOM 36, No. 201 FIFTH st. 30

WANTED—
Situations, Male.

WANTED—BY YOUNG MAN, WITH COLlege education and several years of most excellent business experience, desires to secure a position in Los Angeles in consequence of wife's poor health; thoroughly familiar with books and up-to-date business methods; capable of taking entire charge of office in almost any line of business; can furnish exceptional New York City and Los Angeles references; no reasonable offer of any kind (office position or otherwise) refused. Address B. B. B., care LOS ANGELES TIMES, 81 Tribune Bldg., New York City. 3

WANTED — GARDEN WORK OF ALL kinds contracted for, places fixed up; lawns fertilized; new garden lawns laid out; pruning, etc.; gardeners supplied by the day; gardens cared for by the month; plants, seeds, supplied; prompt attention, personal supervision over all work; highest references in city. MORRES, 421 W. Adams, phone 7502. 1

WANTED — MIDDLE-AGED BUSINESS man, formerly incumbent of very responsible positions in the East, requiring executive ability, is seeking work in any legitimate line, where he can secure a living; ample references and limited means to cover any confidence intrusted to him. Address T, box 52, TIMES OFFICE. 29

YOUNG MAN WHO HAS BEEN CONNECTed with one of the largest advertising agencies of the East for the past ten years desires a position where he could make himself generally useful along these lines; would be willing to solicit or take position as salesman; reference furnished. Address T., Box 91, TIMES OFFICE. 30

WANTED—$100 BONUS FOR THE PARTY able to assist advertiser, a middle-aged business man, with the best of eastern references, to procure a position of a permanent character which will insure living salary. Address T, box 54, TIMES OFFICE. 29

WANTED — YOUNG MAN, BRIGHT AND energetic, desires position on orange ranch; handy with horses; can give best references as to industry and character; good home more important than high wages. Address T, box 74, TIMES OFFICE. 30

WANTED — A CHICAGO FRUIT BUYER, who wishes to make his home in Los Angeles, Cal., wishes a situation; can give the best of reference; sixteen years with my present employer. Address J. P. WALSH, 816 N. California ave., Chicago, Ill. 29

WANTED — POSITION BY FIRST-CLASS accountant of executive ability; will accept any position where common sense, thorough business training, honesty and first-class references are required. Address S, box 63, TIMES OFFICE. 29

WANTED—WORK ON PRIVATE PLACE or ranch; can handle horses; good milker; hedge trimmer; can attend to lawn, garden and fruit trees, and can give good references. Address R, box 36, TIMES OFFICE. 29

WANTED—BY COLORED BOY, SITUATION general housework, care of horses, lawns, cow, chickens; well experienced; aged 19; can give best of references. Address T, box 56, TIMES OFFICE. 29

WANTED—YOUNG MAN, 22; 4 YEARS' experience in retail grocery business, desires a position, wholesale house preferred; can furnish A1 reference. Address R, box 32, TIMES OFFICE. 7

WANTED—SITUATION BY YOUNG MAN 22 years old, good education and references, in office or wholesale house; retail business experience. Address T, box 66, TIMES OFFICE. 29

WANTED—SITUATION IN GROCERY store as clerk or solicitor; have had 20 years' experience, best of references. Address 1976 PENNSYLVANIA AVE., Station B. 29

WANTED — DRY GOODS SALESMAN WANTS SITUATION; 11 years' experience as salesman, window trimmer, manager. Address S, box 55, TIMES OFFICE. 31

WANTED—SITUATION; FAMILY STYLE washing man (young Japanese) wants a position in family of city or country; very handy. M. MIYA, 112 Rose st. 30

WANTED—SITUATION BY A FIRST-CLASS handy man; has had 12 years' experience in pipe fitting, and care of boilers. Address T, box 3, TIMES OFFICE. 29

WANTED—MAN WITH GOOD HORSE AND light wagon wishes to do delivering, collecting or etc.; first-class references, 754 S. LOS ANGELES ST. 29

WANTED—A GOOD CARPENTER, STRANger in city, will work cheap by day or small contract, in city or country. Address T, box 2, TIMES OFFICE. 30

WANTED — COACHMAN COMPETENT man, would like a situation; also understands the care of lawn. Address K, Box 79, TIMES OFFICE. 30

WANTED—BOOK-KEEPER, LONG EXPERience, wants permanent position or short time work; best references. Address S, box 100, TIMES OFFICE. 29

WANTED—POSITION BY YOUNG JAPAnese boy to do work, three or four hours; understands English. Address T, box 72, TIMES OFFICE. 31

WANTED—YOUNG MAN 22; 4 YEARS' EXperience in retail grocery business in wholesale house; can furnish A1 reference. 1139 JASMINE ST.

WANTED — MEN'S FURNISHING MANager wants position as salesman or manager; references. Address S, box 57, TIMES OFFICE. 31

WANTED — JAPANESE, FIRST-CLASS cook, wants a position; wages $35 up. 621 W. SIXTH ST. 'Phones, Home 1078; Main 1714.

WANTED—YOUNG JAPANESE WANTS POsition from 10:30 a.m. or to 7:30 a.m., any kind of work. 257 WINSTON ST. Frank C. Y.

WANTED — CARPENTER WANTS WORK repairing or new work done cheap and good workmanship. G. C. KEEVES, 2106 Downey ave.

WANTED — POSITION AS ASSISTANT draughtsman by young man; work for small wages. Address T, box 4, TIMES OFFICE. 29

WANTED—WORK ON RANCH BY A LARGE boy of 18; prefer stock ranch; will work cheap. Address V, box 3, TIMES OFFICE. 31

WANTED—BY EXPERIENCED ACCOUNTant, books to post; low rates; best references. ROBINSON, 'Phone Red 8772. 1

WANTED—POSITION AS DRUG CLERK, 13 years' experience; references furnished. Address T, box 71, TIMES OFFICE. 31

WANTED—JAPANESE, GOOD PRESSER and repair man seeks position in Tailor shop. T. TASHIRO, 112 Rose St.

WANTED—WORK OF ANY KIND; GOOD tinner; well acquainted with city. L. C. FLOTOT, 523 San Julian St.

WANTED—BY A YOUNG MAN, POSITION in an office or store; small salary. Address T., Box 43, TIMES OFFICE. 30

WANTED—GERMAN BARTENDER, BEST references, wishes position at once. N F., 341½ S. SPRING ST. 3

WANTED—EDUCATED JAPANESE WANTS a position with family in Pasadena. Address T, box 31, TIMES OFFICE. 29

WANTED—POSITION BY YOUNG MAN AS assistant mechanical draughtsman. Address S, box 44, TIMES OFFICE. 29

WANTED—ARCHITECTURAL DRAUGHTSman seeks situation or job. Write to F. LOURDON, 239 S. Hill st.

WANTED—JAPANESE BOY WANTS POSItion as school boy. SHYO, 516A W. Seventh. Tel. Home 8364. 29

WANTED — POSITION AS GENERAL blacksmith; 8 years' experience. Address S, box 46, TIMES OFFICE. 29

WANTED—SITUATION IN HOTEL OR SAloon by young German. Address K, box 95, TIMES OFFICE. 29

WANTED—SITUATION BY WINDOW DECorator; first-class references. 2632 NORTH WORKMAN ST. 2

WANTED — TO FIGURE YOUR CEMENT work. Drop postal to A. STUTZER, 217½ W. First st. 18

WANTED—
Situations, Female.

WANTED—A WOMAN WITH LITTLE GIRL 5 years old, wants position to do cooking and general housework; wages $25; best of city references. Address L, box 91, TIMES OFFICE. 29

WANTED—PARISIAN LADY'S MAID, GOOD seamstress, best references; no objection to travel; speaks English; wants situation. LOUISE CHOLET, 219 N. Olive st.

WANTED — REFINED NEW ENGLAND lady would like position in widower's family as housekeeper. Address MISS C. A. PIPER, 25?0 Michigan ave. 31

WANTED—POSITION TO CARE FOR AN invalid or aged lady by a refined young lady from East, with references. Address 6, box 13, TIMES OFFICE. 31

WANTED — BY YOUNG LADY, POSITION as stenographer and office clerk; experienced; references furnished. Address S, box 54, TIMES OFFICE. 29

WANTED—A YOUNG LADY OF EDUCAtion and refinement, desires a position as governess; references given. Address 121 W. FIFTH, Long Beach. 31

WANTED—POSITION, CHAMBERMAID OF experience wishes position of chamber work. Please call 210 E. THIRD ST, room 25. 31

WANTED—MISS WEAVER'S EMPLOYment office, 340½ S. Broadway, furnishes reliable help. PHONE MAIN 974 or [illegible]

WANTED—POSITION BY YOUNG LADY stenographer having three years' experience in office work. Tel. EAST 589. 29

WANTED—LIGHT HOUSEWORK IN TOWN or country, by middle-aged woman, widow. Call at 981 M'GARRY ST.

WANTED—BY YOUNG LADY JUST FROM the East, cooking or general housework. Call at 981 M'GARRY ST.

WANTED—
Situations, Female.

WANTED — SITUATION BY GERMAN-American girl for second work; references. 'PHONE 4532. 30

WANTED—SITUATION BY YOUNG SWEDish girl for general housework; references. 'PHONE 4532. 30

WANTED — POSITION AS COOK; WAGES not less than $35. Address ROOM 36, 125 E. Fourth st. 30

WANTED—
Situations, Male and Female.

WANTED—PASADENA EMPLOYMENT OFfice. All kinds of first-class help furnished promptly. 'Phone Black 3672. E. J. ARMSTRONG & CO., 86 W. Colorado st., Pasadena. 8

WANTED—COOK AND PASTRY COOK AND helper, cook and dishwasher, want places, city or country. Address T, box 88, TIMES OFFICE. 29

WANTED—
Rooms with Board.

WANTED—BY A YOUNG MAN ATTENDing the Woodbury Business College, good room, with or without board, within walking distance of Hill and Eighth. Address College, 309 S. HILL. 29

WANTED—YOUNG MAN OF REFINEMENT wishes room and board in private family, where there are some young and sociable people; must be close in. Address R, box 53, TIMES OFFICE. 29

WANTED—
Partners.

WANTED—PARTNER; BUSINESS MAN with $1000 in established money-making business; one with that amount can with his services secure an interest in a business good for $10,000 annually. Address T., Box 75, TIMES OFFICE. 31

WANTED—PARTNER IN MANUFACTURing business, active or silent, with $500; immediate returns; need not interfere with other business; large profits; he controls cash invested. Address T., Box 40, TIMES OFFICE. 29

WANTED—PARTNER; I WILL SELL HALF interest in a good patent for the amount it takes to manufacture same; or I will sell outright; I will guarantee $10,000 first year. Address owner, T, box 27, TIMES OFFICE. 30

WANTED—THOROUGH BUSINESS MAN who would like active managing interest in first-class city laundry; would not entertain man who could not reach $5000 cash investment. 215 COPP BLDG. 29

WANTED—MAN WITH $15,000 TO TAKE interest in commercial business that will clear for each $15,000 yearly; will put up collateral security to guarantee this. HOME TELEPHONE 7428. 29

WANTED — $50 PER WEEK AND EXpenses will be paid to lady or gent partner willing to invest small capital in show business. Address T. box 53, TIMES OFFICE. 29

WANTED—PARTNER FOR HALF INTERest in planing mill, netting $1000 monthly. SCHLOESSER, 675 Bryson. Home 1974. 31

WANTED — EXPERIENCED FURNITURE man as partner; small capital required. Address T, box 81, TIMES OFFICE. 30

WANTED—
To Rent.

WANTED—HOUSES—FLATS—STORES—ALL THE TENANTS ALL THE TIME. RAPID, RELIABLE RENTING. WRIGHT & CALLENDER, MANAGERS OF RENTAL PROPERTY, 322 S. Hill st., Wright and Callender Bldg.

WANTED—TO RENT A STRICTLY MODern unfurnished house of 10 or 11 rooms between Westlake district and Pico sts. CHARLES E. ANTHONY, 1139 W. Seventh st. Home Tel. 2829. 31

WANTED—WILL PAY CASH RENT FOR A five-acre ranch; must have buildings, shade and fruit; artesian water must be on the place or purchasable. Address 1031 E. 49TH ST., city. 31

WANTED—BY YOUNG COUPLE, NO CHILdren, 2 furnished rooms for light housekeeping, close in preferred. Address T, Box 94, TIMES OFFICE. 30

WANTED—A CHICKEN RANCH OF FROM 3 to 5 acres; fully equipped for business, with 5 or 6-room house. Address T, box 51, TIMES OFFICE. 31

WANTED — STOREROOM, SHORT DIStance out of business section; must be cheap, with lease. Address T, box 6, TIMES OFFICE. 29

WANTED—TO RENT COTTAGES IN ANY part of the city at 311 W. THIRD ST. Rice & Nielsen. 30

WANTED—
Rooms.

WANTED — 3 OR 4 FURNISHED HOUSEkeeping rooms; newly married couple; $20 to $25. Address V, box 9, TIMES OFFICE. 2

WANTED—TWO FURNISHED ROOMS FOR light housekeeping; state price. Address T, box 50, TIMES OFFICE. 29

WANTED—TWO UNFURNISHED ROOMS, a permanent tenant; must be reasonable. Address 637 W. 15TH ST. 29

WANTED—
Houses.

WANTED—FURNISHED HOUSES, $50 UP; listed by 'phone immediately; don't 'phone anything cheap. W. B. BURROWS, 2617 John 31, 240 Byrne Bldg.

WANTED—
Work by the Day.

WANTED—JAPANESE HOUSE-CLEANING CO. Tel. Main 2312. 230 WINSTON ST. 3

WANTED—
Agents and Solicitors.

WANTED — AGENTS TO SELL HIGHgrade stocks and bonds on commission basis; good money for right parties. A. C. SWEET & SON, 311 Douglas Blk., Los Angeles. 1

WANTED—AN AGENT IN EVERY TOWN; gentlemen with ability, can make from $25 to $100 per week; nothing to sell. Address T, box 28, TIMES OFFICE.

WANTED — TYPEWRITER SALESMAN; salary and commission; good position for competent young man. Address S, box 71, TIMES OFFICE. 29

WANTED—AGENTS, LADIES AND GENTS, big pay. 550 S. SPRING, room 5. 30

WANTED—
To Purchase, Real Estate.

WANTED—THE PROPERTY YOU OFFER FOR SALE. RAPID, RELIABLE SELLING. HIGHEST REFERENCES. WRIGHT & CALLENDER, 322 S. HILL ST., Wright & Callender Bldg.

WANTED — THE BEST HOUSE OR COTtage that $3500 spot cash will buy; must be on or close to car line and within 15 minutes of Second and Spring and have at least 7 rooms; owners only need answer. Address R, box 52, TIMES OFFICE. 31

WANTED—BY A BONA FIDE PURCHASER a modern home of 5 to 7 rooms; must be southwest or in Westlake district, costing from $4000 to $6000; no agents or builders. Send all particulars by mail. F. F. PRATT, 1020 Orange st. 31

WANTED—FOR CASH—Small flat and store building on a business street; client waiting. Call or 'phone WERNER & CO., 107 N. Broadway. 30

WANTED — A 6 OR 7-ROOM COTTAGE ON instalments or cheap for cash, between Central ave. and Main st. J. C. OLIVER, 218 S. Broadway, room 318. 29

WANTED—
To Purchase, Miscellaneous.

WANTED—TO BUY SECOND HAND FURniture in any quantity; if you have one piece or a house full we will pay you one-third more than others. 'Phone Main 1117 Home 2154. COLYEAR'S, 322 S. Main.

WANTED — TO PURCHASE A ROOMING house if price and location suits; your money is ready. Address 203 MASON OPERAHOUSE, or Tel. Home 1844.

WANTED—FOR CASH, A GOOD WHEEL; must be as good as new and cheap. Apply at PLAYS FURNITURE STORE, 107 Marchessault St.; J. M. Level.

WANTED—TO BUY FOR CASH, HIGHEST price paid for furniture, grocery or merchandise stores, etc. RHOADES & REED, 143 W. Fifth.

WANTED — SECOND-HAND ROLLER-TOP office desk; must be good and sound; state lowest price. Address T., Box 86, TIMES OFFICE. 30

WANTED — TO BUY CASH REGISTER suitable for bar; reasonable price. Address T, box 44, TIMES OFFICE. 4

WANTED—SECOND-HAND FURNITURE. We pay an honest cash price. Tel. Main 2451 Home 'phone 1004. 513 S. OLIVE.

WANTED — SECOND-HAND CLOTHING shoes, etc.; highest prices. HOME 7750; RED 3061.

WANTED — CASH PAID FOR FEATHER [illegible]

WANTED—
To Purchase, Miscellaneous.

WANTED—OLD INDIAN BASKETS AND antiques at 46 N. LOS ROBLES AVE., Pasadena. 29

WANTED—TO PURCHASE A TENT. EDWARD C. CRIBB, 218 S. Broadway. 29

WANTED—
Miscellaneous.

WANTED—TELEPHONE YOUR "WANT" ads. to The Times. Special clerks are constantly in waiting at the other end of your 'phone to take your ad. Ring up any time of day or night. Sunset PRESS ONE. Home EXCHANGE TWO.

WANTED — TELEPHONE YOUR WANT ads. Ring up Press One any time of day or night and The Times will give prompt and careful attention. Rate 1 cent a word each insertion. Minimum charge, 25 cents.

WANTED—YOU TO SEE GOODWIN BROS. wall paper, 10c papers cut to 7½c and 5c; gilt, 10c; embossed gilt, 12½c; fine tapestry effects, 35c. 623 S. SPRING ST. 'Phone Home 2745; Main 2553.

WANTED—IF YOU WANT TO BUILD ANYthing, call up ROBT. D. COATES, 742 E. 27th st. Practical builder. Home 8123; Sunset West 888. 31

WANTED—JAPANESE NURSERY, PLANTS cut flowers, wholesale and retail. 141 W. JEFFERSON ST. Phone West 1642, Home phone 5351.

WANTED—USE OF PIANO FOR PRACTICE in residence near Pico and Magnolia. Address C, box 35, TIMES OFFICE.

TO LET—
Rooms.

TO LET — ELEGANTLY FURNISHED rooms, single or en suite, with or without baths, hot and cold running water in every room; new hotel, new furniture, furnace heat in every room; elevator service, bell boy service; rates very reasonable; hotel under new management. Call at HOTEL CECIL, corner First and Olive sts. Mrs. E. Lyons, Manager. Formerly manager Ontario Hotel, Ontario. Dining-room attached for regular boarders. Also a la carte. Home phone Priv. Ex. 18.

TO LET— THE GIBSON,
A FIRST-CLASS FURNISHED APARTMENT-HOUSE FOR LIGHT HOUSEKEEPING; SUNNY SOUTH ROOMS. IF YOU WANT SOMETHING FIRST-CLASS, SEE THIS PROPERTY BEFORE LOCATING. 635 W. FOURTH ST. 29

TO LET — A HANDSOMELY FURNISHED sunny room with folding bed and kitchen privileges if desired, for one or two adults; also two beautifully furnished, sunny, adjoining rooms, in private home of lady and daughter; every modern convenience; 3 car lines; pleasant location; in Westlake district, close in; rent reasonable. Apply at 1400 W. EIGHTH ST. 29

TO LET — TWO LARGE NEWLY FURnished upstairs rooms for housekeeping; private bath, pantry, porch and entrance; gas, electricity; in private family; no children; references. Inquire 1118 GEORGIA ST. 29

TO LET—TWO PLEASANT ROOMS FOR gentlemen only, $2 and $3 per week; private residence; modern conveniences; good table board if desired; 2 blocks of Courthouse. 240 N. OLIVE, near Temple. 29

TO LET—COSY FURNISHED HOUSEKEEPing suites with cooking gas, $3.50 week; also single rooms, gentlemen, $1.75 per week; two minutes to P.O. 771 MAPLE AVE., Silver Maple. 29

TO LET — NEWLY FURNISHED ROOMS, with housekeeping privileges; respectable, quiet, reasonable. Apply "BOTILLIER," 213 E. Eighth. Two blocks from postoffice. 31

TO LET—PLEASANT SUNNY ROOMS, SINgle or en suite; absolute cleanliness; permanent or transient. HOTEL GILBERT, 316 South Broadway. Home Phone 2286.

TO LET — 3 FURNISHED ROOMS FOR light housekeeping, gas range, fireplace, etc.; large sunny veranda; also one single room. 822 N. AIR OAKS, Pasadena. 29

TO LET—TWO OR THREE NICELY FURnished rooms for light housekeeping; good locality; close in; all modern improvements; very reasonable. 726 TOWNE AVE. 29

TO LET—4 ROOMS, FULLY FURNISHED for housekeeping; grate, bath, instantaneous heater, sunny side of house; separate flat. 524 W. PICO ST., corner Flower. 29

TO LET—HOUSEKEEPING ROOMS; SUITE of front rooms, newly furnished, gas range, bath, 'phone, etc., cheap. 127½ N. BROADWAY; also rooms for $2.50 and $3. 31

TO LET—$8 MONTHLY; 2 LOWER FRONT rooms, furnished; gas for heating and cooking, sink, bath, lawn, flowers; adults. 962 GIRARD. 'Phone Flora 2572. 29

TO LET—NEWLY FURNISHED HOUSEkeeping rooms, single or en suites of two, $8 and up; also lovely 6-room furnished flat, 914 W. FIRST. 29

TO LET — THREE PLEASANT SUNNY rooms for housekeeping; furnished or unfurnished; private entrance; no children. 4421 VERMONT AVE. 29

TO LET—PLEASANT SUNNY ROOMS, SINgle or en suite; absolute cleanliness; permanent or transient. HOTEL GILBERT, 316 S. Broadway.

TO LET — 2 COMPLETELY FURNISHED housekeeping rooms; all modern conveniences. 434 S. FLOWER. 31

TO LET—3 FURNISHED ROOMS FOR light housekeeping in private residence; coal grate and gas for cooking. 1301 MAPLE AVE.

TO LET—2 LARGE ROOMS, SUITABLE for offices, fronting on Broadway. THE NORMANDIE, 455 S. Broadway, corner Fifth st.

TO LET—IN A PRIVATE EASTERN FAMily, furnished suite of rooms with all conveniences. 1040 W. WASHINGTON-ST. car line. 8

TO LET — SUNNY FURNISHED ROOMS bath, parlor, 'phone, new house and new furniture; walking distance. 827 S. OLIVE. 30

TO LET—TWO SUITES OF LARGE BRIGHT sunny rooms; absolute cleanliness; complete for housekeeping. 1031 OTTAWA ST. 29

TO LET—2 ROOMS AND HALL, ALL FURnished, at 310 Winston st. BOWEN & CHAMBERLIN, 440 Douglas Bldg.

TO LET—THREE VERY NICE UNFURnished rooms; good location; close in and rent reasonable. 308 E. 12TH ST. 29

TO LET — FURNISHED, 1 OR 2 SUNNY rooms; housekeeping if desired; all modern conveniences. 1128 S. GRAND AVE. 29

TO LET—TWO BEAUTIFUL FRONT ROOMS suitable for young men or couple; also housekeeping rooms. 820 S. HILL. 29

TO LET — A SUITE OF UNFURNISHED front rooms, suitable for housekeeping. 218 N. MAIN. 'Phone Home 1459. 29

TO LET—NEWLY FURNISHED ROOMS, single or en suite; furnace heat, free baths. KOSETTA, 131½ N. Broadway. 29

TO LET—LARGE FRONT SUNNY ROOM IN a new flat; suitable for office; will hold two desks. 2307 PASADENA AVE.

TO LET — BEAUTIFULLY FURNISHED rooms, sunny, modern, new building, new furniture. 619½ W. SIXTH. 29

TO LET—HANDSOMELY FURNISHED sunny rooms, hot water, 'phone, electricity, new flat. 237 S. GRAND. 29

TO LET — AN ELEGANTLY FURNISHED front suite. HOTEL ALEXANDER, 218 N. Main. 'Phone Home 1459. 29

TO LET—$10 MONTH, NICE CLEAN housekeeping suites, with bath, apartment-house. 2826 DOWNEY AVE. 30

TO LET—2 NICELY FURNISHED HOUSEkeeping rooms, sunny, good location; West Adams-st. car. 1715 W. 28TH. 30

TO LET—FURNISHED ROOMS, CENTER OF town; $1.50 per week and up; 25c and 50c per night. 211 W. 3RD ST. 30

TO LET—A FURNISHED SUITE OF VERY large rooms, corner of Third and Hill sts. PHONE JAMES 1071. 29

TO LET—NICELY FURNISHED ROOMS for housekeeping, close in; bath and telephone. 318 S. FLOWER. 31

TO LET — FURNISHED FRONT ROOMS; private residence, $1.50 and $2 weekly; gentlemen. 1519 S. HILL. 4

TO LET — NICELY FURNISHED SUNNY front suite, running water. THE WINDHAM, 109½ S. Broadway. 29

TO LET—3 CONNECTING ROOMS, FURnished for housekeeping; porch, heater; adults. 323 S. HOPE. 29

TO LET—FURNISHED ROOMS, SUITABLE for 2 gentlemen or ladies, or housekeeping. 998 W. SECOND. 29

TO LET — SINGLE ROOMS AND HOUSEkeeping suite, reasonable. 804½ W. THIRD, corner Flower. 1

TO LET—SUNNY FRONT ROOM, GROUND floor, newly furnished, close in. 129 SOUTH GRAND AVE. 3

TO LET—NEWLY FURNISHED ROOMS, $2 and up, at 318 E. SEVENTH ST., "The Grand Rapids." 31

TO LET—2 OR 3 SUNNY WELL-FURNISHED outside housekeeping rooms; private family. 8.0 S. HILL. 29

TO LET—SUNNY SOUTHEAST ROOM, wood stove; close in; $6 a month. 432 S HOPE ST. 29

TO LET—FURNISHED OR UNFURNISHED sunny front room. MISS GRAY, 709 W. Court st. 29

TO LET — TO LADY TENANTS, LARGE sunny front room, furnished. 1347 E. SECOND. 29

TO LET—FURNISHED, HOUSEKEEPING rooms, single or en suite. 602½ S. FIGUEROA. 1

TO LET—LARGE FRONT SUNNY SUITE housekeeping, reasonable. 624 W. EIGHTH.

TO LET—
Rooms.

TO LET — FURNISHED ROOMS, HOUSEkeeping; ground floor. 229 E. FIFTH ST. 31

TO LET—FURNISHED ROOM FOR ONE or two gentlemen. 624 E. EIGHTH. 29

TO LET — NICELY FURNISHED ROOMS LAW BUILDING, 125 Temple st. 29

TO LET — SMALL BACK ROOM, LADY preferred. 135 S OLIVE ST. 29

TO LET—SUNNY FRONT ROOMS. 123 W. EIGHTH. 29

TO LET—
Rooms and Board.

TO LET— YE WAYSIDE INN, 911 POTTER PARK AVENUE (OFF FIGUEROA, BETWEEN SEVENTH AND EIGHTH.) A NEW, MODERN BUILDING, ELEGANTLY FURNISHED AND HOME-LIKE. HEATED THROUGHOUT. ALL SUNNY ROOMS. CUISINE AND SERVICE UNEXCELLED. FAMILY AND TOURIST TRADE SOLICITED.

TO LET— THE MARION, 235 S. HILL ST. FAMILY HOTEL. BEAUTIFUL, SUNNY ROOMS AND SUITES, WITH PRIVATE BATHS. FINEST HOME TABLE. EVERYTHING NEW AND STRICTLY FIRST-CLASS.

TO LET—IN BEAUTIFUL HOME, ELEgantly furnished sunny room, with fine table board; lowest rates for elegant private home in select neighborhood; reception-room, parlor, bath, 'phone, [illegible] nice lawn, references. Call 288 SOUTH HOPE ST.

TO LET—A SUITE OF FRONT ROOMS that are bright and sunny, with good table board, a special rate of $90 for 2 persons, everything comfortable and pleasant; before locating get our rates. FIGUEROA HOTEL, Corner 16th and Figueroa.

TO LET—A MARRIED COUPLE, OR TWO or three ladies can secure a bay window suite, sunny all day, and a [illegible] room with veranda, near Westlake; excellent board; piano, telephone [illegible] Address T, box 60, TIMES OFFICE.

TO LET — BEAUTIFULLY FURNISHED sunny rooms, first-class board; large grounds. Garvanza Villa. MRS. D. J. [illegible], Prop. Pasadena car via Garvanza, fare, 5 cents.

TO LET — WOULD LIKE ONE OR TWO couples in beautiful private home, [illegible] district, sunny rooms, all modern conveniences; no children; references. [illegible] LAND AVE.

TO LET—ROOMS AND BOARD; CAN accommodate one or two or three in own new private home; no children; every convenience. Call 726 W. 18TH ST.

TO LET — NICELY FURNISHED [illegible] room, with board for 1 or 2 gentlemen, private family, all modern conveniences. 1251½ S. FLOWER. Home 'phone [illegible]

TO LET—NICELY FURNISHED [illegible] front room with board for two, [illegible] nice location, bath, gas, phone, [illegible] each per week. 1611 S. GRAND.

TO LET—ELEGANTLY FURNISHED [illegible] ny front room, with excellent board, private family; Westlake district. [illegible] NINTH ST., corner Whittier st.

TO LET—IN WESTLAKE DISTRICT, [illegible] block from park, hygienic board [illegible] choice rooms. 677 CARONDELET [illegible] 'Phones Main 1264, Home 8263.

TO LET—ROOMS AND BOARD, EN SUITE or single; very desirable rooms; [illegible] all modern conveniences; good [illegible] W. SEVENTH.

TO LET—A DESIRABLE ROOM FOR [illegible] with first-class table board in private family; situated in the Westlake [illegible] 'PHONE 4082.

TO LET — NICELY FURNISHED [illegible] for gentlemen, with home cooking [illegible] close in; walking distance. [illegible] EIGHTH.

TO LET — HANDSOMELY FURNISHED rooms with board in private boarding [illegible] GLEN ERIE, 1146 S. Figueroa. [illegible]

TO LET — LARGE SUNNY ROOM [illegible] board for two gentlemen, $8 a week [illegible] and bath. 155 N. BEAUDRY AVE.

TO LET—NEAR WESTLAKE PARK, [illegible] ny rooms, excellent table board. [illegible] BONNIE BRAE. 717 S. Alvarado.

TO LET—MODERN SUNNY FRONT [illegible] select board, walking distance. [illegible] ART, near W. Seventh.

TO LET—PLEASANT ROOM FOR [illegible] all modern, piano and furnace heat. [illegible] phone 8283.

TO LET—TWO LOVELY ROOMS AND [illegible] cellent table board. 1268 S. FLOWER.

TO LET—ROOM AND BOARD, PRIVATE home. 801 W. 32D ST.

TO LET—
Flats.

TO LET— THE TOURAINE.
S. Hope st. near 5th st. and Normal School. Now ready for occupancy. Contains 28 fully-equipped and finely furnished apartments consisting of parlor, living-room, private bath, kitchen and storage room. By means of patented appliances these rooms serve the purpose and offer the conveniences of a six or seven-room [illegible] including two full-sized beds. [illegible] furnishings in each apartment, [illegible] table and bed linen and laundering [illegible] Private telephone in each suite. Free [illegible] and water. Reception hall on each [illegible] Large sun parlor and palm garden on [illegible] Apartments are being rapidly taken. [illegible] further particulars, call at building [illegible] office of MARSHALL & STEARNS, [illegible] Laughlin Bldg. Descriptive booklet upon request.

TO LET—
$25—Store and 5 rooms, 111½ E. Seventh.
$30—5-room flat, 1016 W. First.
$30—5-room flat, 1109½ Diamond st.
$30—5-room flat, 1115 Diamond st.
$15—4-room flat, 804½ E. Eighth.
10 WIESENDANGER, 221 Laughlin Bldg.

TO LET—CORNER ORANGE AND [illegible] sts., sunny, 6-room flat, on hill, fine [illegible] walking distance; in swell mission [illegible] ing; every modern convenience; [illegible] E. GARDNER, 2013 S. Main. Home [illegible] 5054. Key at 1107 ORANGE.

TO LET — $30; FURNISHED COMPLETE new, elegant, large sitting-room, [illegible] with gas range, hot water, alcove, [illegible] porcelain bath, telephone. 334 S. FIGUEROA, also 204 N. FREMONT, close in.

TO LET—TWO NICE NEW, FIVE-ROOM flats on East 16th street, near Central avenue, rents $17 and $18. SCHENCK, TATUM & SCHENCK, 129 S. Broadway.

TO LET—FOUR HANDSOME, NEW, UP-to-date flats, corner 12th and Dewey, [illegible] Heights; nothing nicer in the city; [illegible] reasonable. EDWARD D. SILENT & CO., 216-218 W. Second.

TO LET — SIX-ROOM MODERN FLAT near Courthouse; rent $30 to parties buying furniture; all first-class; Axminster [illegible] Jewel gas ranges; will sacrifice. [illegible] Broadway.

TO LET—NEW, MODERN, 5-ROOM, UNFURnished flat, close to Westlake Park; polished floors; instantaneous heater; rooms large and sunny. Inquire 1223 W. SEVENTH. [illegible] Tel. 7718.

TO LET—"THE SANTA BARBARA," [illegible] Hope st.; opened December 7, 3-room apartments (including kitchen;) also [illegible] rooms; a four-room sunny suite, [illegible] cated.

TO LET—NEWLY FURNISHED 7-ROOM flat and one unfurnished lower flat at [illegible] shine Terrace; everything new and modern. Inquire 1213 W. SEVENTH ST. [illegible]

TO LET—FURNISHED FLAT, SUNNY [illegible] side flat of six rooms, handsomely furnished throughout; a cosy home for family of 4 to 6 people; very close in. 627 W. FOURTH ST.

TO LET—UNFURNISHED 6-ROOM FLAT, all sunny rooms, tinted walls, bath, [illegible] stantaneous heater, gas and electric [illegible] shades, phone; adults only. 157 W. [illegible]

TO LET—A NICELY FURNISHED 5-ROOM new flat, large rooms, fine location, [illegible] enough to walk to business part of [illegible] will rent reasonable. 644 ST. PAUL AVE.

TO LET—NICE MODERN 5-ROOM FLAT with separate bath, hall, clothes [illegible] air wells, buttry, screen porch. [illegible] close in, $20 month. 1015 W. FIRST.

TO LET — NEW FLAT, FURNISHED [illegible] unfurnished, five rooms, on Hill; [illegible] walking distance; modern. Address T, [illegible] 55, TIMES OFFICE.

TO LET—COMPLETELY FURNISHED [illegible] ern 3-room flat; close in; bath, pantry; [illegible] ery convenience. Inquire 362 S. FREMONT AVE. Home Tel. 7718.

TO LET—CHOICE, MODERN, CLOSE-IN [illegible] room flat; rent very reasonable. See [illegible] once if you want it. MINES & FARISH, [illegible] Bradbury Bldg.

TO LET—1024½ S. GRAND AVE., A FLAT, 4 rooms; very clean and modern; rent [illegible] able to permanent couple. NATICK PHARMACY.

TO LET—5-ROOM UPPER FLAT IN [illegible] gant location. 1321½ S. Flower [illegible] $27.50, including water. Inquire at [illegible] FLOWER ST.

TO LET—$22.50; THE NORTH UPPER [illegible] room modern flat at 17th and Grand [illegible] water paid. JESSE H. ARNOLD, [illegible] Byrne Bldg.

Liners.

TO LET—
Flats.

TO LET—NEAT, CLEAN, TIDY 5-ROOM flat, 2 beds, bath, instantaneous heater; 5 minutes' walk from Times Office. J. C. OLIVER, 218 S. Broadway, room 318. 29

TO LET—UNFURNISHED, LARGE, FINE flat and bath, all the latest improvements. Close in. Sunbury st. 1136½ W. ... ST. 29

TO LET—6-ROOM LOWER FLAT, REASONABLE, close in, on Orange st.; rent $21. SCHENCK, TATUM & SCHENCK, 129 S. Broadway.

TO LET—A NEW SIX-ROOM LOWER FLAT, all modern conveniences, only 2 blocks from ... depot; no children. 948 GLADYS AVE. 29

TO LET—TWO NEW ELEGANT ADOBE flats, separate or combined; 7 rooms each; ... close in. 1233 MAPLE AVE. 30

TO LET—5-ROOM MODERN FLAT AT 16... ... ave., $30 per month. BOWEN & CHAMBERLIN, 440 Douglas Bldg.

TO LET—ELEGANT 5-ROOM FLAT, AND furniture for sale at a bargain, if taken immediately. 1002 ORANGE ST. 29

TO LET—FURNISHED SUNNY 4-ROOM flat, no car fare; 3 minutes' walk from ... 946 CALIFORNIA ST. 29

TO LET—NEWLY FURNISHED MODERN 4-room flat; furniture must be bought; terms reasonable. 855 S. FLOWER. 31

TO LET—CLOSE IN, MODERN 6-ROOM flat, owner flat, polished floors; adults. ... S. FIGUEROA. 1

TO LET—6-ROOM FLAT, UNFURNISHED, also two unfurnished rooms. $6. 128 E. ... Main-st. car. 29

TO LET—6-ROOM FLAT ON ECHO PARK ... fine location; cheap rent. OWNER, ... Bradbury Bldg.

TO LET—NICELY FURNISHED 6-ROOM flat, close in. G. W. BURTON, 143 South Broadway, room 1.

TO LET—NEW FLATS, 5 ROOMS; SCREEN porch, porcelain bath, solar heater. 216 2127 CENTRAL AVE. 31

TO LET—FINEST 6-ROOM FLAT IN CITY to desirable parties only. 1652 S. OLIVE. ... Flat 4321. 30

TO LET—6-ROOM FURNISHED FLAT, ... to right party. HOME 'PHONE ... 29

TO LET—LOWER FLAT, UNFURNISHED, ... close in, $15. 345 S. FREMONT. 30

TO LET—... S. GRAND AVE.; NEW; ... neighborhood. 31

TO LET—
Furnished Flats.

TO LET—FURNISHED, THE CORONADO APARTMENTS, elegantly furnished; supplied with every modern convenience; located in the midst of the elite section; both ... and Consolidated lines almost at the door; high, dry and free from fog ... superb apartments, of seven rooms ... are now ready for guests, and have been placed in the charge of Mrs. Dean, who will take pleasure in showing them to those wishing to secure for a temporary home the MOST COMFORTABLE QUARTERS IN LOS ANGELES. Directly connected with these apartments is the Hotel ... for the accommodation of the ... CALL AND SEE THEM, 671 AND 673 ... just two blocks west of ... Park, near Seventh st. 30

TO LET—
Houses.

TO LET—
WESTLAKE DISTRICT.

..., modern, colonial flat, 5 rooms; east and sunny south exposure; oak entrance, ... hardwood polished floors throughout, ... halls, closets, bathroom, parlor ... bedroom in white enamel; other rooms ... Flemish oak; fine buffet; pressed-... mantel; janitor service; water paid; ...

ALTHOUSE BROS., Agents, 'Phone 243. 224 Laughlin Bldg.

TO LET—HOUSES, FLATS, STORES, FURNISHED AND UNFURNISHED. COME DIRECT TO A RENTAL FIRM. LISTS AND INFORMATION FREE. CHOICE LIST HOUSES ALSO FOR SALE. WRIGHT & CALLENDER, MANAGERS OF RENTAL PROPERTY, 323 S. HILL ST.; Wright & Callender Bldg.

TO LET—UNFURNISHED, ELEGANT house on Scarff st., facing St. James Park; 9 rooms; newly decorated; 5 closets; combination fixtures, porcelain bath, instantaneous heater; large grounds; flowers; fruit; ... long lease; low rent to right party. EDWARD D. SILENT & CO., 216-218 W. Second. 1

TO LET—TWO ACRES OF LAND AND 4-room house, water, all kinds of fruit, and outbuildings; rent $25, six months in advance. HOT NANCE, 4657 Normandie ave. 29

TO LET—... E. 29TH ST., CHOICE NEIGHBORHOOD, low rent, 7-room 2-story house, electricity, gas, bath, open grate, barn, large yard, house open each day 10 to 4. 29

TO LET—FINE NEW DWELLING, ALL ... large rooms, very convenient; best ... the city for $15; walking distance; ... only. Inquire 414½ E. PICO. 29

TO LET—11-ROOM MODERN HOUSE ON Bunker Hill near Fourth; will give lease to responsible party. Inquire ROBERT MARSH & CO., 138 Douglas Bldg. 31

TO LET—10-ROOM HOUSE, HILL ST., NEAR NINTH, IN FINE CONDITION; CAN BE LEASED FOR 2 YEARS. MINES & FARISH, 404 BRADBURY. 29

TO LET—AFTER FEBRUARY 1, 6-ROOM cottage, ..., electric lights, gas, bath, ... cellar, chicken corral; no children. ..., 328 Potomac Blk. 29

TO LET—8-ROOM MODERN HOUSE, ELECTRIC light, 1400 Central ave., one block of ... line, $25 with water. 236 PARKER ..., or 2100 S. MAIN. 29

TO LET—3-STORY HOUSE, 12 ROOMS, ... electric lights, rent $30. Inquire ... COMMONWEALTH AVE. Take Westlake ... car. 29

TO LET—NEW, 4-ROOM COTTAGE, LARGE ... and water, one mile south of Ascot ... $10 month. HURD BROS. CO., ... Bldg.

TO LET—5-ROOM HOUSE, CLOSE IN, GAS, electricity, porcelain fixtures, water free, ... $20. E. W. LEWIS, 217 W. ...

TO LET—$25; 6-ROOM COTTAGE, LARGE ... and 2 lots. Also 6-room cottage, $18. LOS ANGELES REALTY CO., 308 South Broadway. 30

TO LET—HOUSE OF 5 ROOMS, 801 WEST ... st.; bath, lawn, gas, fine neighborhood; price $22.50. Key and agent at 205 W. 17TH. 30

TO LET—COSY 4-ROOM COTTAGE AT 345 ... 45th; reasonable rent to right party; ... be at house Sunday between 11 and 2. 31

TO LET—ON MAIN NEAR 12TH, A TEN-room house, suitable for a rooming-house. BARRY BROS., 322 Bradbury Bldg.

TO LET—$20 MONTHLY; NEW COTTAGE; ... rental and $25 payment, buys your home. BARSCHIG, 305 Copp Bldg. 31

TO LET—4-ROOM COTTAGE, HALL, ... porch, $14 per month. 1637 NORMANDIE ST., on the hill. 29

TO LET—HOLLYWOOD COTTAGE, $16, ONE ... and Colgrove store. BARSCHIG, 305 Copp Bldg. 31

TO LET—HALF COTTAGE, 3 ROOMS, ... kitchen. 731 ALPINE ST., opposite ... 29

TO LET—$25, 5-ROOM HOUSE, WILL SELL ... cheap, must sell. Call at 2507 S. FLOWER. 29

TO LET—NEW 5-ROOM COTTAGE, 1219 ... st. Inquire 1222 CENTRAL AVE. 29

TO LET—4-ROOM COTTAGE CHEAP, TO ... buying furniture. 169 W. 28TH ST. 29

TO LET—REAR COTTAGE, 4 ROOMS; NO ... 2117 SAN PEDRO. 29

TO LET—
Furnished Houses.

TO LET—COUNTRY VILLA OF ROUGH ..., Spanish style, with patio, in orange grove, near Sierra Madre; overlooking San Gabriel Valley; electric cars to Los Angeles, artistically furnished, piano, 5 bedrooms and bath, living room 14x35, ... large stone fireplaces, beamed ceilings, etc.; large stable; all new. 6 months. $45. Address ..., SIERRA MADRE. 30

TO LET—FURNISHED; A FAMILY ABOUT to leave the city for 3 months or longer will rent their residence of 10 rooms, fully furnished, including piano, silver, etc. Inquire at 645 W. 23D, adjoining Chester ... 31

TO LET—IN HOLLYWOOD, COMPLETELY furnished house, on car line, fine neighborhood, references required; will rent for six months only. E. W. ELLIOTT, corner Wilcox and Prospect aves. 31

TO LET—NEWLY FURNISHED 5-ROOM ..., also lawn and flowers, with gas ... electricity, rent $30, water paid. ... CHERRY. Take University Traction car. 29

TO LET—$25; A NEW MODERN 5-ROOM ... with furnace; neatly and cleanly furnished; on the hills west, 8 minutes out by car. J. C. OLIVER, 218 S. Broadway, room 318.

TO LET—A COMPLETELY FURNISHED ... [illegible]

TO LET—
Furnished Houses.

TO LET—4-ROOM MODERN COTTAGE, completely furnished, nice lawn and shrubbery. 1126 MAPLE AVE.; rent $25 per month. 'PHONES HOME 2154; MAIN 1117. 29

TO LET—FURNISHED HOUSES ALL OVER the city from $30 to $250 a month. J. C. OLIVER, 218 S. Broadway; room 318. 29

TO LET—A FURNISHED 6-ROOM COTtage, all modern conveniences; lawn and flowers. Call between 10 a.m. and 3 p.m. 1306 WINFIELD ST., Traction car. 29

TO LET—$35; 6 TO 12 MONTHS; W. ADAMS st.; a completely furnished 10-room house; all modern conveniences. J. C. OLIVER, 218 S. Broadway, room 318. 29

TO LET—4-ROOM COTTAGE, FURNISHED for housekeeping, with piano, gas for cooking; water furnished; rent $15.00 per month. 247 N. ANDERSON ST. 29

TO LET—4-ROOM COTTAGE, COMPLETELY furnished for housekeeping. Apply at 1443 E. WASHINGTON. Rent $20 a month. 31

TO LET—COMPLETELY FURNISHED 8-room house, Westlake district, everything modern. Particulars, 'PHONE 7252. 30

TO LET—FURNISHED HOUSES, BEAUTIful and comfortable, $50 up. W. B. BURROWS, 240 Byrne Bldg. 31

TO LET—A NEATLY FURNISHED FIVE-room house, pleasant location, $25 a month. Inquire 134 AVENUE 22. 29

TO LET—4-ROOM COTTAGE, COMPLETELY furnished; gas, bath and water paid. Call 1419 W. 11TH.

TO LET—5-ROOM FURNISHED COTTAGE. Inquire of owner, 208 GARLAND AVE. $30 to adults.

TO LET—2010 MICHIGAN AVE., 5-ROOM cottage, fully furnished. TAYLOR, 102 Broadway.

TO LET—FURNISHED HOUSE, 4 ROOMS; reasonable. 744 N. HILL ST. 29

TO LET—
Stores, Offices, Lodging-houses.

TO LET—

OFFICES
IN
THE
MASON OPERAHOUSE OFFICE
BUILDING,
JUST
VACATED
BY
SAN PEDRO, LOS ANGELES & SALT
LAKE RAILROAD CO.

APPLY,
ROOM 311, MASON OPERAHOUSE. 31

TO LET—
BY GEO. W. STIMSON.

1565 CENTRAL AVE., NEW STORE-ROOM WITH TWO ROOMS IN REAR.

GOOD LOCATION FOR MEAT SHOP.

GEO. W. STIMSON,
303 TRUST BLDG.

TO LET—A 2-ROOM APARTMENT-HOUSE, to be finished in about one month, gas and electricity in every room, modern in every respect, can be sublet in one, two, three or four-room apartments; want to rent entire building to one party. Apply to W. H. OBEAR, 402 Johnson Bldg.

TO LET—LOT 210x110 TO ALLEY, ALL OR part term 5 or 10 years; suitable for small factory purposes; Crocker st., between 11th and 12th. W. H. OBEAR, 401 O. T. Johnson Bldg., 344 S. Broadway.

TO LET—LARGE STOREROOM AND BASEment on S. Broadway; long lease; can be secured by responsible parties at a bargain. Address T, box 87, TIMES OFFICE.

TO LET—HALF OF COMPLETELY FURnished office, including desks, safe, telephone, etc., $20. Inquire 606 GRANT BLDG. 31

TO LET—STORE AT 8½ CENTRAL AVE. See BOWEN & CHAMBERLIN, 440 Douglas Bldg.

TO LET—FURNITURE OF NICELY EQUIPped office; fine location; rent $10. Call from 10 to 4. 134½ N. SPRING, room 8. 29

TO LET—$25, LARGE STORE AND FIVE rooms, 1114 E. Seventh. WIESENDANGER, 221 Laughlin Block. 16

TO LET—WELL-FURNISHED OFFICE, Third and Spring. Address S, box 41, TIMES OFFICE.

TO LET—ROOMING-HOUSE AND TENT cottages. Apply to C. F. REEVE, Avalon, Catalina Island.

TO LET—BEAUTIFUL STOREROOM AT low rent. 612 S. BROADWAY. 31

FOR SALE—
Houses.

FOR SALE—
FOR GOOD INTEREST-PAYING REAL ESTATE INVESTMENTS
WRIGHT & CALLENDER
ARE THE PEOPLE TO SEE.

HOW IS THIS?

—$3000—
WE CAN SELL YOU A 50x150-FOOT LOT, IMPROVED WITH THREE GOOD NEW COTTAGES, BRINGING IN A TOTAL MONTHLY RENT OF $28.50. THIS PROPERTY IS WELL LOCATED AND WILL ALWAYS RENT. THINK OF 12 PER CENT. NET ON $3000. WE DOUBT IF YOU CAN DO BETTER THAN THIS.

—$2650—
S.W. PART OF CITY, ON BEAUTIFUL STREET. WE HAVE 50x150-FOOT LOT TO ALLEY IMPROVED WITH SIX-ROOM STRICTLY MODERN COTTAGE, MODERN COTTAGE, WHICH MUST BE SOLD. IT IS EAST FRONT AND CLOSE TO CAR LINE. OWNER SAYS GET AN OFFER, SO MAKE ONE. YOU MAY GET IT.

—$3000—
THINK OF IT.

ON BEAUTIFUL ORCHARD AVE., HALF BLOCK FROM ARISTOCRATIC WEST ADAMS ST. WE ARE AUTHORIZED TO SELL AT ONCE FOR NON-RESIDENT, A SIX-ROOM COTTAGE, ON 50x150-FOOT FRONT LOT, SURROUNDED BY BEAUTIFUL HOMES, WHERE LOTS ALONE ARE WORTH THIS PRICE. NOW LET'S SEE IF YOU LET THIS PASS.

PEOPLE ARE LISTING GOOD INVESTMENTS WITH US EVERY DAY. COME IN AND WE WILL TELL YOU ALL ABOUT THEM.

WRIGHT & CALLENDER,
29 323 S. HILL ST.

FOR SALE—
THAT HANDSOME NEW, MODERN HOUSE, NO. 2631 MENLO AVE.
IT CONTAINS 15 ROOMS. IS FINISHED IN FIVE DIFFERENT KINDS OF WOOD, AND IS PRONOUNCED BY COMPETENT JUDGES TO BE THE MOST COMPLETE HOUSE EVER BUILT FOR THE MARKET IN LOS ANGELES.
THE FIRST STORY IS OF ARIZONA SANDSTONE, WITH STONE PORCH AND MASSIVE STONE CHIMNEYS.
THE HEAVY PLATE GLASS AND RICH LEADED WINDOWS, COMBINED WITH AN ENTRANCE BUILT OF MARBLE AND WHITE QUARTERED OAK, GIVE THE EXTERIOR A VERY ATTRACTIVE, GENTEEL AND SUBSTANTIAL APPEARANCE.
THE ARCHITECTURE IS OF THE FRENCH RENAISSANCE STYLE.
THE INTERIOR IS A MODEL. NO PAINS HAVE BEEN SPARED TO MAKE IT BOTH PLEASANT AND CONVENIENT. HARDWOOD FLOORS THROUGHOUT. THREE HANDSOME CABINET MANTELS AND FIVE LARGE BUILT-IN MIRRORS. THE SPACIOUS ROOMS ARE ALL DECORATED WITH TAPESTRIES AND PAPERS OF THE LATEST DESIGNS.
THE GAS AND ELECTRIC FIXTURES ARE OF THE RICHEST PATTERNS. THREE BATHROOMS WITH UP-TO-DATE FIXTURES THROUGHOUT.
THE THIRD STORY CONTAINS A SPACIOUS BILLIARD-ROOM, TWO SLEEPING ROOMS AND LARGE CEDAR CLOSET.
THE ENTIRE HOUSE IS HEATED BY HOT AIR SUPPLIED BY THE BEST FURNACE IN CALIFORNIA.
LOT 75x165, FACING EAST, AND COMPLETELY SURROUNDED BY HANDSOME HOMES.
THIS CHOICE PROPERTY CAN BE BOUGHT AT A LOW FIGURE.
REMEMBER THE LOCATION—MENLO AVE.—THE MOST EXCLUSIVE RESIDENCE STREET IN THE ENTIRE SOUTHWEST.
OPEN EVERY DAY FROM 10 TO 12 A.M. AND 2 TO 4 P.M. 'PHONE PICO 7211 OR BLUE 7763.
NO. 2631 MENLO AVE.,
THIRD HOUSE SOUTH OF ADAMS ST.

FOR SALE—COTTAGES—
Go down and see those new cottages, just being completed, built by Bowen & Chamberlin, with all the modern conveniences, porcelain baths, marble washbowls, gas and electric fixtures, shades, laundry tubs; everything to make a home complete are in these cottages; each lot 40x132; on 30th st., just east of Maple ave.; Nos. 437 to 441 E. 30th st.; also the same plan house, No. ... W. 29th st.; also 2 6-room cottages, ... [illegible]

FOR SALE—
Houses.

FOR SALE—

ALTHOUSE BROS.,
220-222 McLAUGHLIN BLDG.,
PHONE MAIN 243.
HOME EX. 243.

FOUR FINE PROPOSITIONS.
FOUR FINE PROPOSITIONS.
FOUR FINE PROPOSITIONS.

If you are contemplating the purchase of a piece of residence property, this will be of interest to you and you'll surely want to see them.

NEAR FIGUEROA STREET.

In a very choice location in the Southwest part of town, an 8-room residence, everything modern and convenient; house has east front, rooms are large, splendidly well finished, back and front stairway, beautiful sideboard in the dining-room; polished floors, handsome new lighting fixtures, plenty of large windows, 4 large sleeping rooms; very fine bath, house is really worth more than $6500; terms are $500 cash; balance, $50 monthly. Why not make your rent buy you a home. Price only.....$6000

FINE WESTLAKE RESIDENCE.

This is an exceptionally fine home for the price asked. It is located in the finest part of the Westlake district, 3 blocks from Ninth and Westlake ave. It is a new, modern house with 8 large rooms and every convenience that can be put in a modern house; woodwork is beautiful, having been especially selected for the natural grain of the wood which is brought out in the finish, Flemish oak finish downstairs, quarter-sawed oak floors; very fine electric fixtures, plate-glass windows; large reception hall; beautiful parlor; living-room has old gold brick mantel with open fireplace, also beamed ceiling; fine built-in buffet and beamed ceiling in the dining-room; unusually large and convenient kitchen; cement basement; good furnace, laundry tubs, white enamel finish in the 4 large bedrooms, also rock maple floors; house is fitted with modern plumbing, very fine bath, balcony; quarter-sawed oak entrance with art glass sidelight, handsome quarter-sawed oak door with elegant wrought-iron fixtures. This place is as well-built as any place in the city, all of the materials were especially selected for this house. It's a place worth your seeing, price only..........$9500

NEAR FIGUEROA STREET.

Very handsome frame and pressed-brick residence, finely located near Figueroa st. Modern house with 9 large rooms, large porch in front is tiled; house finished in select white pine, Flemish oak and white enamel; very fine brick mantel; also 3 hand-carved mantels; three lavatories; 2 very elegant bath rooms; fine plate-glass windows; handsome lighting fixtures, cement basement with separate fruit cellar, fine furnace. There is a large barn on the place; fine large cement walks both front and rear, grounds finely improved with front and rear lawns; many shrubs and flowers. This house was build and planned for a home, you may be sure it is well-built and everything is the best. Price asked is $8000

MISSION STYLE RESIDENCE.

This is one of the most imposing homes in the Westlake district; is located on Westlake ave. near Ninth st. It is a 10-room mission style residence built of the best Portland cement; everything about this place is most attractive; finely finished throughout; fine dull brass hardware used; the electric fixtures are the new, massive chain effect; downstairs floors are all quarter-sawed oak, panelled reception hall with beamed ceiling; hand-carved mantel in the drawing-room; large living-room with pressed-brick mantel and open fireplace; dining-room is panelled and has beamed ceiling; fine large modern kitchen; several large pantries; cement basement; fine furnace; entrance is of solid oak with art glass; the 5 large bedrooms are finished in white enamel with rock maple floors, there are connecting bedrooms; fine mantel in the front bedroom; 2 very fine baths with rock maple floors; it's an elegantly-built home with first-class foundation. The lot is large and there is an alley in the rear; Mission-style homes are most appropriate for Southern California. This is one of the handsomest in the city. Price is..$12,750

Members of Los Angeles Realty Board.

ALTHOUSE BROS.,
Laughlin Bldg., 315 S. Broadway. 29

FOR SALE—
MEEKINS & DUBLIN CO.,
101 N. BROADWAY.

—$1650—
5-room cottage on S. Bichel st., convenient to four car lines; has gas, electricity, bath, screen porch; street work all done; property now rented to good tenant, and pays 10 per cent. on the investment.

—$3350—
This is a 6-room, modern cottage, located southwest, in a fine neighborhood. It's a complete little home, comfortably arranged; everything modern and up-to-date; tinted walls, decorated ceilings; fine yard, full of fruit and flowers; also barn; house faces east. See it. It's a good one.

—$4000—
Here is a splendidly built, well-arranged 2-story house on Maple ave. near Washington st.; has 9 large, sunny rooms; 4 sleeping-rooms upstairs; lot 5x165, with a fine barn.

—$4500—
Beautiful cottage on Valencia st. near Seventh st.; has combination fixtures, 2 mantels, porcelain bath, 3 sleeping-rooms; very modern.

—$5500—
9-room, nearly new house on Arapahoe st., between 11th and 12th sts.; has every modern improvement; tinted walls, 2 baths, combination fixtures, etc.; is complete and in a fine locality.

—$6000—
Well-built 16-room house; 4 apartments; 4 toilets, etc.; owner need the money; located between Main and Grand ave., a genuine bargain.

—$6500—
Ingraham st. near Union ave.; 9-room house, nearly new; large reception hall, parlor with fine fireplace; large dining-room, built-in sideboard, pass pantry, large kitchen, 4 bedrooms upstairs; has elegant fixtures, porcelain bath, instantaneous heater, nearly new furnace, tinted walls, frescoed ceilings; a fine home in a fine neighborhood.

MEEKINS & DUBLIN CO.,
101 N. Broadway. 29

FOR SALE—
WHEN HAMBRIGHT ADVERTISES A BARGAIN, IT'S RIGHT.

It's seldom a home such as we describe below is placed on the market; southwest, just 200 feet off Adams st.; we offer this elegant home of 9 rooms for $7000, which is positively $1500 less than value; built just 6 months ago by the owner for a home, and finished complete in every small detail; drawing-room, large reception hall, dining-room, library and kitchen on first floor, and four bedchambers and large bath on second floor, drawing-room finished in white enamel; hall and dining-room in weathered oak, and library in Flemish oak; all floors hardwood; massive beam ceiling in hall; beautiful picture and flower windows, decorations of walls and ceilings most artistic; upstairs all finished in white enamel; large billiard hall, covering entire third floor; this property is a decided bargain either for a home or investment. We advertise this property strong for reasons that the facts justify us in so doing.

HAMBRIGHT,
29 622 Grant Bldg., 4th and Bdway.

FOR SALE—
A. RAYMER REALTY & MINES CO.

—$4500—
For $4500 we can show you one of the best houses for the money in the city; rooms large; location suburb; modern in every way; beautiful sunny bedrooms; just a splendid home, on a purely residence street, north of Adams and east of Hoover; this house has 5 large rooms and large reception hall, large bathroom, instantaneous heater, etc.; we will be pleased to show this to you.

A. RAYMER REALTY & MINES CO.,
422 Byrne Bldg.
Home 'Phone 7497. 2

FOR SALE—

A RESIDENCE SNAP.

$6500—CLOSE IN; EASY TERMS—$6500

9 rooms, "brand new," beautifully finished home, 5 bedrooms, hardwood oak floors; 1 minute walk to Fourth and Broadway and close to car lines; coved and decorated ceilings; fine yard, lawn and adjoining homes. The location is excellent, high ground and can't be beat for healthfulness. Only $500 to $1000 down, balance monthly. Surrounding values make this actually a $7000 house. A rare snap on such easy terms.

L. T. BRADFORD, SOLE AGENT,
304-5 JOHNSON BLDG.,
FOURTH AND BROADWAY. 29

FOR SALE—$7000; $1000 DISCOUNT FROM value, strictly modern and beautifully ... [illegible]

FOR SALE—
Houses.

FOR SALE—
—BY—
SCHENCK, TATUM & SCHENCK.
—
WHO PROTECT BOTH BUYER AND SELLER.

—$3500—
Southwest; a beautiful 8-room house, one-half block from Adams st. The house is new and modern, very artistic, and well built. Large lot, 50x135, with lawn; fine porch, beautiful oak door with art plate-glass windows, large hall with open stairs and built-in seats. OAK floors throughout the first floor, parlor with massive mantel and grate to the left, living-room with swell mantel, book shelves to the right, large dining-room with buffet, convenient kitchen and pantry, screen porch, porcelain set tubs, cellar, house piped for furnace, 4 fine bed chambers, 2 balconies, sewing-room in the hall, the walls tinted and beautifully decorated, the material and work is the best. This is a snap at $3500, and a complete and beautiful home.

—$4500—
Westlake district. A fine location; well-built 8-room, 2-story house on Shatto st. near Burlington; the house is strictly new and modern, coved and tinted walls, polished floors, 2 toilets, fine reception hall, porcelain bath, lawn and flowers, the price is right at $4500; terms, $1000 down.

—$4500—
An elegant home on beautiful Menlo ave. at a bargain. There are 7 large rooms; 4 bed chambers and a fine reception hall; all walls nicely tinted, floors are polished, fine pass pantry, mantel and grate, porcelain bath, 2 toilets, good barn, lot 50x150 feet to an alley; pretty lawn and flowers; only one block to the car line. This house is nearly new and is strictly modern, and at the figure offered ($4500) it will go quick. Don't fail to see it.

—$3900—
A 7-room, 2-story, new and modern house on Toberman st., south of Washington st.; finished in Flemish oak; solid oak floors; tinted walls, 2 toilets, porcelain bath, 4 bedrooms, balcony. This house is arranged for two families or one, and is a snap at $3900.

—$3500—
One of the finest 6-room cottages in the southwest district, on a good street between two of the best car lines in the city; lot 50x135 to an alley. The cottage is well built and very attractive; polished floors, coved ceilings; walls are artistically tinted, built in buffet; large mantel with mirrored back; finished in white pine, porcelain bath, instantaneous heater, combination fixtures, barn, lawn and flowers. This home is one of the most complete and perfect cottages in the city, and a bargain at $3500.

—$3100—
A beautiful 6-room, new and modern cottage near Adams st. in the southwest district, lot 50x145 to an alley, with lawn sown; the cottage is very artistic and well built, has every possible convenience, coved ceilings, (tinting can be selected by the buyer,) polished floors, artistic buffet and mantel, convenient kitchen and pantry, porcelain bath; the property is very conveniently arranged and is a good buy; price $3100; part cash.

—$2850—
A pretty, new and modern 5-room cottage in the southwest district, for $2850; on 50-foot lot. This cottage is well built and artistic, and has all the latest and best improvements. Ready to occupy immediately. Price $2850.

SCHENCK, TATUM & SCHENCK,
MASON OPERAHOUSE,
GROUND FLOOR.
'Phones—Home Exc. 6-6; Sunset Main 666.

FOR SALE—SOME GOOD BUYS IN THE SOUTHWEST.
COTTAGE, $2600, SPOT CASH.
5-room cottage, beautifully finished, every convenience; very attractive; located southwest, between University and Traction lines; must be seen to be appreciated.
BUNGALOW, $3000; $500 cash, $25 monthly; 6 rooms, original design, east front, new, modern and complete; lot 45x135, fenced; located near Washington and Hoover.
Two-story house, $3500, one-half cash; 8 large rooms and large reception hall, mantel, china closet, fine bath, coved and tinted, polished floors, window seats, colonial door, original design throughout; lot 6x135; University district; exceptional offer. See YOUNG, Strong & Dickinson, 135 S. Broadway.

FOR SALE—

—$7500—
On terms, that lovely, high and sightly modern home on the southeast corner of N. Alvarado st. and Sunset Blvd.; large barn, and modern house; fruits, flowers and lawn and cement sidewalks in yard; 7 large lots with place; only 10 minutes from Business portion, via Santa Monica or Hollywood cars; get off at Alvarado st., 20 steps to place; east front; really worth $11,000, but $7500 will buy it this week; overlooks Echo Park (Commission to agents.) B. E. LOWER, owner, B. E. LOWER & CO., room 133, Bryson Block. Office 'phones—Home 8073; sunset Main 1332. Residence 'phone, Black 7471.

FOR SALE—
TWO FURNISHED HOUSES.
$4000—A gem, 5 rooms, large lot, on high land near Pico and Hoover; house and grounds in perfect order; this is a rare bargain.
$4300—6 rooms, in the southwest, near Adams st., natural pine finish; house and furniture new; will take part cash.

Both of above places are in the best of condition and I can highly recommend either one.

G. M. GIFFEN,
Room 223, Byrne Bldg., 3d and Broadway,
Member L. A. Realty Board. 29

FOR SALE—

—ATTENTION—

HERE ARE TWO BARGAINS
$3000—22nd, west of Central, 5-rooms, not new, but in good condition, lot 40x145 to alley, gas, bath, screen porch, pantry and store-room, barn, cement cellar, nice location; $850 mortgage at 6 per cent.; balance cash.
$3500—Close to Ninth and Stanford, 5 rooms, modern, lot 43x140; $500 cash, balance easy terms.

THORNE-HILL INVESTMENT CO.,
Home 1694. Room 311, 218 S. Broadway.

FOR SALE—MY BUSINESS COMPELLING me to leave the city at once, I must sell my handsome home, almost new, consisting of eight (8) rooms, very large reception hall and beautiful porch. House is finished in Flemish oak, window seats and large brick mantel, handsome lighting fixtures and large light sunny rooms; the lot is well improved with flowers and trees. To responsible parties I will make very liberal terms, being less than rent. For price and particulars see R. A. W. BARFOOT, No. 224 Laughlin Bldg., No. 315 S. Broadway.

FOR SALE—
YOU MAKE THE TERMS.
A fine 5-room modern cottage; the only one like it in the city; a beautiful long front room, with beamed ceiling, and built-in emergency bed, built-in sideboard; finished in antique style; lot fenced and good size. Seeing this means buying it. We will drive you out today. Price $2500 only. 8 W. Fine street.

ROBERTS LAND CO.,
29 315 W. Fourth.

FOR SALE—
Bargain in 6-room cottage, beautifully located on Boyle Heights, new and modern, only $1500; $500 cash and $25 monthly, street sewered, graded and curbed.
Also a 6-room 2-story house, new, modern, gas, electricity, bath, connected with sewer, $2600; terms.
M. W. ATWOOD, 612 Grant Bldg. Home 'Phone 1714.

FOR SALE—BY OWNER: A BEAUTIFUL 6-ROOM COTTAGE IN SELECT NEIGHBORHOOD, JUST OFF ADAMS; POLISHED FLOORS, COVE, HAND-DECORATED CEILINGS, PAINTED WALLS, GAS AND ELECTRICITY; TILE BATH AND KITCHEN; OPEN PLUMBING; NEWLY AND COMPLETELY FURNISHED, INCLUDING PIANO; $3900 IF SOLD AT ONCE; WOULD SELL UNFURNISHED. 2510 ROMEO ST. 31

FOR SALE—$2100; A FINE NEW 5-ROOM cottage with splendid lot, Southeast. This cottage is splendidly built, and arranged, brand new. The lot has fruit trees, walks, and is honestly a bargain. The owner wants to go back East, and tells us to get an offer. Now is your chance.

GRAY & THOMAS,
110 S. Broadway. 31

FOR SALE—HOUSES—
$2100—5 rooms, 1712 Normandie.
$2750—6 rooms, 1673 Normandie.
$2900—6 rooms, 1678 Roosevelt.
$3000—7 rooms, 1714 Lenox st.
$4000—8 rooms, 1750 Lenox st.
$4250—8 rooms, 1707 Roosevelt.
Santa Monica car, 16th st., to Roosevelt st.
31 WIESENDANGER, 221 Laughlin Bldg.

FOR SALE—A BEAUTIFUL MODERN 2-story house, 7 large rooms, closets in each, fine bath, large reception hall, beautiful mantel and grate, open nickel plumbing, large porch, two toilets, extra finish on woodwork and walls; arrangements the best; lot 50x160 to an alley on fine street; buy at bargain of owner at the house. 4441 SOUTH PARK AVE., 08 San Pedro-st. car line. 2

FOR SALE—
Houses.

FOR SALE—3105 VERMONT AVE., TWO-story, 8 rooms, east front lot, 46x140 feet; finished floors throughout; selected red birch in main rooms, cove ceilings, tinted combination light fixtures, screens, shades, stationary laundry tubs, cement porch, steps and rails; lawn is in; complete, modern house; good buy. M. O. TREMAIN, 3111 Vermont. 'Phone 7747. 31

FOR SALE—ONLY $2200.
HERE IS YOUR CHANCE.
A new and modern 7-room cottage, southwest; cove ceilings, tinted walls, 4 bedrooms, 50-foot lot, cement sidewalk, street work paid; don't fail to see this; it is well worth $2800. Call or telephone today JOHN C. STEDMAN & CO., 406 Grant Bldg., corner Fourth and Broadway. 'Phone Home 2943.

FOR SALE—SCOTT BROS., DESIGNERS and builders; if you contemplate building, see us for designs and prices; desirable locations furnished in any part of the city at lowest prices. Office, 315 BYRNE BLDG., corner Third and Broadway. Telephones James 6021. Home 7257. Residence, 1637 Dixon ave. 'Phone Blue 4902. 30

FOR SALE—1127 SANTEE ST., TWO FIVE-room flats, hardwood floors, superior plumbing; lot 50x150 to alley; rents for $52 per month; will sell for $7000. It is a bargain at that price. Also house of 8 rooms, 708 W. Jefferson st.; lot 5x135; rents for $25; a good buy at $2250. Address W. H. HOLABIRD, 514 Bradbury Block, Owner.

FOR SALE—NEW 5-ROOM COTTAGE IN excellent neighborhood, within ten minutes' ride of Second street and Spring, house built by day's labor; rooms large, all modern conveniences, will sell at a bargain and on easy terms to desirable people, as change in business location compels us to sell. 1445 E. 15TH ST., one block from Central ave.

FOR SALE—A HANDSOME 10-ROOM dwelling, well built, extra large rooms, strictly modern and very conveniently arranged; located on W. Sixth st.; high, dry and close to business center; a good buy at $7500; easy terms if wanted; owner anxious to sell; sole agents. A. T. JERGINS & CO., 508 S. Broadway.

FOR SALE—NEW MODERN 5-ROOM COTtage, southwest, lot 50x130, on 8-foot street, near Traction and University car lines; house is strictly modern, containing instantaneous heater, sideboard, combination fixtures and stationary wash tub, lawn and flowers. Apply OWNER 1047 W. 38th st. 29

FOR SALE—NEW, STYLISH, 7-ROOM COTtage, every convenience, gas, electricity, cellar, sewer, porcelain bath, hand-painted cove ceilings, best plumbing, finished in light wood, tinted walls; 1410 E. 12th near Central; $2500; easy terms. R. D. LIST, 312 Tajo Bldg.

FOR SALE—$4500; 8-ROOM HOUSE, SOUTH-west corner of Daly and Manitou; this was the residence of the late John A. Muir, and is reasonably worth $6000. In order to make a quick sale, will sell for $4500. ALLISON BARLOW, 217 S. Broadway, room 126. 31

TO LET—NEW 5-ROOM COTTAGE, COMpletely furnished, porcelain bath and every modern convenience; nice neighborhood; southeast, rent $27 per month, water paid. BAKER & HENRY, 306 Grant Bldg. Home 536. 29

FOR SALE—A NEW 5-ROOM COTTAGE, built by labor for a home by owner; everything first-class; choice location, just off Adams; good surroundings; a bargain at $2650; ½ cash, balance 3 years, 6 per cent. A. T. JERGINS & CO., 508 S. Broadway.

FOR SALE—
A RARE OPPORTUNITY.
The new, modern house, No. 2631 Menlo ave., is in the market without a rival. Don't fail to see this very choice property. Read the descriptive ad. today. 29

FOR SALE—
$4250—6 ROOMS ON NORTH GRAND AVE. near Temple; the lot next to this is held at $4500. So this looks cheap. GEORGE & LONGE, 603 Lankershim Bldg. Members L. A. Realty Board. 29

FOR SALE—WE HAVE TWO FINE LOTS on Millard ave. near Westmoreland Place which we are instructed to sell at once, as owner needs money for business purposes. We mean business. Do you? GRAY & THOMAS, 110 S. Broadway. 31

FOR SALE—$2100; NEW, MODERN COTtage, 5 rooms, porcelain bath, walls tinted, lot 50x123 feet, S. W., on high ground, fine location, $20 monthly; take 16th-st. S. M. car to 1710 Normandie ave. WIESENDANGER, 221 LAUGHLIN BLOCK. 31

FOR SALE—$1800; $250 CASH, $25 PER month. No. 863 E. 36th; 5-room new cottage; porcelain bath, marble wash stand; hot water, electric wiring, tinted walls, lot fenced; half block of car. CRIBB & STRANGMAN, 218 S. Broadway. 31

FOR SALE—6-ROOM COTTAGE, NEARLY new, with large hall, bath, toilet, porches, gas, electricity, etc.; house built to accommodate two families; will be sold at low figure; terms. See OWNER, 1371 E. 17th st.

FOR SALE—BUY TODAY; SAVE RENT.
$1150—$20 payment, $20 monthly.
$1750—$25 payment, $25 monthly.
New cottages; payments include interest.
31 C. BARSCHIG, 305 Copp Bldg.

FOR SALE—$4500; BY OWNER, MODERN 8-room dwelling, finished attic; furnace; large lot; a bargain; terms. 2318 HOOVER ST. 31

FOR SALE—$3000; BEAUTIFUL SUBURBAN home, 8 rooms, barn, three lots, abundance choice fruits; would take choice lot or cottage close in in exchange. J. E. DePUE, Business College, 212 W. Third. 29

FOR SALE—IF YOU WANT THE PRETtiest and best-built 6-room cottage, handsomely furnished and in swell part of city, call and let us show it to you. L. S. McKINNEY & CO., 241 Douglas Bldg.

FOR SALE—$2800; EASY INSTALLMENTS; a strictly modern 6-room cottage, east front, polished floors, tinted walls, gas and electric fixtures, porcelain bath, lot fenced. J. C. OLIVER, 218 S. Broadway, room 318. 29

FOR SALE—$50 CASH, MONTHLY PAYments, Nos. 2541, 2545 Folsom st.; 2515, 2519 Boulder st.; prices $1600 to $1800. Take Brooklyn-ave. car to Soto, go north to house. TRAVIS, Owner. 2

FOR SALE—ON INSTALLMENTS, NEW 4-room cottage, in East Los Angeles; lot 45x165; good location; all street work done; price $1200; a bargain. R. W. POINDEXTER, 309 Wilcox Bldg.

FOR SALE—A MODERN DECORATED house, six bedrooms, ten closets, furnace, range, gas heater, many other conveniences; Westlake district. By owner, 736 ALVARADO ST.

FOR SALE—HOUSE, 8 ROOMS, 2 ACRES rich land, large barn, trees, choice neighborhood; price now only $3000; owner leaving city; must sell. ECHO GLEN PLACE, W. 12th. 29

FOR SALE—THE MOST COMPLETE house ever built for the market in Los Angeles; 2631 beautiful MENLO AVE. Read the description in today's issue; then go and see it.

FOR SALE—NEW, MODERN, FIVE-ROOM house, $2600; cash $2700; installments, $250 down, $20 monthly, near car; best part of city. 957 BERENDO or 1103 FEDORA. 2

FOR SALE—NEW 8-ROOM HOUSE; BEAUtiful place; perfect. 1614 OXFORD, corner 16th st.; 15 min. from Broadway and 4th st. Take Santa Monica 16th-st. car. 4

FOR SALE—NEWLY COMPLETED 6-ROOM modern cottage, good location, southwest; ½ block from Washington car line; a bargain. See owner, 1022 S. FLOWER. 29

FOR SALE—BY OWNER; LOT AND HOUSE of 8 rooms on Santee st.; rents for $18 month; part time at 6 per cent.; east front. Call 144 S. GRAND AVE. 29

FOR SALE—7-ROOM MODERN HOME AND furniture, lot 50x165 to alley, fruit, palms, flowers. See owner and save commission. 1144 E. ADAMS ST.

FOR SALE—BE SURE AND SEE THE MODern house, 2631 MENLO AVE. The most desirable house in the market. Read the descriptive ad. today. 29

FOR SALE—NO. 1339 INGRAHAM ST., NEW 10-room house and furniture; modern improvements; up-to-date; all new. Inquire of owner on premises. 4

FOR SALE—$1600; NEW, MODERN, COTtage, large lot; will take good vacant lot for part payment. Address T, box 18, TIMES OFFICE. 29

FOR SALE—A MODERN 10-ROOM HOUSE, large lot, fronting Westlake Park, by owner, who is leaving city. Address S, box 21, TIMES OFFICE.

FOR SALE—IF YOU INTEND BUILDING a house, get PENNINGTON & TURNER to build it for you, and save money. Phone White 4965.

FOR SALE—NEW 5-ROOM COTTAGE AND two 50-foot lots, $1800, $500 down, $20 per month. Inquire at 3201 E. SIXTH, Boyle Heights.

FOR SALE—WANT OFFER THIS WEEK on new cottage, 912 W. 4th st.; go see at once. LEBUS, 617 Henne Bldg., 122 W. Third st.

FOR SALE—7-ROOM HOUSE, 7 MINUTES' walk from my office; must be sold; $2500 takes it. C. W. STEWART, 443 Douglas Blk. 29

FOR SALE—BY OWNER, A GOOD 6-ROOM house and lot, 50x125, at 125 E. 29th st.; no agents. H. C. HUTCHISON.

FOR SALE—SOME BARGAINS IN HOUSES on installments of $50 and up. W. J. DUTTON & CO., 109 S. Broadway. 29

FOR SALE—MOVE RIGHT IN; $50 CASH, $20 rental, buys $1450 home. C. BARSCHIG, 305 Copp Bldg. 31

FOR SALE—1453 W. 29TH, LARGE 7-ROOM house; lot 100x150, with stable. Call ... [illegible]

FOR SALE—
City Lots and Lands.

FOR SALE—BY—
ERKENBRECHER SYNDICATE (LTD.)
301 CURRIER BLDG.

WE HANDLE BARGAINS ONLY.

$275—Fine lot, 40x155, near Melrose ave., 5c fare, Temple st. or Cosgrove lines.
$1075—Fine 50-foot lot on Harvard ave., one-half block north of Washington st., for the low figure of $1075; bargain.
$1100—Beautiful lot, 50x150, within 250 feet of W. Adams st., close to Normandie; price only $1100; worth $1150.
$1125—50-foot lot on W. 31st st., near Orchard ave.; south front; desirable neighborhood.
$1250—Close-in lot on Griffith ave., north of 16th st.; only $1250.
$1250—Fine 50-foot lot on 25th st., between Normandie and Leoti; a block of fine homes, nearly all houses being on 75 or 100-foot lots.
$1500—Fine lot on Thompson st., close to Adams, fine neighborhood; lot faces east; this is the cheapest lot in immediate vicinity of St. James Park and Chester Place.
$1600—75x135, on W. 24th st., Kinney Heights, surrounded by fine homes.
$1700—Fine 40-foot corner in the Lone Star tract, worth several hundred dollars more.
$1900—Fine 50-foot lot on high ground, within ½ block of Westlake Park; beautiful location.

ERKENBRECHER SYNDICATE (LTD.)
MEMBERS L. A. REALTY BOARD,
301 CURRIER BLDG.
'PHONE MAIN 1377. HOME 1377. 29

FOR SALE—100 FIFTY-FOOT LOTS, LAKE SIDE, ALVARADO PARK AND ELLENDALE TRACTS. Some in 10, some 20 minutes of business center; get a home; values will increase; the hill portion of Los Angeles will have its awakening. It will pay you to examine the Sunset Boulevard section of the city where a 100-foot boulevard is being made from Beaudry ave. to Hollywood, and the Pacific Ocean. The contract to city limits is to be completed early in March; from this point a beautiful road extends to Hollywood. The Huntington electric line to Glendale and Santa Barbara crosses Sunset Boulevard in Lake Shore ave., 150 feet east of Lakeside tract, within 200 feet of Alvarado Park, and located centrally through the Ellendale tract will be in operation in March. Lots generally 50x150 feet at from $500 to $700; terms one-fourth down, balance $10 a month without interest; easier first payments if necessary. Building restrictions such as can be legally enforced. Fine view of mountains and Echo and Elysian Parks and some the Pacific Ocean; will sell you an acre on Effie st., high ground but below level of city water system, at $350. It is much easier for this low-priced property to double in value than for present high-priced property to increase one-third. Secure you the foundation of a home. T. D. RANNELLS, corner Sunset Boulevard and Alvarado st. M. L. WICKS, room 126, Hellman Block. STEPHENS INVESTMENT CO., 125 Temple st.

FOR SALE—
—GRIDER & HAMILTON'S—
VERNON
PARK.
Just among all the big things doing Ascot Park. Huntington's great car shops and car barns, where hundreds of the employees must reside. The building of the Ascot-ave. line through Vernon Park on Ascot ave. direct to Ascot Park. Greatest selling tract in the city, over half sold before street improvements were in. We now have two miles of cement curbs and 5-foot cement walks laid, and streets graded and all modern improvements made free. We have 420 lots, rich loam soil, all kinds of choice trees and berries in bearing. Visit our tract and compare it with all others. You will surely buy. Located on Vernon ave., 45th, 46th, 47th, 48th, Rubio, 49th, 50th and 51st sts. and Ascot ave. You can buy choice residence lots from $250 to $600 on terms to suit. Agents at all times to show the tract, including Sunday, at our
BRANCH OFFICE,
45TH AND CENTRAL AVE.

Take the Vernon cars at Second and Spring sts., down Central ave. Every lot will double in value inside of a year. Half a hundred houses going up. Don't delay, go out today. Call and get illustrated map.

GRIDER & HAMILTON'S,
225 W. Second st.

FOR SALE—

CHEAPEST CHOICE CORNER.

WEST ADAMS HEIGHTS TRACT.

OVER 80 FT. FRONTAGE, A DOUBLE CLEAN S.W. CORNER ON WASHINGTON ST., FOR ONLY

—$2500—

Inside lots, this row, held at the same figure. Remember, it's an east front. We hold short option. Hurry.

—ALSO—

120 feet frontage, very choice location, at the low price of $4000.

L. T. BRADFORD,
Sole Agent, 304-305 O. T. Johnson Bldg.,
4th and Broadway. 29

FOR SALE—
—$100,000 PROFIT—
CAN BE MADE THE COMING YEAR IN THE PURCHASE AND RETAILING OF A TRACT OF 156 LOTS FRONTING ON VERMONT AVENUE, WILSHIRE BOULEVARD, SEVENTH, EIGHTH AND NINTH STREETS, NOW OFFERED BY US AS A WHOLE FOR $90,000. THIS UNEXCELLED PROPERTY IS A DUPLICATE OF THE FAMOUS BONNIE BRAE TRACT. IT CORNERS ON AND OVERLOOKS THE BEAUTIFUL WESTMORELAND TRACT, WHERE LOTS ARE SELLING RAPIDLY FOR $2500 EACH. $25,000 EXPENDED IN IMPROVEMENTS AND SUBSIDY TO STREET RAILROAD WILL SO SHAPE THE PROPERTY AS TO INSURE A READY SALE OF LOTS AT AN AVERAGE FIGURE OF $1500, OR OVER $225,000 GROSS FOR THE TRACT.
BRADSHAW BROS., SOLE AGENTS,
29 ROOM 302, BRADBURY BLK.

FOR SALE—

A BARGAIN.

MILLARD AVENUE—Do you want a fine site for a home? Go out and look at this street near Westmoreland Palm Place, etc., the best property in the city. We offer two lots here at a snap this week. Call in and talk it over.

$1725—A fine east-front lot in Lone Star tract, close to Pico st., 50x150; guaranteed, unfilled; a great bargain; come early.

GRAY & THOMAS,
110 S. Broadway. 31

FOR SALE—
SPECIAL BARGAIN.
CLOSER TO THE COURTHOUSE THAN WESTLAKE PARK.
On 100-ft. Sunset boulevard, at crossing of Lake Shore ave. and Glendale electric line; large level 50-foot lots, right on grade, at $500 each for quick sale. On one of the finest driveways in the city; 2 electric car lines; beautiful and healthful location, very desirable for residence, or for $1500 to $2500 houses for rent, homeseekers, investors, and builders will find this a first-class proposition; only a few of these boulevard lots left. Apply to T. D. RANNELLS, corner Sunset boulevard and Alvarado st. M. L. WICKS, room 126, Hellman Blk., or MOYER W. STEPHENS, 125 Temple st. 1

FOR SALE—
BARGAINS IN LOTS!
Lot 21, Garland tract extension, Linwood ave., between Seventh and Eighth; clean side street; 52x120, only $2600.
Corner Chicago and Brooklyn ave., only $700.
Bargains, Brooklyn Heights, Ganahl tract, $300 to $500; terms.
Choice lot for flats, W. 10th st., at bargain.
M. W. ATWOOD, 612 Grant Bldg. Home 'Phone 1714. 29

FOR SALE—A BARGAIN; 45 ACRES ADJOINING SOUTH CITY LIMITS, READY FOR SUBDIVISION; NOW IN FULL-BEARING WALNUT TREES, BERRIES SET BETWEEN; 100 INCHES OF WATER, 30-H.P. ELECTRIC MOTOR, TWO-STORY SEVEN-ROOM HOUSE AND SMALL RANCH WITH BARN; PRICE $7?? AN ACRE; BARE LAND ADJOINING SELLS FOR $1000 AN ACRE.
BRADSHAW BROS.,
29 302 BRADBURY BLDG.

FOR SALE—
W. G. NEVIN TRACT.
WE OFFER THE SOUTHWEST CORNER OF MANHATTAN PLACE AND DORCHESTER, 74x175, AT $4400. THIS IS THE CHOICEST EAST FRONT CORNER IN THE ENTIRE TRACT, AND THE ONLY ONE OBTAINABLE. COME EARLY OR MISS IT.
HERBERT PERRY,
304 LAUGHLIN BLDG.,
SOLE AGENTS. 31

FOR SALE—83 FEET ON OXFORD AVE. near 21st st. This lot is high and sightly. It's in the West Adams Heights Tract, and is a great bargain at

$1650

ALEX. MacKEIGAN & CO.,
SOLE AGENTS,
616-618 TRUST BLDG. 29

FOR SALE—
City Lots and Lands.

FOR SALE—GOLF PARK TRACT, BET. 16th and Washington; cream of the nicest residence southwest; now selling fast; $850 per lot; will increase the same as Westlake lots; four years ago they sold for $300, now $2500; elegant fine residences now finished; for sale in Golf Park; take 16th-st. car to Roosevelt st. WIESENDANGER, 221 Laughlin Block. 31

FOR SALE—A CORNER LOT, IN GOOD NEIGHBORHOOD, SOUTHWEST DISTRICT; SIZE 50x145 TO ALLEY, SOUTH FRONT; A SNAP AT $1600; OWNER MUST SELL; ½ CASH, BALANCE 6 PER CENT.; THIS IS $300 UNDER VALUE; MUST ACT QUICK. A. T. JERGINS & CO., 508 S. BROADWAY. 31

FOR SALE—
—$870—
HOPE STREET.
A choice residence lot in a purely residence section, covered by good building restrictions, at this astonishingly low price. See GORDON & HUBBARD,
3 442 Douglas Block.

FOR SALE—$10 DOWN AND $10 PER month for 24 months buys a nice level lot, 50x130 to alley, just south of the proposed city limits of Hollywood; no charges for interest nor taxes during payment period; investigate and invest. EASTON, ELDRIDGE & CO., 121 S. Broadway.

FOR SALE—
—$650—
41x120, 18th st., one block from Central, between good houses; fenced both sides and rear. All street work done.
W. H. OBEAR,
29 402 Johnson Bldg.

FOR SALE—LOTS 50x140 TO ALLEY; 15 minutes from First and Spring. We have several lots which we can sell at $300 and $325, one-third to one-half lower than adjoining lots. It will pay you to investigate this. They're going rapidly. See L. M. Pratt, 202 Trust Bldg.

FOR SALE—
$350—A snap, Hallidale, close to Adams st.
A number of good buys in Highland Park.
Some bargains in houses.
WHITCOMB-GIBSON CO.,
30 529 Laughlin Bldg.

FOR SALE—
$1100—50-ft. lot on S. Main.
$900—Corner on 17th, near Central.
$1200—Close in, S. W. Bargain.
GEORGE & LONGE, 603 Lankershim Bldg.
Members L. A. Realty Board.

FOR SALE—BROOKLYN HEIGHTS GAnahl tract: about 75 good 50-foot lots, $300 to $500 each; fine location; 15 minutes' car ride to business center. Owner and agent, 502 N. SOTO ST. Sunset 'phone Park 1552. 31

FOR SALE—A BARGAIN IN A CHOICE large lot, well located, near two car lines; must sell this week at price; located southwest. C. F. W. PALMER & CO., 306 Trust Bldg. 29

FOR SALE—CLOSE IN LOTS WITH trees, liberal terms, assistance in building. NILES, Owner, Washington and Maple ave.

FOR SALE—NICE CORNER LOT, EAST front, 50x..., lot W. 28th st., $400. T. L. CHAPIN, 109 S. Broadway. 29

FOR SALE—LOT 50x140 NEAR CAR, TWO miles from city center, $350. 1087 E. MAIN ST., rooms 2-3. 31

FOR SALE—2 CORNER LOTS, 36 ST., FOR $750. RICE & NIELSEN, 211 W. Third st.

FOR SALE—$1100; FINE LOT ON W. PICO, ½ cash, $200 below value. ... [illegible]

FOR SALE—
Business Property.

FOR SALE—
—BROADWAY NEAR SEVENTH—
—BROADWAY NEAR SEVENTH—
—AT $1150 PER FOOT—
—EASY TERMS GIVEN—
50x165, WITH IMPROVEMENTS PAYING SMALL INCOME. THIS IS $150 PER FOOT UNDER THE MARKET VALUE, AND ABOUT THE LAST PIECE OF FULL-DEPTH FRONTAGE IN THIS RAPIDLY ADVANCING SECTION OF BROADWAY, WHICH CAN BE HAD AT ANY PRICE. IT WILL BE WITHDRAWN BY THE OWNER WHEN OUR SHORT OPTION EXPIRES, SO ACT QUICKLY. THE NEXT TWO YEARS WILL SEE A GREAT ADVANCE IN THE VALUE OF THIS LOT.

—FIGUEROA ST. CORNER—
—FIGUEROA ST. CORNER—
WE HAVE THE CHEAPEST CORNER ON FIGUEROA. THIS LOT IS LARGE, AND WE CAN QUOTE A PRICE WHICH WILL INTEREST THE MOST CONSERVATIVE BUYER. PRESENT IMPROVEMENTS PAY A SMALL INCOME.

W. I. HOLLINGSWORTH & CO.,
SOLE AGENTS,
343-5-7 WILCOX BLDG. 29

FOR SALE—

"If WE advertise it, it's so."

The northwest corner 16th and Cherry st., lot 50x150, and four 5 and 6-room flats; the flats are well rented to permanent tenants; we are sole agents and can sell at a bargain price.

EDWARD D. SILENT & CO., Sole Agents,
Est. 1885. Members L. A. Realty Board,
216-218 W. Second st.

FOR SALE—WEST SIDE HILL ST., BETween Third and Fourth; cheapest place in the block; will produce 5½ per cent. net on investment. For special price, see BLACK BROS., Douglas Bldg. Members Realty Board. 29

FOR SALE—
$100,000, rents for 10 per cent., long lease.
$45,000, rents for 10 per cent., long lease.
$25,000, rents for 12 per cent.
$70,000, a bargain, Spring st., income.
A number of Olive Heights bargains.
WHITCOMB-GIBSON CO.,
30 529 Laughlin Bldg.

FOR SALE—A CHOICE BUSINESS PROPerty, situated on corner on W. Pico st.; stores with flats above, bringing a good income and increasing daily in value; owner wants to go East and will sell at a bargain. Full description by A. T. JERGINS & CO., 508 S. Broadway.

FOR SALE—ONE ACRE, IDEAL LOCAtion for manufacturing, close to railroad and cars; $1300. KINSEY & M'CLINTOCK, No. 10, 221 S. Hill. 29

FOR SALE—$7000; INCOME, $70 MONTH, new, modern, close in; always rented; investigate. LEE & SMITH, 235 W. 3rd. 29

FOR SALE—4 PIECES LOS ANGELES property, 14 per cent. income; descriptive circular. DR. DRAPER, Pasadena. 31

FOR SALE—
Flats.

FOR SALE—FLATS—$5500; WORTH $6500; must be sold before February 1; new and modern; two-apartment flat of 5 rooms each (10 rooms;) in splendid location, S.W.; pays big income. For this snap, see ALLISON BARLOW, 217 S. Broadway, room 126. 31

FOR SALE—
Hotels and Lodging-houses.

FOR SALE—URGENT ON ACCOUNT OF ILL health, a 65-room hotel, all full; rent $2.75 a room; 4 years' lease; good for $400 to $500 a month; you would be surprised at the low price, if taken by the first. J. C. OLIVER, 218 S. Broadway, room 318. 29

FOR SALE—WE HAVE BEEN ADVISED to sell at most any price offered, 27 elegantly furnished rooms, located on Flower st., close in, and a money maker; owner going East and must sell at once. MOODY & CO., 128 S. Broadway.

FOR SALE—AT SAN PEDRO, $900; THE furniture complete of an 11-room rooming-house; finest view of the harbor in the city; rooms full; rent $30 per month. Call on MRS. GEORGE SCOTT, Third and Front sts., San Pedro. 31

FOR SALE—$1600; 30-ROOM ROOMING-house, new building and new furniture, low rent, long lease. Can be bought for $500 cash, balance mortgage. See F. E. KNAPP & CO., 206½ S. Broadway, Room 13. 1

FOR SALE—THE FURNITURE AND FIVE years' lease of a new, modern apartment-house of 24 rooms, close in, very desirable location, and rooms all rented; price $3500. R. W. POINDEXTER, 309 Wilcox Bldg. 29

FOR SALE—ROOMING-HOUSE OF 27 rooms, well furnished and full of roomers; a money-maker; no agents; good reasons for selling. Address V, box 4, TIMES OFFICE.

FOR SALE—FOR A GOOD PAYING ROOMing-house that will prove at the end of each month to be a money maker, come today. FRANK LARSON, 318 Grant Bldg. 29

FOR SALE—14 ROOMS, NEWLY FURNISHed, cheap rent, lease, good location; can be bought this week for $750; terms; bargain. A. WUERZ, 318 Wilcox Bldg. ... [illegible]

Liners.

FOR SALE—
Hotels and Lodging-houses.

FOR SALE—ROOMING-HOUSE, 46 ROOMS, all on one floor, all full; rent $40; good lease; good bargain. Call at 125 WILMINGTON ST., L. A. 4

FOR SALE—$750; A BARGAIN; A WELL-furnished, well-located 14-room house, with lease. J. C. OLIVER, 218 S. Broadway, room 318. 29

FOR SALE—ROOMING-HOUSE FOR LESS than cost of furniture; 22 rooms, close in; no agents. Address T. box 96, TIMES OFFICE. 29

FOR SALE—BARGAIN: ROOMING-HOUSE, 32 rooms, Hill st., clearing $160 per month. Address S. box 56, TIMES OFFICE. 31

FOR SALE—FURNITURE OF 15 ROOMS, good income, sickness account of selling. 1310 S. LOS ANGELES ST. 31

FOR SALE—CHEAP: ROOMING-HOUSE, low rent, good lease; always full. Inquire LANDLADY, 229 W. First st.

FOR SALE—
Country Property.

FOR SALE—

WATER IS KING.

Opportunity of a lifetime to people of moderate means.

Five sections
of
Irrigated land
at Fresno.

The garden of the world.

20-acre tracts,
40-acre tracts.

No lack of water,
No dry seasons.

Water conveyed by ditches to every 20 acres.

Alfalfa—Peaches—Raisins.

A land of milk and honey.
A land of fruits and flowers,
A land of corn and wine.

Easy terms—low prices.

Cheap railroad rates daily to homeseekers.

CALIFORNIA LAND CO.,
30 140 S. Broadway, Los Angeles.

FOR SALE—
Rare chance to secure a profitable home. The St. George Vineyard of Fresno county, Cal., offers richest and best watered vineyard, raisin and orange land, in tracts of from 20 to 80 acres, to actual settlers, on most liberal terms; first come, first served; choice tract of 4000 acres.

Colonization of lands desired; and as the property is situated within from 9 to 15 miles of Fresno city, and near electric car line, the producer is near the most active and wide-awake town in California, price of land from $65 to $85 per acre.

For further information, call upon or write to F. A. M'GEE, secretary of St. George Vineyard, at the company's office in Fresno city, under the Barton Operahouse.

FOR SALE—CHICKEN RANCH AT PASADENA; new 5-room house, small barn, 2½ acres set to bearing apricots, peaches, prunes, nectarines, figs, grape fruit, quinces, oranges, lemons, almonds, berries and five varieties of table grapes. The fruit alone from the above pays 7 per cent. on the investment. Overabundance of water, costing $18 per annum. Chicken-houses, yards, brooders and brooder-houses, 300-egg incubator; thoroughbred White and Barred Plymouth Rocks, White and Brown Leghorns, separate pens; splendid location; 3 blocks from electric car, just outside city limits, Pasadena; nothing less than $2250 will buy; worth $3000 easily; owner sick; must sell. Call at once, or 'phone. 123½ E. COLORADO ST., Pasadena. 'Phone Red 2152. 29

FOR SALE—$40; LAND WITH WATER. $40.

ALFALFA LAND.

ORANGE LAND.

Abundance of water at any season.

Costs but 50 to 80 cents per acre a year.

The finest California climate.

For full particulars, see
RICHARDS, 430 Douglas Bldg.

FOR SALE — HOMESEEKERS, ATTENTION; best producing lands in California, with abundance of FREE water, for from $45 to $85 per acre; terms to suit purchaser; first mature crop pays whole cost of land; free transportation to buyers; will accept Los Angeles property in exchange. GOLDEN STATE COLONIZATION COMPANY, 305 basement, corner Broadway and West Fourth.

FOR SALE—
CHEAP, OVER 300 ACRES, LA CANADA, near Pasadena; half under plow; 5 acres fruit; independent water supply; natural growth trees, live oaks, etc.; magnificent villa sites; all suitable for grapes or other fruits. See CASE, 245 N. Fair Oaks ave., Pasadena. 29

FOR SALE—
$14,000; 100 acres, all fine land, 10 acres bearing walnuts, 2 houses, 3 barns, pumping plant, 70 inches water; 5 acres now in alfalfa and every inch good for it, and ready to irrigate; fenced and cross fenced. No alkali; terms. COOPER, HALL & CUDDEBACK, room 237, Conn Bldg. 31

FOR SALE—HOMES IN CALIFORNIA. FOR full and reliable information, for use of intending settlers, as well as a list of improved and unimproved properties for sale, apply to "Placer County Bureau of Information." W. J. MCANN, Manager, Freeman Hotel, East Auburn, Placer county, Cal. 5

FOR SALE—COUNTRY PROPERTY—
I have some choice places at Monrovia for sale; also some places for exchange for Los Angeles. I make a specialty of trading.
M. W. ATWOOD, 612 Grant Bldg. Home 1714. 29

FOR SALE—SALT LAKE ROAD WILL SOON be running. For State lands in Southern Nevada, with plenty of water, at $1.25 per acre. Also snaps in the Muddy and Vegas valleys. See J. F. M'PHERSON 403 Stimson Block, corner Third and Spring. A commissioner for Nevada in California.

FOR SALE—AT BUENA PARK, 35-ACRE alfalfa ranch, $2500 net profit yearly, 19 miles from Los Angeles, on two railroads, 75 inches water, with new pumping plant, fine barn and outbuildings, new 8-room 2-story house. Owner, JOHN W. WATSON, 322 Trust Bldg. Home phone 2790.

FOR SALE—RANCHES, BIG AND LITTLE, improved and unimproved, land close in for poultry raising; irrigated lands in every section about Los Angeles. Call or write for illustrated list "California Ranches." C. E. DODGE, 119 S. Broadway. 30

FOR SALE—15 PER CENT. RETURN ON $10,000 investment, for long term, absolutely secured, consisting of the best eighty-acre ranch in the Coachella Valley, leased for three years at $1500 yearly rental. IRVING H. FAY, Coachella, Cal. 1

FOR SALE—AT A GREAT BARGAIN, 160 acres of fine land, good 5-room house, good well, windmill; all fenced; near school and town; price only $700; you can grow good oranges on this land. Write to G. L. ROBERTSON, Bakersfield. 29

FOR SALE—
$10 a month buys a 10-acre farm.
$200 profit per annum per acre.
Write for booklet; it's free. 606 J st.
WRIGHT & KIMBROUGH, Sacramento, Cal.

FOR SALE—20-ACRE ALFALFA RANCH close to city; has pumping plant; all fine land; soil 20 feet deep; good buildings. Price $7000; part cash. SNOVER & CHAFFEE, 119 S. BROADWAY. 29

FOR SALE—OR EXCHANGE — FOR CHICAGO improved property, 40-acre fruit ranch near San Jose, Cal. Address CRAGIN, Evanston, Ill., or G. W. GRAY, Stevens Creek Road, San Jose, Cal. 4

FOR SALE—$150 BUYS 5-ACRE CHICKEN ranch, only 4 miles in country; $50 down, easy terms balance. GOLDEN STATE COLONIZATION CO., Grant Bldg., 305 West Fourth, corner Broadway.

FOR SALE—LAND AT IMPERIAL. EXCURSION Monday, Feb. 1. Round trip $11.35. Get tickets at Imperial office, Stowell Block, 10 a.m. Feb. 1. FAWCETT & CHENEY, Whittier, Cal. Special agents. 31

FOR SALE—IF YOU WANT GOOD LANDS, good climate, cheap water, low prices and easy terms; look at the Sacramento Valley. C. M. WOOSTER CO., 335 W. Fourth st., Los Angeles.

FOR SALE—A BARGAIN, IF TAKEN AT once, 25 acres bearing walnuts at Rivera; good 7-room house and other improvements; plenty of water. Address L. box 21, TIMES OFFICE. 29

FOR SALE—SMALL RANCH ON COAST; good dwelling; ten large chicken-houses, large brooder-house and brooders, incubator and chickens. Write G. J. WRIGHT, Merle, Cal.

FOR SALE—80 ACRES, ARTESIAN WATER, best alfalfa ranch in the county; to close an estate will take $100 per acre; on terms. C. W. STEWART, 438 Douglas Blk. 29

FOR SALE—A GOOD 10-ACRE ALFALFA farm with new 4-room house; just the place for pigs, chickens and cows, $1200. 1343 PALMER ST. 29

FOR SALE—OR EXCHANGE, 660 ACRES moist land, No. 1 stock ranch; good well ...

FOR SALE—
Country Property.

FOR SALE — 1000 FARMS THROUGHOUT the State; improved and unimproved. A. RAND, 119 S. Broadway. 30

IMPERIAL LANDS.

FOR SALE—
THE NEW SOUTHERN CALIFORNIA.
The development of this new country has been phenomenal. Over 75,000 acres now under cultivation; six towns building; power plants on main canals being established. Electric and steam roads being built; complete telephone system in operation; ice plant, domestic water system, creamery and numerous other enterprises being installed; the soil is rich sediment, as fertile as the valley of the Nile. Abundance of water, land easy to cultivate and requires but little work to prepare it for crop; present population of the valley estimated at over 6000.

For Sale—
320 acres N.E. of the town of Imperial, choice location, $25 per acre.

80 acres, one-fourth mile west of Imperial, subdivision No. 1, adjoining the town of Imperial, $35.

1920 acres near the town of Brawley, finest stock ranch in the valley, $25 per acre.

3000 acres west of Brawley, $20 per acre; $5 per acre cash, balance in 20 years, terms at 6 per cent.

80 acres N.E. of Imperial; a bargain at $20 per acre.

640 acres north of Brawley, very choice, $27 per acre.

Any of the above lands can be farmed so as to pay 10 per cent. on $100 per acre. Now is the time to buy Imperial land; prices are advancing all the time.

We can exchange some of the above lands for good income property in Southern California. For full particulars address
IMPERIAL INVESTMENT CO.,
218 W. Third st.,
Los Angeles.

FOR SALE—
Suburban Property.

FOR SALE—
—$4000— —$4000—
An ideal home, just north of San Diego, 6⅓ acres, modern, 2-story, 8-room house; large barn, windmill and well; land fine for berries, close to school, church and stores; fine neighborhood; overlooks bay; 1000 feet from railroad station; 3 trains daily; house and improvements cost more than price asked.

Will trade for Los Angeles, assume or pay difference. A real bargain.
STRONG & DICKINSON,
135 S. Broadway.
SEE MARTIN.

FOR SALE—$1000 PER ACRE, FOR SUBdivision, 5 or 10 acres, near Hollywood, and between Vermont and Western aves. Right on the car line, water-piped and streets opened. If you want a sure profit on a nice suburban property at less cost than you can buy anywhere else with same facilities, look at this. R. W. POINDEXTER CO., 309 Wilcox Bldg. 31

FOR SALE — $100 DONATED TO NEXT builder on Foster's addition to Huntington Park; easy to get a choice home; close-in acreage; one poultry plant. OLIVER FOSTER, rural delivery 2, Los Angeles.

FOR SALE—45 ACRES OF RICH LEVEL land on W. Pico st. near city limits, near two car lines; price $4000; only $2500 cash, balance your own time. J. G. SCHAEFER, 508 S. Broadway. Home $189. 29

FOR SALE — HOLLYWOOD; LOT 90x300 feet, bungalow, 4 good rooms, barn, fruit, flowers, street graded, cement curb, $3000; furnished, $3250. 1607 S. MAIN ST., rooms 2-3. 31

FOR SALE—1¼ ACRES ON OTIS ST.; BELL Tract; 2 shares water, $350; $225 cash, $125 in one and two years. DENTON & ABRAMS, 117 S. Broadway. 29

FOR SALE—1 ACRE, BELL TRACT, FOR $650; improved. Inquire at house, G. W. BEYMER. 29

HOLLYWOOD.

FOR SALE—

HOLLYWOOD.

HOLLYWOOD——HOLLYWOOD.

BONNIE BRIER TRACT.

This is absolutely the choicest property now on the market.

LARGE LOTS.

75 FEET FRONT, TO ALLEY;

STREETS GRADED AND OILED.

Go out today and look at these beautiful lots. They are located just opposite the hotel and for location, view and attractiveness surpass anything in that beautiful section.

Prices range from $1000 up.

Sidewalk and lawns put in.

Choice shade trees planted.

Building restrictions enforced.

Don't fail to see this beautiful tract.

Office on tract.

Maps, prices, etc., on application.

EDWARD D. SILENT & CO., sole Agents, Est. 1885. 216-218 W. Second st. Members Realty Board. Office on Tract.

FOR SALE—
Lemon and Orange Groves.

FOR SALE—ONE OF THE FINEST ORANGE groves in Covina Valley, 10 acres; 13-year-old trees; Washington Navels, Thompsons and Valencias; fine shape; 3000 boxes on trees; good income property; reason selling, nonresident. Address T. Box 42, TIMES OFFICE. 29

FOR SALE—OR EXCHANGE, 30 ACRES oranges, 10 lemons. Price $23,000. M. L. ARMANTAGE, Rialto.

FOR SALE—
Miscellaneous.

FOR SALE—
GILBERT'S PIANO BARGAINS.
421 S. BROADWAY.

$147.50 takes a fine ebony case upright piano, with stool and cover.

$167.50 takes an elegant fancy case, full-size upright piano.

$197.50 only, instead of $300, takes a magnificent cabinet upright piano; great value.

These and other genuine piano bargains
—at—
GILBERT'S PIANO WAREROOMS,
31 421 S. Broadway.

FOR SALE—
LOOK HERE! PIANO SACRIFICE.
ONLY $.97.50; WORTH $300.
Case slightly damaged in shipping; tone and action perfect; railroad stands the loss; you save the difference; 7 1-3 octave triple strung; nickel-plated action; superb tone; rare chance of a lifetime. Call immediately.
GILBERT'S PIANO WAREROOMS,
31 421 S. Broadway.

FOR SALE—SEE US WHEN YOU WANT something figured on that you don't seem to be able to make the other fellow understand, perhaps he will say that you must get some one else to do other parts of the work, we save all that trouble and figure up the whole thing and do it all ourselves, and you will find that we can understand what you want, too. See us when you want any store fixtures, we figure anything, even the most modern up-to-date things. ADAMS MFG. CO., 742 S. Main. Tel. Main 1322 and Home 1322.

FOR SALE—1 NOTT COMPUTING SCALE, No. 8 and 16 F. & M. coffee mill, 1 Stimpson computing scale, Tucker's till, refrigerator, cheese safe, 2 paper holders, warehouse truck, oil tank and pump, soliciting cart, newly painted; lumber wagon; new skeins and boxes; will sell cheap. 'PHONE STATE 66.

FOR SALE—ELATERITE ROOFING costs less than shingles, never needs painting; used instead of pitch and gravel, metal tile or slate, the best for roof gardens or warehouse floors, sold on merit and guaranteed. ELATERITE ROOFING CO., 426 Byrne Bldg., cor. Third

FOR SALE—TELEPHONE YOUR "WANT" ads. to The Times. Special clerks are constantly in waiting at the other end of your 'phone to take your ad. Ring up any time of day or night. Sunset PRESS ONE. Home EXCHANGE TWO.

FOR EXCHANGE—$1000 EQUITY IN A GOOD 6-room cottage, Pico Heights, for a building site of 1 or 2 lots in some desirable part of the city; place rents for $18.50 and is never empty. Address R, box 72, TIMES OFFICE.

FOR SALE — JUST OUT OF STORAGE, magnificent tone Steinway upright piano; colonial style; 3 pedals; cost $750; great storage sacrifice; also 2 other standard pianos ...

FOR SALE—
Miscellaneous.

FOR SALE—CHEAP, 1 REAL ERMINE cape, 1 fine mink cape, 1 beautiful silk crepe shawl. Call Friday and Saturday, 12 to 8 p. m., and Sunday till 2 p. m., MRS. COHEN, 1611 Toberman St. 31

FOR SALE—WALL PAPER AND PAINTS at cost this month; also painting, papering, tinting, varnishing and very lowest prices, almost cost. CHICAGO PAINT CO., 958 S. Broadway.

FOR SALE — CUT RATES ON SPRING wagons, buggies, etc. CARRIAGE WRECKING CO., S.E. cor. Seventh and L. A. sts.

FOR SALE — WE FURNISH YOUR house complete, cash or time payments; buy of us and save money. S. E. ELLIOTT, JR., FURNITURE CO., 649 S. Spring st.

FOR SALE—LAUNCH, FINEST AND BEST-equipped fishing launch at Catalina; union engine, bargain price. R. E. BRINKER, 309-10 Lankershim Bldg. Tel. John 7041. 29

FOR SALE—50 CORDS OF GUM STOVE wood, $8 per cord; half of this is bone dry, wood was piled 4 1-2 feet to 4½ feet high. ADAMS, near Odd Fellows' Cemetery.

FOR SALE—STAMPS FOR COLLECTORS; we buy, sell or exchange; have bargains in cheap stamps. Call on us. WESTERN STAMP CO., room 9, 108 N. Spring. 7

FOR SALE—STANDARD CASH REGISTERS; Dodge Bros. Company, REMOVED from 225 S. Main to 104 S. Hill st. near First; easy payments, FIVE dollars monthly.

FOR SALE—PRIVATE PARTY SACRIFICES famous 3-pedal standard upright piano, make offer, account unforeseen circumstances. 814 S. BROADWAY. 31

FOR SALE — THREE 14-FOOT SECTIONS shelving, 7 feet high; also 18-foot wall, nearly new, very cheap. 9.8 S. BROADWAY. 29

FOR SALE—LADY FINANCIALLY EMbarrassed will sacrifice a very beautiful Russian fox garment. Call 322 TRUST BLDG. 30

FOR SALE—CHEAP, SHOWCASES, COUNters, shelving, doors and windows. We buy and sell. Ring up James 121. 216 E. Fourth.

FOR SALE—A FEW FINE SECOND-HAND vehicles at bargain prices. PARROTT CARRIAGE MFG. CO., 10th and Main sts.

FOR SALE—GUN, DOUBLE-BARREL, 12-gauge; news can be seen 1326 THALIA ST., Central ave., after 5 p. m. 30

FOR SALE—GOOD TAPE-PRINTING CASH register; also computing scale. Address T. Box 93, TIMES OFFICE. 4

FOR SALE—20-HORSE GASOLINE ENGINE, as good as new; at a bargain. HENRY MFG. CO., 118 Bruno st. 2

FOR SALE—TWO NATIONAL CASH REGisters; terms if desired. TEL. RED 5052. 242 E. FIFTH ST. 31

FOR SALE—ANY SEWING MACHINE REpaired, $1. HERRICK, 507 S. Spring. Home 'phone 1306.

FOR SALE—GAS RANGE, IN USE ONE month. Call 649 GLADYS AVE., today or Saturday. 29

FOR SALE—OAK ROLL-TOP DESK AND rotary chair, both for $30. 546 BRADBURY BLDG. 23

FOR SALE—SAFES; FIRE AND BURGLAR proof; 4 carloads, cheap. 212 S. MAIN.

FOR SALE—FINE NEW ROLL TOP OFFICE desk at 5¢0½ S. BROADWAY, room 1.

FOR SALE — FINE UPRIGHT PIANO; A positive bargain. 823 S. BROADWAY. 30

FOR SALE—LUNCH WAGON COMPLETE, $40. Box 95, TIMES OFFICE. 31

FOR SALE—CHEAP; GOOD JEWEL GAS range. Call at 331½ W. 27TH. 29

FOR SALE—FIRE-PROOF SAFE, 163 CENTRAL AVE., near Second st.

FOR SALE — A NEAT SODA FOUNTAIN for $50. 553 CENTRAL AVE.

FOR SALE—BARGAIN IN A SODA WAER fountain. 423 N. MAIN.

FOR SALE—
Furniture.

FOR SALE—FURNITURE; FOLDING BED, bed sets, mattress, chairs, tables, wood and coal ranges, gas range, refrigerator, matting and numerous other articles cheap. Apply 1008 TEMPLE ST. 29

FOR SALE—FURNITURE OF 6-ROOM COTtage, cheap rent; bedding, crockery, chickens, everything complete for small family, $125; bargain. Address V, box 5, TIMES OFFICE. 29

FOR SALE—FURNITURE OF NEWLY FURnished 6-room flat, price $175 if taken this week. Flat for rent, $27.50; water furnished, at 633 FLOWER. 29

FOR SALE—FURNITURE OF 4-ROOM COTtage, 1 block from Fourth and Broadway; low rent. HOME 'PHONE 5321. 31

FOR SALE—FURNITURE OF 16 ROOMS, new, neat and clean. Address S, box 99 TIMES OFFICE. 31

FOR SALE—JEWEL GAS RANGE, FOLDING beds, rugs and other furniture. 551 S. OLIVE.

FOR EXCHANGE—
Real Estate.

FOR EXCHANGE—OR SALE—
6 acres of Eureka lemons, 8 years old, with excellent 8-room plastered house, good barn, cement ditch, 6 shares of water, within ½ mile of railroad station, stores and churches.

Also 11 acres of apricots and peaches, chiefly apricots, 12 years old, with excellent water right; adjoins town and railroad station.

Both places, situated at Fillmore, Ventura county, Cal., are in the best of cultivation and will pay good income. Address OWNER, box 51, Fillmore, Cal., or address M, box 59, TIMES OFFICE. 29

FOR EXCHANGE—A GOOD 5-ROOM house, Southwest. Will take city lot for equity.
GRAY & THOMAS,
119 S. Broadway. 31

FOR EXCHANGE — A SPECIAL DEPARTment maintained by me, for the exchange of Southern California properties for eastern. Chicago a specialty; place your exchanges with me. JAS. V. BALDWIN, 207-210 Conservative Life Bldg.,
29 Third and Hill sts.

FOR EXCHANGE—EASTERN FARMS AND city property for good California ranches. Send for free descriptive booklet.
F. M. SIMPSON & CO.,
Real Estate Exchange Exclusively,
543-444 Bradbury Bldg. Tel. 2069.

FOR EXCHANGE—
I make a specialty of exchanging real estate, particularly California for eastern.
C. W. CONWAY,
304-5 Bradbury Bldg.
(Member L. A. Realty Board.)

FOR EXCHANGE OR SALE—FINE NEW residence, close in, 8 rooms, modern, complete, artistic. Price $3500. Owner will trade equity of $1200 for smaller house, lot or beach property. L. M. PRATT, 309 Trust Bldg. Phones, Main 1581, Home 638. 29

FOR EXCHANGE—FOR IMPROVED CITY property 20 acres, Washington and Thompson navels; location the best; $4700 pumping plant, furnishing 30 inches water; can sell $300 worth water each year. Address box 305 OCEAN PARK, Cal. 1

FOR EXCHANGE — 5-ACRE CHICKEN ranch, A1 land, for $150. Will take good stout pony, buggy, harness as part payment. GOLDEN STATE COLONIZATION CO., 305 W. Fourth st. 31

FOR EXCHANGE—NEW FLAT, 26 ROOMS; walking distance; room for another building; take $5000, $6000; trade $9000; mortgage. Address T, Box 80, TIMES OFFICE. 31

FOR EXCHANGE—WILL ACCEPT LOT AS payment on new cottage, 302 W. 40th st., balance monthly installments. LEBUS, 417 Henne Bldg., 122 W. Third st. 29

FOR EXCHANGE—CITY RESIDENCE IN good location for small acres, improved, near city, at once from owners only. H. W. SMITH & CO., 117 S. Broadway. 29

FOR EXCHANGE—BEN WHITE WILL EXchange your property, offices 306 and 308 BRYSON BLOCK, Second and Spring.

FOR EXCHANGE—PETERS & WEBSTER, 315-17 Laughlin Bldg., will sell or exchange your property; large list to select from.

BUSINESS CHANCES—
Miscellaneous.

PIANO AT GREAT SACRIFICE.
ONLY $197.50; WORTH $300.
Superb richly-carved fancy walnut upright piano; case slightly damaged in shipping; railroad stands the LOSS; YOU SAVE THE DIFFERENCE; GUARANTEED VALUE $300. RARE CHANCE OF A LIFETIME. Call at once.
GILBERT'S PIANO WAREROOMS,
31 421 S. Broadway.

GROCERY ON CORNER, VERY CLOSE IN; best location; everything in its favor; on account of death of partner, must sell; price $2100, or will invoice; daily cash sales $50 to $75; unequaled chance. J. J. PHELPS, 216 Mason Operahouse. 29

BUSINESS CHANCES—
Miscellaneous.

FOR SALE—
—$500—
A nice, light, established medicine mail-order business; an every-day money maker and worth double price asked. Call and investigate this today. B. E. LOWER & CO., room 533, Bryson Block.

FOR SALE—CHEAP, MY BATH AND MASsage parlors, 8 rooms, outside windows in every room; all equipped for giving first-class treatments; established over six years; well advertised and doing best business in the city; will bear thorough investigation. Cash or will exchange for small place suitable for chicken ranch. MRS. BURT, 225½ W. First st.

WANTED—AT ONCE, A PARTY WILLING to put $1500 in a book on the races and will put in with him equal amount or more if necessary; profits extremely large; salary $10 per day and they can handle all the funds; will give the very best of bank reference. Apply at once to ROOM 1, 348½ S. Hill. 29

THE BIGGEST SNAP EVER OFFERED in way of long lease and cheap rent to responsible parties for a large storeroom and basement on S. Broadway near new Chamber of Commerce. Address S, box 66, TIMES OFFICE. 29

SMALL STORE, GROCERIES, CIGARS AND tobacco, confectionery, soda fountain, new stock; cheap rent and lease; must be sold at once. 555 CENTRAL AVE. 29

FOR SALE—$1100; MEAT MARKET, GOOD horse and wagon; fine fixtures; sales $100 per day, mostly cash; low rent; lease established 8 years. See my agents,
F. E. KNAPP & CO.,
206½ S. Broadway. Room 18. 29

FOR SALE — ONE-HALF INTEREST IN real estate business; ground floor; front office, between First and Second, on Broadway; large list property; desk, chairs, city map, horse, harness and buggy. Address T, box 95, TIMES OFFICE. 2

TELEPHONE YOUR "WANT" ADS TO The Times. Special clerks are constantly in waiting at the other end of your 'phone to take your ad. Ring up any time of day or night. Sunset PRESS ONE. Home EXCHANGE TWO.

15 PER CENT. RETURN ON $10,000 INvestment, for long term, absolutely secured, consisting of the best eighty-acre ranch in the Coachella Valley, leased for three years at $1500 yearly rental. IRVING H. FAY, Coachella, Cal. 1

WE CAN SELL YOUR BUSINESS, REAL estate or patent wherever located. We incorporate and float stock 2companies. We sell unlisted stocks. Loans negotiated. HORATIO GILBERT & CO., Ellicott Square, Buffalo. 2

PARTY WITH $6000 CAN WITH MANAGER secure control of manufacturing business paying 50 per cent. net on investment annually; money to be used to buy out present stockholders. Address S, box 51, TIMES OFFICE. 29

$1200 BUYS A GROCERY ON SPRING st., very close in; large daily cash sales; no soliciting; very low rent with lease; clean, bright stock; this chance may not come your way again. J. J. PHELPS, 216 Mason Operahouse. 29

WANTED—AN EXPERIENCED BANKER to assume responsible position with a strong bank about to open its doors; state previous experience, salary and capital at command, if any. Address T, box 37, TIMES OFFICE.

WANTED—PARTY, LADY OR GENTLEman, with $300, to manufacture furniture attachment that will yield $5000 yearly; original and a necessity in all families. Particulars, address S, box 53, TIMES OFFICE. 31

TO DISSOLVE OUR PARTNERSHIP WE offer our stock of dry goods and furnishing goods for sale at a discount; good business; location best in town; three-year lease; no triflers. Address P.O. BOX X, Oxnard, Cal.

FOR SALE—COUNTRY STORE CARRYING $3000 stock, good business, made over $1000 clear last year, good town, good bargain for a business man guaranteed. Call on G. W. FOX, rooms 16-17, 244½ S. Broadway.

FOR SALE—JEWELRY BUSINESS IN A factory town, good repair business and good prices. Stock and fixtures will invoice $2500. Only one other jeweler. Address R., box 64, TIMES OFFICE. 31

WANTED—MAN WITH $2000 to $3000 TO INvest in an established business paying 3½ per cent. monthly, but needs increased capital; only principals need answer. Address T., Box 79, TIMES OFFICE. 31

WANTED—A PERSON WHO HAS CAPITAL to manufacture a new 1904 automobile engine; the most powerful machine ever designed, for its size. Address E. J. FERLIN, Los Angeles, Cal. 3

FOR SALE—A BARGAIN IN AN OLD-ESTABLISHED meat market, doing a fine family trade, two wagons, three horses and fixtures, scales, etc. Address V, box 1, TIMES OFFICE. 31

WANTED—TO BUY, COMBINATION REAL estate and insurance office; give full particulars, how long established, price, terms, rent, location, etc. Address T., Box 41, TIMES OFFICE. 29

FOR SALE—A WELL-ESTABLISHED MILlinery business, fixtures, and small stock; doing a good business; fine climate. For full particulars address MILLINER, K, box 70, TIMES OFFICE. 3

$550—MEAT MARKET; FINE LOCATION; doing strictly cash business; rent $15; fine chance for groceries in connection; day set to go East. J. J. PHELPS, 216 Mason Operahouse. 29

HAVE A GOOD MONEY MAKING PROPOsition; want a young man interested with me; very small amount of money required. UNIQUE WINDOW SIGN CO., 201 Copp Bldg. 29

FOR SALE—RESTAURANT, 50 CHAIRS; well equipped; fine location in center of city; $50 day business. Price $400. Will bear investigation. Call 527 S. SPRING. 29

FOR SALE—A CLEAN, WELL-EQUIPPED corner restaurant; clearing $100 a month. J. C. OLIVER, 218 S. Broadway, room 318. 29

FOR SALE—HALF INTEREST IN PROSperous grocery business; amount needed about $750; most excellent neighborhood. Address T, box 68, TIMES OFFICE. 30

FOR SALE—A SPLENDID-PAYING BUSIness for sale at Santa Ana; only small capital required. Address J. R. VEACH, 414 N. Main St., Santa Ana, Cal. 31

FOR SALE—FINE STATIONERY AND CIgar store on corner; could be arranged for drug store; good location; opposite postoffice. 758 S. SPRING. 29

FOR SALE—BUSINESS PAYING $350 TO $500; price $350; must sell, called away; will stand investigation. 217 BYRNE BLDG. cor. Third and Broadway. 29

A BUSINESS THAT WILL INVOICE $900, but will be sold today for $450; this is the biggest snap in the city. FRANK LASSEN, 306 Grant Bldg. 29

FOR SALE—
Pool and Billiard Parlor;
Paying business at a bargain.
Call 348A S. HILL. 31

FOR SALE—$750; A VERY NEAT CORNER restaurant, 60 seats, receipts about $50 a day; 3 living-rooms. J. C. OLIVER, 218 S. Broadway, room 318. 29

FOR SALE—CASH BUSINESS, $1000; $50 weekly collection; sickness cause of sale; particulars address 1007 W. 11TH ST., or call 4 to 6 afternoon. 29

FOR SALE — $800 BUYS THE BEST-LOcated up-to-date meat market in the city; cash business; no agents. Address T, box 45, TIMES OFFICE. 29

FOR SALE—TRANSFER BUSINESS, WELL established; doing good business daily; must change location on account of health. 43 TEMPLE BLOCK. 2

FOR SALE—A PHOTOGRAPH GALLERY in a live town, near Los Angeles; well established; good business; cheap. Inquire at DEWEY BROS. 29

ONE-CHAIR BARBER SHOP FOR SALE. Splendid opportunity, good business, low rent; see for yourself. S. 2nd and Hill, OCEAN PARK. 29

FOR SALE—$900; CIGAR STAND, RECEIPTS average $16 per day; rent cheap. Good lease; reason for selling. Address R, box 96, TIMES OFFICE.

MIDDLE-AGED BUSINESS MAN WANTS to hear opportunity requiring limited capital. Address T, box 48, TIMES OFFICE. 30

WANTED—PARTNER IN A FIRST-CLASS invention; party interested in irrigation preferred. Address T, box 35, TIMES OFFICE. 29

SHOE STORE IN A LIVE COUNTRY TOWN; making money; great bargain; $2700.
29 I. D. BARNARD, 116 S. Broadway.

$12,000 — BEST MEAT MARKET IN THE State, with finest class of trade.
29 I. D. BARNARD, 116 S. Broadway.

LARGE NOTION AND VARIETY STORE; fine new store, with desirable lease; $1290.
29 I. D. BARNARD, 116 S. Broadway.

TOILET, COMPLEXION AND MASSAGE parlors; fine opening; great sacrifice; $350.
29 I. D. BARNARD, 116 S. Broadway.

FOR SALE — LUNCH COUNTER, $350; down town; will invoice $750; cheap rent. Address T, box 10, TIMES OFFICE. 30

I HAVE THE BUYERS; LIST YOUR BUSIness with me. J. J. PHELPS, 216 Mason Operahouse. Home 'Phone 622. 29

$650—ESTABLISHED HARDWARE AND bicycle business; clears $50 month. KNAPP, 206½ S. Broadway. 31

FOR SALE—CIGAR, FRUIT AND CONFECtionery store; living-rooms in rear. Inquire 408 S. MAIN. 31

BUSINESS CHANCES—
Miscellaneous.

WANTED—TO BUY SMALL LUNCH COUNter, close in. Address V, box 6, TIMES OFFICE. 30

FOR SALE—HARNESS AND SHOE REpairing business. H. SAUERS, Gardena, Cal. 31

FOR SALE—LUNCH WAGON, $45. BUSIness corner, WINSTON and MAIN. 29

FOR SALE—CHEAP, FRUIT AND CIGAR store. 519 S. MAIN. 29

SWAPS—
All Sorts, Big and Little.

FOR EXCHANGE—MANDOLIN AND 18 lessons for collie dog, tent or anything useful on poultry ranch. 128 N. MAIN ST. Regalia office. 31

MONEY TO LOAN—

$850,000 TO LOAN—
4½ TO 5 PER CENT.
R. G. LUNT, AGENT THE GERMAN SAVINGS AND LOAN SOCIETY, SAN FRANCISCO. 140 S. BROADWAY. HELLMAN BLOCK.

TO LOAN—
$200 to $25,000 to loan on real estate and other good securities; low rate of interest. Established 1886.
LEE A. M'CONNELL & CO.,
145 S. Broadway.

MONEY TO LOAN ON ALL KINDS OF personal property; also to salaried people; no commission; no interest in advance; open also Tuesday and Friday evenings from 7 to 9. RICHARD H. HILF, 102 N. Broadway. Home Tel. 1597.

TO LOAN—
$10,000 TO $12,000
ON APPROVED INCOME PROPERTY.
R. A. ROWAN,
419 DOUGLAS BLDG.
MEMBER OF L. A. REALTY BOARD.

... MONEY ON DIAMONDS, JEWELRY, cameras, guns, typewriters; prompt, courteous and confidential. THE LITTLE GEM LOAN AND INVESTMENT CO., 23-24 Larronde Block, 134½ N. Spring st., opposite People's Store.

CASH CONFIDENTIALLY LOANED SALaried persons on note; without security of employer's knowledge; easy payments; no indorsers; lowest rates; hours 11 a.m. to 1 p.m. 2 to 5 p.m.; evenings, 6:30 to 7:30. COMMERCIAL DISCOUNT CO., 501 Frost Block.

MONEY LOANED ON DIAMONDS, WATCHes, jewelry, all kinds of personal property; we loan you more money, less interest, hold your goods longer than anyone; no commission, appraisers or middlemen or bill of sale; tickets issued. LEE BROS., 508 S. Main st.

LOANS TO SALARIED PEOPLE HOLDING PERMANENT POSITIONS, WITHOUT SECURITY; EASY PAYMENTS; NO PUBLICITY. TRADERS' EXCHANGE, ROOM 231 BRYSON BLDG. TEL. RED 1093.

PRIVATE FUNDS TO LOAN ON COLLATeral security at 1 per cent. a month; diamonds, pianos, automobiles and personal property. Offices 1 and 2, 343½ S. HILL ST. Open till 8 p.m.

TO LOAN — PRIVATE MONEY ON DIAmonds, pianos, furniture, warehouse certificates, chattels, all kinds; no publicity. 517 BYRNE BLDG., Third and Broadway. 29

MONEY LOANED SALARIED PEOPLE ON their notes without indorser; 9 a.m. to 5 p.m., evenings, 6:30 to 7:30. SUN LOAN CO., 330-331 Johnson Bdg., Fourth and Broadway.

PRIVATE MONEY TO LOAN IN SUMS TO suit on real estate, furniture, diamonds, or other chattels. Home 'Phone 1263. GEORGE & LONGE, 603 Lankershim Bldg.

R. W. POINDEXTER, 309 WILCOX BLOCK, loans in any amount on city or country property, or other first-class security. Installment and building loans made.

DIAMONDS, JEWELRY, PIANOS, FURS, furniture, etc.; 1 per cent. 'Phone 2689. Oldest-established office in the city. UNION LOAN CO., 114 S. Spring st.

MONEY TO LOAN—PRIVATE MONEY IN any amount; prompt attention; on city property; 6 per cent. A. T. JERGINS & CO., 508 S. Broadway. 31

WE HAVE A FEW THOUSAND DOLLARS to loan on city or suburban property in sums to suit. SNOVER & CHAFFEE, 119 S. Broadway. 29

TO LOAN—$2000 OR $2500 ON FIRST-CLASS improved real estate security at 6 per cent. net. M. KALISHER & CO., 240 Byrne Bldg. Tel. Home 2017.

TO LOAN—PRIVATE MONEY ON DIAmonds, pianos, furniture, chattels, all kinds; no publicity. 517 BYRNE BLDG., Third and Broadway. 29

MONEY TO LOAN IN LARGE AMOUNTS on first-class security, inside property. WHITCOMB-GIBSON CO., 539 Laughlin Bldg. 30

TO LOAN—$2500 ON FIRST MORTGAGE real estate, city property; also in Whittier district. WOOLNER & CO., 119 S. Broadway. 31

MONEY LOANED FURNITURE, LIVEstock, jewelry, etc.; promptly, lowest rates. REID, 142 Broadway, room 126. 'Phone 1926. 15

MONEY LOANED ON MORTGAGE SECURity; moderate interest; mortgages bought. CHARLES LANTZ, lawyer, 408 Bullard Blk.

MONEY LOANED ON FURNITURE, LIVEstock, diamonds, jewelry, etc. promptly. REID, 142 S. Broadway, room 126, Phone 1926.

MONEY AT 4½ TO 8 PER CENT. NET, ACcording to the size and character of the loan. EDWARD D. SILENT & CO., 216 W. Second.

MONEY LOANED SALARIED PEOPLE ON their notes without indorser; 9 a.m. to 5 p.m.; evenings, 7 to 8. TOUSLEY, 312 Trust Bldg.

TO LOAN—$50 TO $25,000, PRIVATE MONEY, diamonds, chattels or realty; confidential. M. M. DAVISON & SON, 244-6 Wilcox Bldg.

I HAVE A FEW THOUSAND DOLLARS to loan for private parties on first-class city realty. T. R. WALLACE, 105 N. Broadway.

READY MONEY ON REAL ESTATE OR other good security; very lowest rate. J. J. PHELPS, 216 Mason Operahouse. 31

J. H. POLLOCK—SALARIED LOANS—
E. L. WHITTINGTON, MGR.
418 Mason Operahouse Block.

$6000 TO $8000 PRIVATE MONEY, 6 PER cent.; want gilt-edge city property. Address T, box 17, TIMES OFFICE. 29

MONEY TO LOAN ON CITY OR COUNTRY real estate. THOMAS S. WADSWORTH, 319 and 320 Douglas Bldg.

MONEY LOANED WITHOUT SECURITY. (Private.) WATSON & CO., suite 322, Trust Bldg. 'Phone 2790.

$50,000 TO LOAN ON CITY PROPERTY; low rates. WATSON & CO., 322 Trust Bldg. Home 'Phone 2790.

TO LOAN—FROM $50 TO $100,000 AT 8 PER cent. at 311 W. Third St. RICE & NEILSEN. 30

$500 ON CITY IMPROVED AT 7 PER cent. J. J. PHELPS, 216 Mason Operahouse. 30

PRIVATE MONEY, 5 TO 7 PER CENT. LOCKHART & SON, 309 W. First st. 31

PRIVATE FUNDS, 4½ TO 7 PER CENT. SCHLOESSER, 615-616 Bryson. Home 1931.

TO LOAN — 5 TO 6 PER CENT. MONEY. BRADSHAW BROS., 202 Bradbury Bldg.

MONEY TO LOAN OR ADVANCED ON CONtracts. H. HALL, 1036 BEACON ST. 6

TO LOAN—MONEY ON PROPERTY. R. D. LIST, 312 Tajo Bldg.

MONEY WANTED—

WANTED—PRIVATE MONEY.
If you have money to loan on choice improved city property, call and investigate
—WANT LOAN OF—
$700 for 3 years, property value, $2000.
$800 for 3 years, property value $2500.
$1200, for 3 years, property value, $2800.
$1500, for 3 years, property value, $3400.
$2500, for 3 years, property value, $4500.
And many others at 7 per cent, net interest, payable quarterly.
FRED F. HAHN.
Fourth and Broadway, No. 300 Grant Bldg. 31

WANTED—MONEY TO LOAN—
CAN LOAN YOUR MONEY
ON GILT-EDGE SECURITY
PREVAILING RATE OF INTEREST.
R. A. ROWAN,
419 DOUGLAS BLDG.
MEMBER L. A. REALTY BOARD.

WANTED—$1000 TO $3000 3 YEARS AT 7 per cent.; security absolute, with attractive option and possibility of 10 per cent. or more. Address G, box 79, TIMES OFFICE.

WANTED—$4500 WANTED ON IMPROVED city property with $11,500; will pay 6 per cent. net, but no commission. Address T., Box 89 TIMES OFFICE. 30

WANTED—MONEY, $1500, $2500, $7500, PRIvate money, well secured by very desirable real estate. See BOWEN & CHAMBERLIN, 440 Douglas Bldg.

WANTED—$15,000; FIRST-CLASS SECURITY inside business property, good outside town state interest; give 'phone. Address A, box 81, TIMES OFFICE.

WANTED—BUILDING LOAN OF $1800 AT 7 per cent.; very attractive house; fine lot; good security. Address V, box 7, TIMES OFFICE. 29

WANTED—$2500 AT 7 PER CENT. ON NEW improved property, desirably located; worth over double. Address V, box 8, TIMES OFFICE.

WANTED — $6000 AT 7 PER CENT., ON highly-improved real estate security. THOS. S. WADSWORTH, 319 and 320 Douglas Bldg. 21

MONEY WANTED—

WANTED — $500 AT 5½ PER CENT. ON $12,000 city property. H. P. ERNST, room 306 Tajo Bldg., corner First and Broadway.

WANTED—LOAN OF $2500, $3000 AND $3500 from private party; gilt-edged income property. H. KENNEDY & CO., 236 Byrne Bldg.

WANTED—$10,000 ON FIRST-CLASS SEcurity for five years; give rate. Address R, box 55, TIMES OFFICE. 29

$500 to $20,000 ON HIGH-CLASS CITY INcome property mortgage. WEISENDANGER, 221 Laughlin Block. 31

WANTED—LOAN OF $1600 FOR 3 YEARS at 7 per cent. net.; new house. TYLER & CO., 206 Laughlin Bldg. 31

WANTED—LOANS $500 TO $20,000 ON IMproved city income property. Wiesendanger, 221 Laughlin Block.

WANTED—$9000; PRIVATE MONEY; GOOD real estate security. Address R, box 64, TIMES OFFICE. 31

STOCKS AND BONDS—
And Mortgages.

J. J. DORAN & CO.,
BROKERS,
131 S. Broadway.

—WILL PURCHASE—
1000 Yucca Cyanide at 15c.
500 Tonopah Belmont at 65c.
2000 Santa Ana Tin at 12c.
1000 Ethel Consolidated at 5c.
.... Jerome Canyon at 43c.
1000 Arizona Giant at 1c.
2000 Bisbee Belle at 2½c.
100 Mitchel Dev., Ariz., $2. 29

IF YOU OWN STOCKS OR BONDS IN ANY industrial, mining or oil companies, list them with me for quick sale. I have over 1000 brokers throughout the United States and Canada, and mail them a list weekly. Or, if you want to buy any stock I am in position to get you the lowest possible quotation.
WALTER H. PACKARD,
29 'Phone 597. 219 Johnson Bldg.

I HAVE—
Large block New Method Laundry stock for sale at a bargain, if taken at once. This company paid well last year and is a good stock to hold. Make me a bid on all or part.
WALTER H. PACKARD,
29 'Phone 597. 219 Johnson Bldg.

WE BUY AND SELL ALL HIGH-CLASS stocks, bonds and mortgages. Carefully selected securities for investors always on hand. Write or call for quotations.
WM. R. STAATS CO.,
PASADENA, CAL.

FOR
School and Municipal Bonds,
Bank Stocks.
ISAAC SPRINGER & COMPANY,
20 South Raymond, Suit 219, Grant Bldg.
Pasadena. Los Angeles.

OUR BUSINESS IS MAKING STOCKS SELL readily. We do not sell stocks, but we place back of them assets of $9,000,000. Shall we help you? GRANITE SECURITIES COMPANY, 506-508 Bradbury Bldg., Los Angeles.

SHARES 3 CENTS, GOLD MINE AND MILL promising enormous profits; mineral, pictures, etc., free. SUNSET GOLD COMPANY, 506 Mack, Denver, Colo. 31

WALLACE BROS., CONSERVATIVE LIFE Bldg.; first-class 5 and 6 per cent. bonds for sale. WALLACE BROS., 327 W. Third st. Phone 1156.

WANTED—TO PURCHASE $1000 WORTH street bonds; low price. Address T, box 15, TIMES OFFICE. 31

WANTED—SAVINGS BANK CHARTER. Address T, box 12, TIMES OFFICE. 29

THINGS ON WHEELS—
All Sorts.

AUTOMOBILES.

FOR SALE — 1903 PEERLESS TOURING car, large hubs, baskets, vibrator coil, latest improvements, just painted Royal Egyptian, blue; first-class running order; 60 per cent of cost; owner has just purchased latest model four-cylinder car. Inquire 1190 E. ORANGE GROVE, Pasadena.

FOR SALE—WINTON 1903 MODEL IN FINE condition; recently overhauled at factory; has oil lamps, two large head lamps, extra shoe, inner tubes. Address CLARENCE CONANT, Hotel Green, Pasadena. 31

FOR SALE — STEAM LOCOMOBILE TOURing car; arranged for 3 or 4 passengers; thoroughly overhauled; price $475, if taken this week. Apply at PASADENA GARAGE CO. 31

FOR SALE — OLDSMOBILE IN FIRST-class condition; if you want a snap come quick, $325 spot cash. Call MODEL GAS ENGINE CO., Los Angeles and Third sts. 31

WANTED—GOOD SECOND-HAND LADY'S bicycle, with coaster brake, for cash. T. G. SMITH, room 4, Casino, Ocean Park. 31

FOR SALE—A WINTON AUTOMOBILE FOR less than half price. L. A. AUTOMOBILE CO., 109 N. Main st.

BUGGIES, PHAETONS, RUNABOUTS.

FOR SALE—GOOD LIGHT BUGGY $15; light delivery wagon $8; buggy body $3. Bantam chickens also. 306 E. 12TH ST. 29

WAGONS AND CARTS.

FOR SALE—OR RENT, A GOOD CAMP wagon, cheap. Call at 2593 W. PICO ST. 30

FOR SALE—NEW WAGON, AT 341 EAST FIRST. 30

LIVE STOCK FOR SALE—
Horses, Cattle, Mules, Etc.

FOR SALE — NEW CUT-UNDER SURREY, canopy top; one 1200-lb. surrey horse; harness and surrey; one heavy horse, suitable for delivery or ranch; one first-class camp wagon with new heavy harness; finest saddle mare in Southern California, will drive double; one bike buggy, cushion tire, with pony and harness, safe for ladies; also canary birds of all kinds. G. T. BOYD, Pasadena Livery and Sale Stable, cor. Green and Delacey sts., one block west of Hotel Green, Pasadena. 'Phone Red 2541. 31

FOR SALE—ONE OF THE NICEST DRIVing horses in the city; can step better than a 3-minute gait, and is perfectly gentle for women; also two delivery wagon horses, at a bargain, $50 and $60; I'm arranging to leave town and must dispose at once. Call in the rear of 839 S. GRAND AVE. 31

FOR SALE—DAPPLE GRAY HORSE, SEVen years old; lady can ride or drive, one of the handsomest horses in Los Angeles, took first prize last Los Angeles Horse Show; guaranteed perfectly sound, price $150; can be seen at ADAMS-ST. STABLES, 1145 Quincy st. 2

FOR SALE—$150, NICE HORSE, 6 YEARS old, gentle, for lady; rubber-tire buggy, cost $425; harness cost $37.50; this rig is nice and will be sold for $150 if taken today, as I must sell. Call 1521 W. 20TH ST., or Phone Blue 6356. 29

FOR SALE — 30 HEAD OF WORK AND driving horses, at dry weather prices; have too many on hand and will sell them at any reasonable offer. Come and pick one out. 942 S. LOS ANGELES 3

FOR SALE—2-YEAR-OLD HEIFER, FRESH in few days, $35; also one for $25, fresh in few days; 10 months' old heifer, light fawn, for $7; going away, must sell. 148 N. EASTLAKE AVE. 29

FOR SALE—I HAVE FOR SALE FINEST driving horse in the city, 5 years old, weighing 1150; gentle for lady or gentlemen; also heavy work team with heavy harness. 834 S. MAIN. 29

FOR SALE — FINE GAITED SADDLE horse, gentle for ladies and a good driver; owner going East. Apply at BRYDON BROS., 239 S. Main. 30

FOR SALE OR HIRE—HORSES AND wagons; also stalls for rent; good accommodation for boarding horses. Apply 608 SAN PEDRO ST. 30

FOR SALE—DRAUGHT TEAM, 3100 LBS., 6 years old; warranted sound and true; also good driving horse. MILL, Sixth and Central ave. 29

FOR SALE—6-GALLON JERSEY DURHAM fresh, heifer calf; sell cheap; will exchange for fat cow. 149 N. EASTLAKE AVE. 29

FOR SALE—OR HIRE, BY WEEK, FIVE city broke driving and business horses, 900 to 1200 pounds each. 341 E. FIRST ST. 29

FOR SALE—BEAUTIFUL BROWN SADDLE horse; very stylish; sound; lady can ride. Price $125. LUSK CAB CO., 750 S. MAIN. 30

FOR SALE—HANDSOME YOUNG BAY CARriage team, general, all-purpose and single drivers. 743 S. LOS ANGELES ST. 31

FOR SALE—A GENTLE FAMILY HORSE cheap with or without buggy and harness. Inquire 433 S. BROADWAY today. 29

FOR SALE—TWENTY HEAD OF GOOD young heavy work horses, four fancy single drivers at 1031 SAN PEDRO ST. 30

FOR SALE—10 HEAD OF NICE YOUNG horses, weight from 1300 to 1600 pounds, at 1735 HOBART BOULEVARD. 31

FOR SALE—A SMALL WELL GAITED and splendidly trained saddle and harness horse. 404 FROST BLDG. 29

FOR SALE—FRESH YOUNG DARK JERSEY cow, very cheap; gentle and kind. 721 E. 25TH. Tel. Home 1060. 29

FOR SALE—MUST BE SOLD; HORSES, harness, wagons, runabout; bargain. 645 LOS ANGELES. 30

FOR SALE — BEAUTIFUL AND GENTLE city driving horse, sound. Inquire 625 S. FIGUEROA. 1

FOR SALE—DRIVING MARE; MUST BE sold by the 1st. Apply 343 NEW HIGH ST. 31

FOR SALE—2 HORSES. LOS ANGELES ...

LIVE STOCK FOR SALE—
Poultry, Birds, Dogs, Etc.

FOR SALE—HENS, WHITE, BROWN AND Buff Leghorns, 100 thoroughbred White Leghorns, Minorcas, Orpingtons, Silver-Laced Wyandottes, Andalusians. 1063 S. FIGUEROA. Phone Sunset White 9123.

FOR SALE—FOUR FEMALE SCOTCH COLlies, from the Morgan-Speckels kennel of Scotland. Inquire Cahuenga Pass Road, H. GORMAN, 'Phone 34, Hollywood.

FOR SALE—PURE BLOOD LONG-HAIRED Scotch collie (shepherd) pups; very fine; ... Flora 1621. Address LESLIE F. GAY, ... Los Angeles.

FOR SALE—INDIAN RUNNER DUCKS ... fertile eggs, $5. FOSTER'S FOWLERY, rural delivery 2, Los Angeles.

FOR SALE — THOROUGHBRED BARRED Plymouth Rock roosters and hens ... WRIGHT ST., rear house.

FOR SALE—THOROUGHBRED SILVER Spangled Hamburg eggs for setting ... 308 E. 12TH ST.

LIVE STOCK WANTED—

WANTED — TWO GOOD SOUND ... horses, 4 to 8 years; weight ... dry-year prices; not over ... p.m. GUNN, WYNNS & CO., ... st.

WANTED—I HAVE 300 TONS FEED ... Imperial; will sell or will buy ... any kind at Natick, today only ...

WANTED—HORSE FOR LIGHT DELIVERY for his feed. Apply at 101 MARCHESSAULT ST.

LOST, FOUND, STRAYED
And Stolen.

LOST—GOLD WATCH, CHAIN AND ... et, between 8 and 9 this a.m., between ... ple-st. R.R. office and corner ... Vignes sts. Reward if returned to ... N. HOPE ST.

STRAYED — JAN. 27, FROM ... Dairy, one black horse; ... scar on front foot. Return to ... LIVAN, end of E. Ninth st. ... BOX 711.

LOST—BETWEEN BROADWAY ... on Second st., Thursday, ... bag, containing lady's gold ... quoise in case. Reward. ...

LOST—LADY'S BLACK LEATHER ... containing money, etc. ... cashier, HERALD OFFICE, ... tion and reward.

LOST—GENTLEMAN'S ELK'S ... gold buckle, at Ascot Park, ... graved on buckle. Reward ... BRYSON BLK.

FOUND—CAME TO MY PLACE ... bay horse, with harness on; ... neck; legs clipped to knees. ... SEVENTH ST.

LOST—JANUARY 27, IN A RUNABOUT ... pair reins, buggy cushion and ... address 1337 SANTEE ST., ... 5830.

LOST—WHITE BULLDOG; ... brindle and little spot under ... "Fagon." Return to H. GORDON ... wood.

LOST—JANUARY 28, PEARL ... Reward $10 to finder by returning ... LOOMIS, Broadway Van Nuys ...

LOST—A LETTER OF RECOMMENDATION ... if returned to EVAN HOWELL ... Julian st., will pay $1.

LOST—BROWN FUR, LIBERAL ... if returned to 450 WILCOX ...

... 10c per line; minimum charge ...

ATTORNEYS-AT-LAW

DYER LAW AND COLLECTION CO. ... Trustee P. Dyer, attorney and ... lections made everywhere; ... success. 602-03 BRYSON BLK. ...

ADVICE FREE—DIVORCE AND ... law specialties; no fee without ... JUDGE COOK, 321 Stimson Block ... and Spring. Open evenings. ...

ADVICE FREE ON ALL LEGAL ... Divorce laws a specialty; ... practice in all courts. W. W. ... Atty., 211 W. First st. Tel. ...

DIVORCE LAWS QUICK, QUIET ... without success. Advice free. ... 132 W. Third st., R. 211. ...

J. O. HAWLEY, OF EIGHTH ... Cavalry, pension attorney, ... 702 E. FIFTH ST., Los Angeles ...

J. MARION BROOKS (EX-U. S. ATTORNEY) ... Open evenings. 142 S. B'way. ...

PHYSICIANS—

RUPTURE, PILES AND ALL RECTAL ... cases cured in from 30 to 60 days ... operation or detention from business ... cure no pay. Also all nervous, skin ... private and chronic diseases of ... stricture, urinary troubles ... CURED. Consultation free. ... RUPTURE CURE CO., 238 S. ... fice hours, 10 to 12, 2 to 4, 7 to 8 ... 10 to 12.

THE ANGLO-AMERICAN DOCTORS ... cialists for diseases of women; ... chronic and nervous cases cured. ... accommodations when necessary. ... tion and advice free. Known throughout ... West, and seventeen years' experience ... Angeles. Hours 9 to 4, 7 to 8 ... to 12. 353½ S. SPRING ST.

DRS. SMITH & ELLIS, SPECIALISTS ... women, treat successfully all chronic ... ous and surgical cases of women; ... sanitarium with graduated nurses; ... tion and advice free; 10 years in Los ... geles; can give best references ... hours 9 to 4, 7 to 8; Sundays, 9 to 12 ... BROADWAY. Home 'phone 132. ...

DR. SOMERS TREATS SUCCESSFULLY ... female diseases and irregularities; ... ous and chronic diseases of either ... years' experience. Tel. John ... CURRIER BLDG., 212 W. Third ...

DR. EADS TREATS ALL FEMALE ... cases and irregularities, nervous and ... diseases; specific blood poison in ... home comforts for patients. 431½ ... st. 'Phone Home 4180.

LONG AND SUCCESSFUL PRACTICE ... perienced and competent ladies' ... cases guaranteed; strictly reliable ... WOODS, 311 S. Hill st.

MRS. NEWLAND, MIDWIFE, HOME ... ladies during confinement; diseases ... en. 1315 W. SEVENTH ST. ...

DR. REBECCA LEE DORSEY, ... son Block. Women's, children's diseases ... obstetrics. Hours 1 to 4 p.m. ...

PROF. PFUHL, PSYCHOPATHIC ... cures hereditary diseases, fits, ... teaches the science. 931 MAPLE AVE.

NERVE-FORCE HOME TREATMENT ... Restores depleted forces. Address ... TIMES OFFICE.

DR. PRITCHARD, RECTAL ... chronic diseases. 300½ S. Broadway.

DR. TAYLOR, FEMALE SPECIALIST ... obstetrics. 106½ W. THIRD ST. ...

JULIAN MACRAE, INITIATE, ... Flower. Home 4004.

TO LET—
Farming Lands.

TO LET—CHICKEN RANCH AND ... room cottage, 3 lots, fenced in, fruit ... trees, city water, rent $12. ... ave. and Effie st. Call on JAMES ... 1500 ECHO PARK ROAD and SCOTT ...

TO LET—40 ACRES, ALFALFA ... plenty water, near Long Beach electric ... $40 monthly. BEN WHITE, 306 Bryson ...

TO LET—
Miscellaneous.

TO LET—SUNNY 2-ROOM SUITE ... nished for housekeeping, clean, ... close in; rates reasonable. The ... apartments, 345 S. HOPE.

TO LET—2 NEW FURNISHED ... rooms; light housekeeping; rent, ... laundry, $18; without lights $16. ... FIRST ST.

TO LET—KNABE BABY GRAND PIANO ... per month. FITZGERALD MUSIC ... PIANO CO., 113 S. Spring st.

TO LET—TWO FURNISHED ROOMS ... housekeeping, bath; telephone. ... UEROA.

DENTISTS—
And Dental Rooms.

SCHIFFMAN DENTAL CO.—
107 N. Spring. Painless extracting, ... crown and bridge work, flexible ... plates. Pure gold fillings, 75c up; ... fillings, 50c up; cleaning teeth, ... carat gold crowns and bridge work ... partial plates, $2.00 up; full sets ... evenings and Sunday forenoons.

DETECTIVE—
Agency.

THE LOS ANGELES PRIVATE ... ive Association has been established ... 322 and 323 Bryson Bldg. We take ... all classes of work, criminal or ... collecting of evidence, and prepared ... nish the best of reference and ... business entrusted with us will be ... confidential, if we take the case ... the Press, and Mngr., J. L. ...

SO. CAL. DETECTIVE AGENCY ...

PHILANTHROPY OF JEFFRIES.

Sold Everything for Less Than He Paid.

Ex-Sergeant of Police on the Rack in Court.

Unable to Tell What Became of All His Money.

Ex-Sergeant of Police W. T. Jeffries was in Justice Pierce's court yesterday teaching a Latin class. There were Le Compte Davis, Oscar Lawler and R. W. Coleman as the principal pupils, with a miscellaneous crowd of others interested.

The lesson of the day was the mastering of the intricacies of the old Latin proverb that "Nothing out of Nothing Comes," and that the star pupils were the ones most dense in their understanding.

There was an attorney for Jeffries present, who said little. He understood probably, but then he may have taken private lessons.

Some time ago G. F. Arnold got judgment against the ex-Sergeant of Police for $263, and as he wanted to satisfy that judgment in some way he had Jeffries in court on supplementary proceedings, hence the scholastic proceeding in which his attorneys learned the truth of the Latin proverb which under a free translation means that "one can't get blood out of a stone."

Mr. Jeffries was complacent and perfectly ready to answer all questions put to him. When he was through it was all as clear as mud. Only one thing stood out in bold relief—he has no money nor valuable assets of any kind. True he and Chief Elton and Chief of Detectives Bradish own the Egyptian Queen and Lucifer mining claims in the Providence Mountains, and he owned up to an interest in two other claims in the same group; but the value of these claims is problematical and Jeffries did not care to mislead by placing a value upon them. The assessment work has been done, and they are still in the mountains and have not been brought into the city or otherwise disposed of.

"I paid for the foundations, sidewalks, electric lights and fixtures, the insurance and lots of things on that place on the hill, where I live, and altogether I spent about $7000 to $8000 on my wife's property," said Jeffries.

"How long have you been married?" inquired Attorney Coleman.

"Nearly four years."

"And that property you refer to belongs to your wife?"

"Yes, sir."

"Didn't she pay for these improvements on her property?"

"No, sir," was the acrid reply, "I paid for them and gave them to her—like a fool."

Jeffries was asked to tell about some of his real estate ventures, and it was extraordinary to note how unfortunate these all turned out. He had only to take hold of something and right off it would fly to pieces. He took a piece of property on Figueroa near Seventh street, over from the old woman who was his housekeeper and ex-fiancee, for the mortgage on it of $2500. That was about twelve years ago, and he sold it two years ago for $5700, after having expended about $3400 on it. But he didn't even get $5700 for it, for he said that he had to borrow money from the Merchants' National Bank to take up the mortgage, and also borrowed money to meet the interest every three months, and when it came to a show down it took the entire property to liquidate the indebtedness.

Then there were three lots at Budlong avenue and Thirtieth street, which Jeffries and Sergeant R. C. Harris bought six or seven years ago. Jeffries said that he paid $840 for a half interest and sold out over a year ago for $1200. The $600 he received he said that he handed over to Harris on a debt of $1000 that he owed him.

Several other real estate deals were shown also to have been losing propositions, but it was in the manipulation of mining stock that Jeffries got skinned to a finish. Any little bit of money that he had flew into some kind of unproductive real estate, or improvements that depreciated the property apparently the more there was piled on.

For a short time, too, Jeffries said that he was loaning money. He got one per cent. a month, but as he advanced on personal notes he lost money at that. After he had got rid of his real estate he said he was worth about $10,000 less than nothing. Occasionally he would raise money on his own note but couldn't tell where he put it.

"I used to pay Harris $74 a month, and kept that up for a long time."

He said that about ten years ago he had borrowed $700 from Harris, but the sum of his total indebtedness to him, he said, is about $4000, "and I'm going to pay him, too," he added, sotto-voce.

"And how much do you owe his brother, Lon Harris?"

"About $2000."

"Well, what became of that $7200?" and Attorney Coleman thought he saw a glimmer of light.

Jeffries tried to show just what had become of that bunch of money, but he didn't make a startling success, after a good deal of calculation it appeared that his loaning money in the police department had lost him about $500; but the mining stock of the Providence Gold and Copper Mining Company was supposed to have absorbed all the rest.

The then sergeant of police was going about as a kind of public benefactor, buying the stock at anywhere from five cents to fifteen cents per share, and peddling it out again at four and one-half cents a share, and for the more expensive stock at from

PHILANTHROPY OF JEFFRIES.

Sold Everything for Less Than He Paid.

Ex-Sergeant of Police on the Rack in Court.

Unable to Tell What Became of All His Money.

Ex-Sergeant of Police W. T. Jeffries was in Justice Pierce's court yesterday teaching a Latin class. There were Le Compte Davis, Oscar Lawler and R. W. Coleman as the principal pupils, with a miscellaneous crowd of others interested.

The lesson of the day was the mastering of the intricacies of the old Latin proverb that "Nothing out of Nothing Comes," and that the star pupils were the ones most dense in their understanding.

There was an attorney for Jeffries present, who said little. He understood probably, but then he may have taken private lessons.

Some time ago G. F. Arnold got judgment against the ex-Sergeant of police for $263, and as he wanted to satisfy that judgment in some way he had Jeffries in court on supplementary proceedings, hence the scholastic proceeding in which his attorney learned the truth of the Latin proverb which under a free translation means that "one can't get blood out of a stone."

Mr. Jeffries was complacent and perfectly ready to answer all questions put to him. When he was through it was all as clear as mud. Only one thing stood out in bold relief—he has no money nor valuable assets of any kind. True he and Chief Elton and Chief of Detectives Bradish own the Egyptian Queen and Lucifer mining claims in the Providence Mountains, and he owned up to an interest in two other claims in the same group; as the value of these claims is problematical and Jeffries did not care to mislead by placing a value upon them. The assessment work has been done, and they are still in the mountains and have not been brought to the city or otherwise disposed of.

"I paid for the foundations, sidewalks, electric lights and fixtures, the insurance and lots of things on that house on the hill, where I live, and altogether I spent about $7000 to $8000 on my wife's property," said Jeffries.

"How long have you been married?" inquired Attorney Coleman.

"Nearly four years."

"And that property you refer to belongs to your wife?"

"Yes, sir."

"Didn't she pay for these improvements on her property?"

"No, sir," was the acrid reply, "I paid for them and gave them to her—like a fool."

Jeffries was asked to tell about some of his real estate ventures, and it was extraordinary to note how unfortunate these all turned out. He had only to take hold of something and right off it would fly to pieces. He took a piece of property on Figueroa near Seventh street, over from the old woman who was his housekeeper and ex-fiancee, for the mortgage on it of $2500. That was about twelve years ago, and he sold it two years ago for $5700, after having expended about $3400 on it. But he didn't even get $5700 for it, for he said that he had to borrow money from the Merchants' National Bank to take up the mortgage, and also borrowed money to meet the interest every three months, and when it came to a show down it took the entire property to liquidate the indebtedness.

Then there were three lots at Budlong avenue and Thirtieth street, which Jeffries and Sergeant R. C. Harris bought six or seven years ago. Jeffries said that he paid $840 for a half interest and sold out over a year ago for $1200. The $600 he received he said that he handed over to Harris on a debt of $1000 that he owed him.

Several other real estate deals were shown also to have been losing propositions, but it was in the manipulation of mining stock that Jeffries got refined to a finish. Any little bit of money that he had flew into some kind of unprodnctive real estate, or improvements that depreciated the property apparently the more there was piled on.

For a short time, too, Jeffries said that he was loaning money. He got one per cent. a month, but as he advanced on personal notes he lost money at that. After he had got rid of his real estate he said he was worth about $10,000 less than nothing. Occasionally he would raise money on his own note but couldn't tell where he put it.

"I used to pay Harris $74 a month, and kept that up for a long time."

He said that about ten years ago he had borrowed $700 from Harris, and the sum of his total indebtedness to him, he said, is about $4000, "and I'm going to pay him, too," he added, emphatically.

"And how much do you owe his brother, Lon Harris?"

"About $2500."

"Well, what became of that $7200?" and Attorney Coleman thought he saw a glimmer of light.

Jeffries tried to show that what had become of that bunch of money, but he didn't make a startling success, after a good deal of calculation it appeared that his loaning money in the Jeffries department had lost him about $1000, but the mining stock of the Providence Gold and Copper Mining Company was supposed to have absorbed all the rest.

The then sergeant of police was going about as a kind of public benefactor, buying the stock at anywhere from five cents to fifteen cents per share, and peddling it out again at three and one-half cents a share, and for the more expensive stock at from five to ten cents. Upon being pressed for a detailed statement, however, it developed that Jeffries had not lost as much as he thought he had in this deal. After a good deal of figuring it appeared that on a block of 55,000 shares of stock, he lost from $500 to $600, and that left a goodly portion of the $7200 being inquired after.

"Well I don't care much to talk about it," said Jeffries, "but when my son was sick in San Francisco I borrowed from Mr. Hill and spent the money. Altogether I spent about $1200 and never got any of it back again."

It was no use trying to account for the balance. It had all been sunk in the home on the hills, and that's all there was to it. Mrs. Jeffries has the benefit, but the improvements are all that Jeffries has to show for the large balances remaining, even allowing that Dame Fortune was unkind to him and never allowed any of his schemes to show a profit.

RELIGIOUS.

CREED-MIXERS SET A TRAP.

SCHEME OF PREACHERS FOR CATCHING CHRISTIANS.

St. Valentine's Day Will Witness a Secret Exchange of Pulpits All Over the City — Scholarly New Preacher to be Installed on Sunday—Society to Aid Sailors.

Every Christian, when he dons his Sunday clothes on St. Valentine's Day, must also put on the very best brand of piety he keeps hung away in his Sunday coat.

The preachers have put up a job that is dead sure to catch the creed-worshipers napping.

If you go to church on that Sunday morning, loaded to the brim with denominational dogmas that you hope to have tickled, you want to look out, that you don't make a comic valentine of yourself.

The devil will have you in his coils in a minute and you'll go flying off the handle like a skyrocket.

It's all a part of the scheme of evangelism now operating throughout the city, under the auspices of the Ministerial Union. They have determined to make a secret shake-up of the preachers of the city, and nobody is to know what he is to draw.

People who go to Temple Baptist Church, on that morning, to hear Brother Burdette on "close communion" will run up against a preacher from some wide-open church who believes otherwise, and who may preach his belief.

The quiet United Presbyterian may be surprised by a Methodist revivalist, and some believers in the old Bible in its entirety may be treated to a taste of "higher criticism."

Anyway, it is a novel tack taken by the ministers, and it will likely result in crowded churches all over the city. Both curiosity and church pride will contribute something to this result, but this will not minimize the good that may be done in the way of bringing all denominations closer together.

INSTALLATION OF PASTOR.

Rev. Herbert J. Weaver, pastor of the First English Lutheran Church of this city, returned yesterday from the annual meeting of the Southern California Conference of that denomination, which has been in session at Santa Barbara.

He brings the information that Rev. P. W. H. Frederick will be installed as pastor of the recently-organized Trinity Lutheran Church at Pasadena, on Sunday morning. The ceremony will be held in the G.A.R. Hall. Rev. Herbert J. Weaver will deliver the charge to the pastor, and Rev. George H. Gillerman of Riverside, secretary of the California Lutheran Synod, will deliver the charge to the people.

Rev. Mr. Frederick has for four years been professor of church history in the Lutheran Theological Seminary at Chicago, which work he laid down to come to Southern California for the health of his wife. He was at once called to the Pasadena church, which is his first pastorate, having taken the professorship immediately at the close of his university course. He already feels assured of success in his new field.

SEAMAN'S FRIEND.

The Seaman's Friend Society, which conducts a sailors' bethel at San Pedro, is composed of many prominent people of Los Angeles. The old ship, Warrior, was purchased from the Banning Company, beached and transformed into various departments for the comfort of sailors landing at that port.

Mr. Farr, the superintendent, is an old sailor and has had much experience in work of this character and has met with much success at San Pedro. His last monthly report shows ten services held in the bethel, and 110 vessels visited, distributing 150 bundles of literature. Three sailors in distress were aided and three professed conversion.

The expense of maintaining the work is $100 a month; receipts last month, $80. W. E. McVay, cashier of the Union Bank of Savings, this city, is treasurer of the fund.

ASSAULTED BY BEGGAR.

Mrs. Mary Dunning Attacked by a Vicious Tramp Whom She Refused to Feed.

Mrs. Mary Dunning was assaulted by a vicious tramp yesterday morning at her home, No. 306 Bonnie Brae street. About 7 o'clock she opened the kitchen door in response to a knock, and was accosted at the threshold by a rough-looking man, who demanded something to eat. She replied that she did not keep a boarding-house for beggars, and was about to close the door in his face, when he made a rush at her and grabbed her by the throat. In the struggle her clothing was torn, but she received no serious injury. The miscreant ran away when he heard other members of the family coming to his victim's rescue. Mrs. Dunning describes her assailant as about 35 years of age, of medium height and heavy build. He had a sandy mustache and a disfigured nose. His clothes were shabby and he wore a round black hat with a hole in the crown. The police were promptly notified and are on the lookout for the scoundrel, but thus far he has eluded arrest.

A Business Proposition.

We all seek the most comforts in this life at the minimum expenditure of labor or cash. If you are going East you will find the Union Pacific ahead of all others on the above basis. At the same time you reach your destination quicker. Drop a postal to either G. F. Herr, Dist. Pass. Agt.; U. P. R.R. Co., No. 250 South Spring street, Los Angeles, Cal.; S. F. Booth general agent, U. P. R.R. Co., No. 1, Montgomery st., San Francisco.

$3.50 WALK-OVER SHOES FOR WOMEN

TO INTEREST THE LADIES!

Surpassing Showing of New Spring Styles

Again the Walk-Over Store is to the front, making the first extensive showing of **Women' Fine Footwear for Spring 1904**, and surpassing as have been the Walk-Over styles in previous seasons, this year the great Walk-Over factory has outdone even itself.

The result is the swellest, snappiest, smartest shoe shapes ever formulated in the United States—and that means the world. Walk-Over shoes are sold only at one price, everywhere, **$3.50**. Pay that and you obtain shoes just as stylish, just as durable, just as satisfactory in every way as though you had paid five dollars—in fact,

Few Five-Dollar Shoes Equal the Walk-Over at $3.50.

Dress Shoes

This spring sees the Ladies Dress shoes in prettier shapes than ever before; the Louis XIV and Cuban model heels will divide first honors; the leathers are fine French finished kids and patent kid with tips and plain toes in a wide variety of widths. Cloth tops will be extensively worn by the smartest dressers, and the Walk-Over cloth top will be most popular, for it has many features that go only with these styles.

Oxfords for Spring

No less than a dozen models are shown in the Walk-Over Oxfords for Spring 1904, and not a single style but will have hundreds of admirers and wearers in this city. The Oxfords are made in all the famously finished leathers that have contributed to the popularity of this factory.

Walking Shoes

That wide, comfortable shoe that the men have been wearing now has a prototype in the new Walk-Over walking model for women. Made of finest calf, patent kid and vici kid, it has all the distinctive points that go into every pair of shoes that leave the Walk-Over factory. Particularly desirable for those who spend much time out-of-doors, as is the custom in Southern California, the walking models will have wide popularity.

A Word About Walk-Overs

Walk-Over shoes are made in the Walk-Over's own factory and sold only in the Walk-Over's own exclusive shoe stores. Walk-Over shoes are made to fit the feet, and no make of shoes has such a wide and deserved popularity on account of the shoe satisfaction obtained as is known in the Walk-Over.

Walk-Over Shoe Store

F. F. Wright, Prop. J. F. Hughes, Mgr. 111 South Spring San Francisco Store, Opposite Emporium.

EIGHTH WARD'S REDEMPTION.

NOTICEABLE BENEFIT FROM CLOSING OF THE CRIBS.

Rev. Dana W. Bartlett Protests Against Dubbing the District the "Bloody Eighth" or the "Slums." Says Great Change Has Been Effected.

Closing of the "crib district" has been of inestimable value to the Eighth ward, according to Rev. Dana W. Bartlett, pastor of the Bethlehem Institutional Church, corner of Vignes and Ducommon streets.

Mr. Bartlett has worked and lived right in the center of the Eighth Ward for the past eight years, and he is certainly well qualified to make an accurate observation as to the effects of this crib closing.

"This was the greatest thing that has ever happened to this ward," said Mr. Bartlett the other day, as he discussed the general situation. "It has tended to lift from this community the stigma under which we have so long struggled.

"We protest, and we protest vigorously, against being classed all the time as 'The Bloody Eighth' and 'The Slums.' There are many just as good and just as respectable people down in this part of the city as can be found anywhere. And we are doing our best to redeem the ward from the foul name that has been given it.

"Even in the short time since the closing of that open sore on Alameda street there has been a noticeable change in affairs here. It is true there are several more parlor houses in the district than there were before; but of the two evils the latter is less objectionable.

"I do not presume that any of the social purity crusaders have the idea in their minds that the social evil is to be entirely wiped out of Los Angeles through these efforts. It is useless to expect such a thing as long as there is human lust. But we do know that the vice is not now flouted so openly as heretofore, and that the closing of this open market of shame and sin is a decided advance in the morals of the neighborhood.

"As it was before, our wives and our children could not go to the downtown districts without having to witness these scenes along the Alameda-street district which no man wants his wife or children to see. Now they can go downtown without so much as seeing these women of the underworld on the streets.

"The parlor houses will doubtless be found by the reports who always seek after such places; but the very fact that the general crowd of men and youths is shut out, and that there is no lounging place now as there was in the time of the crib district, is of itself a great victory."

STOPS THE COUGH.

Adam's Irish Moss Cough Balsam. Cures in a day. Prescribed by all doctors and sold by all druggists. Guaranteed. 25c, 50c.

CASTORIA

For Infants and Children.

The Kind You Have Always Bought

Bears the Signature of Chas. H. Fletcher

$10

Extensive Display of Fancy Furniture

Your Choice of Beautiful Odd Pieces--See window

Every piece attractive and exceptional value for the money. For wedding or anniversary presentation there could be nothing finer at their prices. Adapted to any corner of any room in any home. The $10 assortment includes fancy upholstered Arm Rockers and Chairs, Weathered Oak Chairs with haircloth or leather seats, Morris Chairs, Reception Chairs, Roman Seats, Fancy Stools, Tables and Desks. Your choice of any piece in the south window.

Los Angeles Furniture Co.
225
227
229 South Broadway
Opposite City Hall

MOGUL EGYPTIAN CIGARETTES

Little tubes of tissue to draw draughts of pleasure thro.

"MOGUL SMOKE MAKES EGYPTIAN SMOKERS"

10 for 10 Cents. Cork Tips or Plain.

Save the Coupons

Auctions.

At Auction

BY ORDER OF

Walter S. Newhall

AT MARLBOROUGH STABLES

930 WEST 23d STREET

AT 10:30 A.M.,

TUESDAY, FEB. 2.

I will sell his entire stable consisting of

1 Pair Carriage Horses,
1 Victoria, 1 Park Wagon,
1 Golf Cart, 1 Family Carriage,
1 Runabout, 1 Top Buggy,
4 Sets Double Harness,
1 Set English Golf Cart Harness,
1 Set Single Buggy Harness,
Lot Bits and Extras for Harness, Robes, Blankets, Storm Sheets, Extra Poles and Shafts.

ED. SMITH, AUCTIONEER.

Auction

OF $2400 WORTH OF CURIOS

At 838 SOUTH BROADWAY, THURSDAY, FRIDAY AND SATURDAY, JANUARY 28th, 29th and 30th, at 2 and 7 p.m.

Above consists of a choice line of Navajo Blankets, Indian Baskets, Mexican Drawn Work, Hand-carved Leather Goods, Feather Work, Jewelry, etc., all of which must be closed out this week.

C. M. STEVENS, Auctioneer.
Office 203 Tajo Bldg.

Auction

Of high grade furniture of a large residence, 336 SOUTH HILL STREET.

Where goods have been removed for convenience of sale.

THURSDAY, JANUARY 28th, FRIDAY, 29th AND SATURDAY, 30th,

At 10:00 a. m., consisting of Handsome Red and Rattan Rockers, Divans and Easy Chairs, beautiful Inlaid Mahogany Chairs and Divans, Leather Couches, Carpets, all Dressers, Iron Beds, Brie-a-Brac, Pictures, handsome Statuary, China, Glassware, etc., all of which is as near as new and will be sold to the highest bidder.

C. M. STEVENS,
Office 203 Tajo Bldg. Auctioneer.

CALL on W. W. Hutchinson at Compton for ALFALFA RANCHES of all sizes, lots of water, good schools, good churches, good citizens and will be the heart of the greatest city in the United States soon.

Auctioneers, W. W. HUTCHINSON & CHAMBERLAIN, 400 San Pedro St.

C. M. STEVENS,
Furniture and General Auctioneer.
Office: 203 TAJO BUILDING.

Thos. B. Clark

[illegible] Tel. Home 1501, Green 1151.

Poheim

Don't make cheap clothes.

Only high grade clothes for little money. See our windows.

Joe Poheim
THE TAILOR
143 South Spring St.

Grand Oak Sideboard
$1.00

down and $1 weekly—the price $24—a massive piece of furniture—made of solid oak—has burnished brass trimmings—lined silver compartments—linen closets; worth $30

DuBois & Davidson
513 South Broadway

NEWMARK'S PURE MOMIKIRI JAPAN TEA IS BEST

January Clean-Up Sale of Triplicate Mirrors at about Half Price. Big Bargains.
Dean's Dry Store

GIFT—IF OK—A Guide to Health and How to Keep Well, by Dr. T. Fee Yuen and his brother, Dr. T. Leung. Give a diagnosis without asking a question. Costs nothing.
THE FOO & WING HERB CO.,
503 S. Olive st. Los Angeles, Cal.

La Touche's $2.50 Hat Store.
256 S. Broadway.

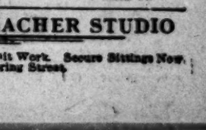

STEVENS DURYEA
An Odorless, Noiseless, Speedy Charioteer
N. W. Church, Main 38.

SCHUMACHER STUDIO

Finest Portrait Work. Secure Sittings Now. 101 North Spring Street.

EVENTS IN LOCAL SOCIETY.

THE dinner given by Mrs. Elizabeth Prewitt of No. 23 St. James Park last evening was one of the most perfectly-appointed affairs of the season. The table decorations were carried out most successfully in white and green. The centerpiece was a delicate arrangement of white hyacinths and maidenhair ferns; a dainty silver candelabra containing white candles, which shone through shades of green, ornamented the table further, and green bon bons carried out the color effect, while white hyacinths were everywhere in the room.

Those at the table were: Mr. and Mrs. John E. Plater, Count and Mrs. Von Schmidt, Dr. and Mrs. John Oldham, Mr. and Mrs. Stephen Dorsey, Col. A. W. Hamilton of Kentucky, G. M. Chartiers, Miss Eva Prewitt and Mrs. Elizabeth Prewitt.

For Oakland Guest.

Mrs. S. C. Johnson of No. 1157 Hobart boulevard was the hostess on Wednesday at a dainty luncheon given for Mrs. W. L. Hamilton of Oakland.

Poinsettias formed pleasing decorations, the center of the table being ornamented with a cluster of the gorgeous flowers, and each place marked by a single brilliant blossom. The menu was also in red. During the afternoon the guests were entertained with recitations by Miss Pearl Wilson. Covers were laid for Mrs. W. L. Hamilton, Mrs. J. N. Sellers, Mrs. John S. Outlaw, Mrs. W. Williams, Mrs. D. A. Russell, Mrs. W. G. Wilson and the Misses Pearl Wilson, Jennie E. Moore and Myrtle Carter.

For Mrs. De Van.

Mrs. J. S. Chapman and the Misses Chapman of No. 262 North Soto street gave one of the prettiest and most charming card parties of the season at the Woman's Club House yesterday afternoon in honor of Mrs. Durward de Van, who was Miss Rita Merrill, and is only a bride of the last six weeks.

In honor of the occasion the clubhouse was gaily decorated by Miss Winnifred Waite. The hall was in bridal attire, all done in white and green. Down the center hung four large bells of white tarleton, with clappers formed of white callas, and asparagus plumosus rested lightly on the bells, while fluffy white tarleton was festooned about the room with ropes of asparagus plumosus, until it seemed a veritable fairy bower. Behind the receiving party a curtain was arranged of filmy white tarleton, draped over with smilax, and hung with white satin ribbons. The musicians' stand was screened by potted plants arranged in artistic profusion. The lights here were covered with shades of dainty white tarleton.

The room to the right was a yellow affair of unusual beauty and intricacy of design. From the chandeliers which were covered and draped with bows of yellow tarleton, long strands of asparagus plumosus went to the side walls and suspended at intervals from them were tiny French baskets filled with yellow jonquils. Over the central card table and suspended from the chandelier was a large basket of jonquils tied with yellow satin ribbon and large bows with long streamers were placed about the room to make an added bit of color. Acacias and black Venetian iron candelabra covered with yellow shades added to the beauty of the room.

The other apartments were arranged in the same color scheme of red and green. The lights here were shaded with scarlet tarleton and ornamented with dainty bows of the same. From the central chandeliers festoons of red satin ribbons were arranged to go to the corners of the rooms and from these hung dainty little Japanese lanterns, making a bright and attractive scene. About the rooms rustic baskets hung filled with red carnations and asparagus plumosus ferns, and over the room was suspended a canoe filled with carnations and ferns. The mantel was banked at the top with Boston ferns and lower the graceful sprengeri added its foliage, while red carnations were banked in among the ferns. The score cards for the occasion were hand-painted heads done in green and white and tied with green and white ribbons.

Mrs. Chapman wore a handsome gown of black violet over white taffeta, and Miss Chapman's gown was of white embroidered chiffon with garniture of cerise roses and green foliage. Miss Mary wore a stunning frock of black chiffon embroidered in pink roses. Mrs. De Van wore her wedding gown, an elaborate creation of white voile with trimmings of peau de soie. Those who assisted the hostesses in receiving were: Mmes. Charles Modini-Wood, Edward L. Doheny, H. G. Cates, Ward Chapman, J. W. Hendrick, Herman Kerckhoff, W. H. Perry, J. D. Bicknell, E. P. Johnson, Jr., Charles Dick, Charles Noyes, A. B. McCutcheon and Mme. Genevra Johnstone Bishop.

A bevy of pretty girls presided at the punch bowl, as follows: Misses Bertha Pollard, Inez Moore, May Newton of Pasadena, Mayme Hendricks, Mamie Dalton, Florence Parker, Lila Fairchild, Marie Spitley, Stella Bumiller, Leila Simonds, Constance Britt and Nellie Strong.

Hull-Lloyd Nuptials.

Last evening beneath an airy canopy of pink and white crêpe paper, Miss Lula Hull, daughter of Mrs. Elizabeth Hull of No. 402 East Adams street, was married to Ralph H. Lloyd at the Vincent Methodist Episcopal Church on East Twenty-ninth street. The altar was a mass of smilax and white calla lillies, and the altar rail was twined with smilax until it appeared a hedge of cool greenery. The whole church was artistically decorated with fan palms and potted ferns and palms.

The bride was unattended, and wore a stunning frock of white crêpe de chine, over white taffeta, with garnitures of pearl passementerie and Cluny lace, and a long white sash added to the girlishness of the gown. She carried a shower bouquet of white carnations, but wore no veil, only white carnations were prettily arranged in her hair. Miss Reba Hull, sister of the bride, and Earl Rebber, a cousin of Miss Hull, Virginia Montgomery, a niece of the groom, and Wayne Montgomery acted as ushers, the girls being gowned alike in pink mull over white taffeta. Rev. Hugh Dobbins of Colusa, brother-in-law of Mr. Lloyd, had charge of the ceremony, assisted by Rev. George Hough.

The bride is a very pretty girl of the blonde type, with rich coloring, and is a graduate of the Los Angeles High School and also of the State Normal School. She has a large circle of friends here. The groom is a resident of this city, but formerly lived in Berkeley.

As the couple came up the aisle J. A. Barrows rendered the Mendelssohn "Wedding March," and before the ceremony Miss Anna Lloyd, sister of the groom, sang "Ecstacy," and during the service sang, "O Perfect L[ove]." After the service was performed a reception was held for the relatives of the bridal couple, at the home of Mrs. Elizabeth Hull, at No. 702 East Adams street. Here the house was decorated in garlands of colored crêpe paper and potted plants added a touch of greenery to the whole. Light refreshments were served during the receiving hours.

A wedding trip has been planned which is only known to the happy couple themselves, after which they will be at home to their friends at No. 134 West Twenty-third street. Many beautiful wedding gifts attested the popularity of the young couple.

Dinner for Actors.

Mr. and Mrs. George Dobinson and Mr. and Mrs. J. Bond Francisco gave a delightful supper on Wednesday evening complimentary to Frederick Warde and Louis James, the two well-known actors who have made themselves so popular in Los Angeles. Those present were Mr. and Mrs. Ozro W. Childs, Mr. and Mrs. R. H. [H]ay Chapman, Mr. and Mrs. August Kurtzeburn, Mrs. L. Gottschalk, Miss May Ward, Miss Gertrude Keilar, Miss Elizabeth Wood, Miss Alma Kruger and Norman Hackett.

Raggazza Club Entertained.

The social club known as the "Raggazza Girls" was informally entertained by Miss Mirna Baldwin at her home on West Twenty-eighth street, Wednesday. The afternoon was spent with music and needlework and dainty refreshments were served. Those present were the Misses Edna Waterman, Stella and Alice Blanchard, Grace and Lura Maile, Helen Day, Iris Newman and Madge Henry.

Buffet Luncheon.

The luncheon given yesterday by Mrs. Clifford Page, Mrs. Willoughby Rodman and Mrs. Albert Crutcher, was quite as much a success as that of Wednesday. The decorations were the same, and the hostesses as charming, only the receiving party were changed as follows: Mmes. S. S. Salisbury, Shelley, Tolhurst, W. L. Graves, J. T. Norton, John Y. Jones, Roland Bishop, Charles Baillie Irwin Herron, I. N. Van Nuys, A. G. Wells, Carroll Allen, Will Mathews, Ira O. Smith, Henry T. Lee, Albert Stephens, Donald Frick, Burton Green, J. H. Bohan, Carl Adams and Miss Eleanor Page.

During the luncheon hours delightful vocal music was given by Mrs. Madison Boyd Jones, Miss Hays of Kentucky and Mrs. R. B. Baumgart. These luncheons have been something of an innovation here, as nothing just like them has been given, and they have been so successful, owing to the graciousness and tact of their hostesses, that others will probably follow.

Club Entertained.

Mrs. R. C. P. Smith of No. 1044 Grattan street gave a delightful luncheon and informal afternoon yesterday to the members of the Friday Afternoon Club of Ontario.

The table was exquisitely ornamented, the soft greenery of maidenhair ferns and asparagus plumosus mingling among the brightness of yellow jonquils. The place cards were dainty affairs, ornamented with hand-painted jonquils and tied with yellow ribbons. The lights were softened by dainty shades of tulle in the prevailing color.

During the afternoon a guessing game furnished entertainment, and the prize, a pretty picture, was won by Mrs. W. L. Malone. In the four-leaf-clover hunt, which followed, Mrs. W. H. Watson was awarded a beautiful cut-glass vase. The guests of the club were Mrs. W. W. Smith of Ontario and Mrs. H. W. Rapler of Los Angeles.

The club members present were Mmes. C. G. H. Bunninck, D. A. Woodford, Earnest Thayer, W. L. Malone and Sara Ensign of Ontario, Mrs. Leslie Smith of Armona, Mrs. I. S. Wilson of Long Beach, Mrs. W. J. Home of Long Beach and Mrs. M. B. Ayers of Los Angeles.

From Santa Barbara.

Mrs. G. Alexander Bobrick, with her little girl, Miss Marie Bobrick, are at home at No. 923 South Burlington avenue, after a visit to Santa Barbara. Mr. and Mrs. Charles L. Givensnaud of New York will be the house guests of Mrs. Bobrick for some time.

Home Wedding.

Last evening at 8 o'clock at the home of Mr. and Mrs. William Wilson, No. 752 East Washington street, the parents of the bride, Miss Maude M. Hill, was married to William E. Calvert.

The house was artistically festooned with smilax and white ribbons, while white carnations and callas were used in profusion. The couple were united under a canopy of white roses and satin ribbons, the bride wearing a beautiful gown of cream silk voile over cream taffeta silk, with lace medallions. She carried a shower bouquet of Bride roses. The maid of honor wore a dress of cream crepe de Paris, with ornaments of spider-web lace, and carried pink carnations. David Davids assisted as best man, and Rev. J. E. Burr performed the ceremony.

Later supper was served to the bridal party and the guests.

Mr. and Mrs. Calvert will be at home to their friends after February 1 at No. 638 East Twenty-fourth street.

Jolly Evening.

Wednesday evening Mr. and Mrs. Frank H. Colby were at home to a number of their musical friends. Musical numbers were given by Messrs. Lott, Barnhardt, Zinck, Gates and Edson and Mrs. Welburn, accompanied by Misses O'Donohue, Rogers and Williams.

Leap Year Event.

Mrs. Ozro W. Childs of No. 928 West Twenty-eighth street entertained yesterday afternoon in honor of Frederick Warde and Wordsworth Harris. Mr. Warde and Mr. Harris delighted the guests with recitations, and Mrs. Albert Carlos Jones sang in a particularly pleasing manner.

Mrs. Childs was assisted in receiving by all the gentlemen present and by Mrs. John E. Plater, Mrs. Von Schmidt, Mrs. Stephen Childs, Mrs. R. H. Hay Chapman and Mrs. Frank Hicks.

The affair was altogether one of the most charming given lately.

Church Social.

The ladies of the Knox Presbyterian Church announce a social in their parlors this evening. Some prominent young ladies will take part in the programme. They are Miss Jessie Pope, Miss Henrietta Dobinson and Miss Carrie Williams of the Dobinson School of Expression, and Miss Ruth Messmer.

Notes and Personals.

Mrs. Francis A. Eastman, wife of Col. F. A. Eastman, formerly of this city, is staying at the Hotel Figueroa for the winter.

The members of the Concordia Club gave a delightful bowling party last evening at their clubhouse, corner of Sixteenth and Figueroa streets.

E. W. Britt of No. 710 West Twenty-eighth street is quite ill.

Samuel Riter of the Riter-Conley Steel Manufacturing Company of Pittsburgh, Pa., is the guest of Mrs. Mary A. Tombes of No. 1022 West Eleventh street.

At the home of Mrs. E. Parsonage, in Santa Clara, Cal., January 18, 1903, Walter Brown and Nina J. Paulin were united in marriage by Rev. F. B. Walworth.

L. T. Shettler leaves tonight on the Santa Fé and will visit Chicago and Detroit on his trip. He will be gone about two weeks.

H. H. Walker has accepted a position with a gold mining company in Antioqua, South America, and left for there a few days since. He leaves a host of friends who wish him good luck and Godspeed.

Making the Desert to Blossom.

Though so recently established the reclamation service undertaken by the Geological Survey in the barren lands has already begun the construction of certain large dams, and has under consideration among other projects a six-mile tunnel for diverting the Gunnison River in Colorado, so that the waters may be used in irrigation. In the planning and carrying out of these great works the officers of the service will have unexampled professional opportunities, not only because of the size of the works themselves, but on account of the freedom given the engineers in planning and building them. The supervising engineer will report to a board of consulting engineers, each of whom is thoroughly familiar with the difficulties of such work, instead of having to win, as in private work, the approval of a board of directors largely unfamiliar with his difficulties, and concerned mainly with completing the work at the lowest possible cost.

It has been estimated that ultimately sixty to one hundred million acres, which are now worth perhaps 50 cents an acre, will be converted by irrigation into farming and orchard land worth from $50 to $500 per acre. The law carefully provides that this shall be sold in small lots to actual settlers, so as to accomplish the main purpose of the whole work—homes for our rapidly-increasing population and opportunity for the young men and the children equivalent to that which the older generations enjoyed.—[Booklovers' Magazine.]

A Guaranteed Cure for Piles.

Itching, Blind, Bleeding or Protruding Piles. Your druggist will refund money if PAZO OINTMENT fails to cure you in 6 to 14 days. 50c.

Stop at Paso Robles.

First-class tickets between San Francisco and Los Angeles, either direction, including stop of two days' entertainment at famous Paso Robles Hot Springs Hotel, only $21; children $13.50. Privilege of thirty days' stopover. Best of fare and service at hotel. Curative mud or hot water baths, fine drives; invigorating mountain air; warm sunshine. Just the place to rest. Full information of Southern Pacific ticket agents.

If You Want to Go East C. Haydock. Agent Illinois Central R. R. 238 South Spring.

A cathartic of the highest merit.

Wright's Indian Vegetable Pills

Used for 70 years.

Roman Eye Balsam For Weak or Sore Eyes

For Sale by All Druggists.

MINES AND MINING

SEARCHLIGHT DISTRICT.

OPEN SHOP IN MINING WORK PROVES SUCCESSFUL.

More Prospecting Now Going on Than in Many Years—Number of Los Angeles People Interested in the District.

Will Richardson returned several days ago from a visit to the Searchlight district just across the Nevada line, and reports that the camp has almost completely recovered from the effects of the strike of last summer, and that the old-time activity prevails. According to Mr. Richardson the plan adopted by the mine operators of making no discrimination between union and non-union men, so long as the work is properly done, has proven successful and now work is going forward actively on a number of properties.

The Quartette, which is the big mine of the district, has just opened up the 600-foot level of the mine, and the showing is reported as better than expected. The company is now operating the ten-stamp mill at the property in addition to the twenty-stamp mill on the Colorado River, and both mills are making good showings.

The Southern Nevada Mining Company is operating its ten-stamp mill successfully, and is sinking the shaft at a point, where the big blanket vein on the property has dipped. This shaft has reached a depth of 200 feet, and is in a good grade of ore.

Mr. Richardson states that more prospecting is going on in the district than for many years, and that a number of new Los Angeles people are becoming interested. The Cyrus Noble and Ione companies are among the most active in the field.

MISSIONARY'S DEATH.

The Two Founders of the Friends' Missionary Work in Guatemala Die Within a Few Weeks' Time.

About two years ago two bright and promising young men went out from the Friends' Missionary Training School in this city to open up mission work among the natives of Guatemala, a territory practically untouched by missionary efforts.

Today both of these young men, C. J. Buckley and Thomas J. Kelley, are in their graves. The Times several weeks ago published an account of the death of young Buckley, which occurred in Honduras, his body being found beside a road, where he had been traveling as colporteur for the American Bible Society.

Kelley came back to Los Angeles some time before and was recruiting a band of missionaries to take back with him to the work in Central America. This band started from Los Angeles several weeks ago, and on the 7th inst., sailed from New Orleans, arriving at Puerto Barrios, Guatemala, on the 12th inst.

But at the time of their departure, their leader, who was the pioneer in the Guatemala field, was in such precarious health that it was deemed advisable for him to remain in California for a longer time in order to recuperate.

He went to Orland, where his father resides, and now the Friends' training school has received word of young Kelley's death. He passed away just nine weeks after the death of his close friend and associate in the new mission fields, C. J. Buckley.

The Friends' missionary work in Guatemala will not cease, however, because the two young men who opened the field have passed away. The new band which has just reached that country will carry on the work and establish headquarters in Guatemala for the general work in Central America.

Henry Phipps, the Baltimore steel magnate, has donated $20,000 to the Johns Hopkins Hospital to establish an out-patient department for persons suffering from consumption.

Eczema

Salt Rheum, Ringworm, Itch, Acne or other skin troubles, promptly relieved and cured by

Hydrozone

This scientific germicide, which is harmless, cures by killing disease germs. Used and endorsed by the medical profession everywhere. Sold by leading druggists. If not at yours, send 25 cents for a trial bottle. The genuine bears my signature. Accept no substitutes. Address

Prof. Charles Marchand, 61J Prince Street, New York

FREE Valuable Booklet on the Treatment of Diseases.

Are you pale, breathless after slight exertion, always tired, never hungry? DR. WILLIAMS' PINK PILLS FOR PALE PEOPLE will make you strong, hungry, active and energetic. Send for descriptive pamphlet. Dr. Williams Medicine Company, Schenectady, N. Y.

Dr. PIERCE'S FAVORITE PRESCRIPTION FOR WEAK WOMEN.

Graphic Story of the Great Southwest.

Midwinter Number

of the Los Angeles Times

ISSUED JANUARY 1, 1904.

Eighty Pages—59 Illustrations.

COMPLETE TABLE OF CONTENTS.

PART I—32 PAGES.

The Call of California (poem) ... Page 1
Editorials ... 3
"Once More Unto the Breach"—The Banner County—The Chicago of the Northwest—A Cosmopolitan City.
Beekeeping in California ... 3
Baja California ... 4
Our City Parks. Illustrated ... 5
Raisin Making in California ... 6
Our Famous Beaches. Illustrated ... 7
Southern California Women in Floriculture ... 8
Southern California Homes. Illustrated ... 9
Health and climate ... 10
Outdoor Life in Midwinter. Illustrated ... 11
Irrigating the Desert ... 12
Ranch and Farm Life. Illustrated ... 13
Southwestern Desert in Winter ... 14
The Picturesque Southland. Illustrated ... 15
The Surpassing City of the Times. Illustrated ... 16-17
Seventeen Years' Changes in Los Angeles ... 18
Fishing in the Pacific. Illustrated ... 19
Winter Farming and Business Out of Doors ... 20
The Fruits of the Soil. Illustrated ... 21
Plant Life on Catalina Island ... 22
All-the-year-round Sports ... 23
Midwinter Sports. Illustrated ... 23
World Is Back Country of Los Angeles. Illustrated ... 24-27
Big Fish of the Pacific ... 24
Interesting Miscellany ... 32

PART II—16 PAGES.

Land of the Afternoon ... 33
Los Angeles, Metropolis of the Southwest ... 33-34
Los Angeles County ... 35-39
Mountains and Seashore—San Fernando Valley—Pasadena and Thereabouts—San Gabriel Valley—Whittier and Vicinity—Villages of the Plain—Cahuenga Valley—Along the Seacoast—About Soldiers' Home—Antelope Valley—Wages in Southern California.
Riverside County, Headquarters of Orange Culture ... 40
San Bernardino, the Big County, Ventura, the Mountainous ... 41
San Diego and Orange Counties ... 42
Santa Barbara, Kern and Inyo Counties ... 43
Fresno, Kings and San Luis Obispo Counties ... 44
Tulare County and the San Joaquin Valley ... 45
Arizona, Land of Sunshine, Silver, Copper and Cattle ... 45
The Territory of New Mexico ... 46
Thirteen Counties of Southern California in Brief ... 47

PART III—32 PAGES.

Flower Culture. Illustrated ... 49
Building a Transcontinental Highway ... 50-51
National Irrigation of Arid Lands ... 52
Wonderful Increase in the Output of Petroleum ... 53
Gold, Silver and Copper Mining ... 53
Our Busy Streets. Illustrated ... 54-55
Land, Water and Products of the Soil ... 56-57
Farm, Garden and Orchard—General Farm Products—Citrus Fruits—Deciduous Fruits—Olives and Nuts—Vegetables—Live Stock.
Pecan Culture ... 58
Los Angeles at World's Fair ... 58
The Free Harbor of San Pedro ... 59
Sugar Beets ... 59
Los Angeles, a Great Railroad Center. Map ... 60
Bits of the Land We Love. Illustrated ... 61
Manufacturing ... 63
Cheap Fuel. Mild Climate. Freedom from Labor Strikes.
Prosperous Year in Real Estate ... 63-64
Land and Products. Illustrated ... 64
The Fruits of the Soil. Illustrated ... 65
Development of the Great Southwest. Notes ... 65
What They Live On in Southern California ... 66-67
Success Achieved in Home-making ... 68
Information About Southern California ... 70
What You Want to Know—How Los Angeles Grows—Cost of Living—Southern California Products—Altitudes Above Sea Level—Short Trips from Los Angeles—Distances from Los Angeles—Profits of Orange Raising—Big Lumber Shipments—Olives and Olive Oil.

Price at Office or at All News Stands in the Southwest, 10 Cents per Copy.

Postage, 4 Cents per Copy.

There is an old saw which says, "There are only two sure things in life (i. e.,) death and taxation."

GASTRINO

Is also a sure thing for the cure of

All Stomach Troubles

Ask your druggist for it. If he don't keep it, send $1.00 to the California Chemical Co., 206½ S. Broadway, Los Angeles, Cal.
F. W. BRAUN CO., Distributors.

VIM, VIGOR, VITALITY FOR MEN.
MORMON BISHOPS' PILLS have been in use over 50 years by the leaders of the Mormon Church and their followers. Positively cures the worst cases in old and young arising from effects of dissipation, excesses of cigarette smoking. CURES LOST VITALITY, INSOMNIA, PAINS IN BACK, EVIL DESIRES, LAME BACK, NERVOUS DEBILITY, HEADACHE, VARICOCELE, OR CONSTIPATION. STOPS NERVOUS TWITCHING OF EYELIDS. Effects are immediate. Impart vigor and potency to every function. Don't get despondent, a cure is at hand. Stimulates the brain and nerve centers. 50c a box. 6 for $2.50 by mail. A written guarantee to cure or money refunded with 6 boxes. Circulars free. BISHOP REMEDY CO., San Francisco, Cal. For sale by OFF & VAUGHN DRUG CO. 3?3 South Spring St., Los Angeles, Cal.

THE SMITH PREMIER TYPEWRITER
"WORLD'S BEST MACHINE."
Most popular, durable and economical. Send for salesmen or catalogue, if interested. We sell, rent, repair; also handle supplies.
THE SMITH PREMIER TYPEWRITER CO.
Main 1909. Home 4311. 133 S. Broadway.

HAY! HAY! HAY! First grade Alfalfa Hay for sale In Carloads.
R. P. H. LANEY - - - - - YUMA, ARIZONA.

KODOL A little Kodol after eating relieves fullness, belching, and wind on the stomach. Kodol supplies the natural juices necessary to perfect digestion, assimilation and nutrition.
FOR SALE AT DEAN'S DRUG STORE.

LINOLEUM. Large stock—55c per yard. T. BILLINGTON CO., 314 S. Broadway.

TAILOR-MADE SUITS--$1 Per Week Installments. THE LADIES' STORE.
MILLER'S CLOAK AND SUIT CO., 506 South Broadway.

TRUSSES AND ELASTIC HOSIERY MADE TO FIT. W. W. Sweeney. 212-214 S. Hill. Removed from 621 S. B'wy.

WHOLESALE HAY ..... L. A. HAY STORAGE CO., 335 Central Ave., Phone M. 1596

PIANOS—FITZGERALD'S 113 SOUTH SPRING STREET

It will pay you to investigate our $17.50 made to order suitings. Eisner & Co., Star Tailors, 120-122 South Spring Street.

Ludwig Piano, Pacific Music Co. 437-39 SOUTH BROADWAY

Munger's "The Laundry that knows how" 814-818 S. Main. Both Phones **1350**

WOMEN'S GARMENTS, The really new styles when they are really new. **B. B. HENSHEY** Corner Third and Broadway.

"F. B. Q." CLOTHING SOLD ONLY BY CHARLES W. ENNIS 2?3 SOUTH SPRING STREET.

Real Estate.

INVESTMENT! Lots in Central Avenue Home Tract, $325. 5?d and Central or ?? Douglas Block.

FOR SALE—LOTS ... OWNERS, 531-532 DOUGLAS BUILDING

Florence Terrace Large lots, easy terms, low prices. The "?" builder's tract. Two blocks from a ... close to the S. P. shops. ... Edward D. Silent & Co. SOLE AGENTS.

Garfield Heights Tract The most beautifully located property in Los Angeles city. Lots $750 to $1,500. Building restrictions $3,000. All streets improved, including 5-foot cement walks. Terms one-third cash, balance 1, 2, 3 yrs. CRIBB & SINCLAIR, Owners. Phone James 1341.

Highland Park ANITA TERRACE Carl G. Packard, PHONE EAST 39. 5?0 PASADENA AVE.

San Pedro Grand View Tract Lots $350 to $500. Free transportation to all who wish to investigate. HENRY P. BARBOUR CO., 3?1-3?2-3?3 Johnson Bldg., Fourth and Broadway, or Geo. H. Peck & Co.

$90 Lots—on New Electric Line, Pasadena Villa Tract. Within 15 Minutes of ... Carlson Investment Co. 114 South Broadway, Los Angeles.

W.G. Nevin Tract FINE SITES FOR HOME ... W. G. NEVIN. 320-322 Laughlin ... Telephone James 3134.

Erkenbrecher Syndicate, Ltd. REAL ESTATE AND MINES. ... Currier Bldg. Phones—Main 1??7.

Business Directory Lumber Dealers. E. K. Wood Lumber Co., Macy and Alameda streets. Nofziger Bros. Lumber Co., Cor. 8th and Main sts.

The Dr. Wong And Chinese Herbs. INVESTIGATE our past twenty ... city; learn what our medicine has ... the sick. Herbs and medicine ... list of reference to responsible ... Sanitarium and office. 713 SOUTH MAIN STREET.

DR. HOLLADAY DENTAL CO. ...hanona Block, Cor. Third and ... TEETH Without Plates.

Open 8 a.m. to 8 p.m. Sundays ...

Doctor's Opportunity. Will sell half interest in Advertising Specialist's practice; business $1500 to $2000 monthly—gross— ... opening in the State. Retiring ... going East. Address: X-RAY, V Box 37, Times Office.

The Stearns Touring Car.... The only guaranteed car on the market, easiest to operate and care for, and reliable at all times. A. P. Worthington, agent, 321-323 South Main Street.

Not Hungry when you should be means disordered nerves, which will lead to ... prostration. Dr. Miles' Nervine guaranteed to benefit you or ... refunded. Book on nerves sent ... DR. MILES' MEDICAL CO., Elkhart, Ind.

ZONOPHONE America's Best Talking Machine. Prices $1?, $20, $2?, $3?, $4?. Exton Music Co., ...

USE **FIG BRAND Evaporated Cream**

Palmo Tablets cure quickly and forever Nervous ... Varicocele, Sleeplessness, Dyspepsia, ... ney Diseases, etc. For sale at all ... Sun Drug Co.

Hysto... TRADE MARK. A Nerve Builder and Strengthener ... nerves and brain and gives buoyant ... Write for booklet or call and see me Dr. C. ... York, Suite 706 Bryson Blk., Los Angeles.

Broadway Drapery and Furniture Co. NEW STORE NEW GOODS. 447 S. Broadway.

Barker's Is Synonymous with Good Furniture. 420-424 S. Spring. Since 1881.

Fine Furniture and Carpets Lyon-McKinney-Smith Co. ...

Dr. Walter T. Covington Prophylactic Dentistry. 2??½ S. Spring Street, first entrance ... Christopher's.

FRIDAY, JANUARY 29, 1904.

BUSINESS.

FINANCIAL AND COMMERCIAL.

OFFICE OF THE TIMES. Los Angeles, Jan. 28, 1904.

FINANCIAL.

[B]ank clearings today were $832,605.85 against $669,509.89 in 1903, and $751,... in 1902.

[M]ONEY SENSITIVE. The condition [of] business has not everything to do [with] the money market. This is [show]n by the fact that often money [fluc]tuates while business remains al[most] stationary. The violent fluctua[tions] of interest rates during the last [qua]rter of 1903, were not justified by [busi]ness conditions, but were rather [attri]butable to a feeling of doubt as to [the] conditions that 1904 would usher in. [Secr]etary Shaw was justified in his as[sert]ion last fall that "the microbe (or [mic]robes) exists, if at all, in the mind, [and] not elsewhere." That the present [yea]r opened propitiously is admitted by ... and the Wall Street Journal is con[strai]ned to say: "Surplus reserves of $23,000,000 in the [clea]ring-house banks make a cheering [con]dition. A credit capacity of nearly ... imparts confidence and af[fords] a basis for more extended operations.

"[Sa]les of stocks of more than 900,000 [shares] in one day are also a good thing, [espe]cially when accompanied by higher [prices]. This is a sign of optimism. It [is a] proof that some men believe that [condi]tions are not as black as they [have] been painted. Even though this [volume] of sales represents mostly pro[fession]al trading, it is something that [shows] confidence and dispels fear.

"[But] it is a still better thing that [the] transactions in bonds in the New [York S]tock Exchange exceeded $7,... [Fo]r this represents, not speculation, [profess]ional or otherwise, but invest[ment], and investment is the backbone [of A]merican business, as it is, or should [be, t]he chief aim of Wall street.

"[But] best of all is the conviction [that] is coming home to all observers [that t]he situation that the business of [this] country, notwithstanding the par[tial] reaction which has taken place, is [still] very large, and is bound to con[tinue] so in spite of every condition [whic]h might be unfavorable to its [succe]ss."

[S]TOCKS AND BONDS. The Los [Ange]les Stock Exchange today issued [the] following official bulletin:

COMMERCIAL.

[ENG]LAND'S WHEAT SUPPLY. [The] journals have been somewhat [optim]istic as to the outlook for the [wheat] supply for the ensuing year. ... Johnson, a Canadian statis[tician] of repute, made a graphic show[ing of] the immense possibilities of Can[ada] ... Bradstreets, and in this week's ... the same journal Edward At[kinson] takes the view that the new ... the southwestern portions of [the Un]ited States, is capable of a pro[duction] equal to the needs of the [United] Kingdom. It appears from these [figures] as well as from others that [there is] not yet occasion for alarm on [the par]t of England or of any other [count]ry, in the matter of food supplies. [Gr]eat undeveloped areas of the [United] States and Canada may be re[lied up]on for production equal to any [demand] that may be made in the im[mediate] future.

[LUM]BER PRODUCTION IN 1903. In ... total pine lumber cut of Mich[igan], Wisconsin and Minnesota aggre[gated] 4,791,552,000 feet, as compared [with] 5,334,395,000 feet in 1902 and 5,... feet in 1901. Following fig[ures] copied from the American Lum[berman] give the cut for important ...

... [weste]rn pine on hand at [the clos]e of 1903, contrasted with pre[vious] years, were 1,964,552,000 feet, [compare]d with 2,112,719,000 feet in 1902 ... in 1901 and 2,839,705,000 in ... That is going back far enough [fo]r the boom in the lumber trade [bega]n with 1900. Stocks on hand [at the] close of 1903 were less by 148,... feet than they were at the close ... 423,704,000 less than at the clos[e] and $78,153,000 less than at the ... 1900. During these four years [the ou]tput declined 693,703,000 feet. A ... of the shingle production in [the] white pine States is the fact ... totals from 1890 to 1903 have ... that degree of decline that

Real Estate.

NVESTMENT!

R SALE—

LOTS

Florence Terrace

field Heights Tract

Edward D. Silent & Co.

ighland Park

ANITA TERRACE

Carl G. Packard,

n Pedro

Grand View Tract

G. Nevin Tract

Business Directors.

Lumber Dealers.

USE

IG BRAND

vaporated Cream

Dr. Wong Co.

And Chinese Herbs.

Palmo Tablets

Hysto

Walter T. Covington

Prophylactic Dentistry.

Spring Street.

Doctor's Opportunity.

ONOPHONE

Furniture

Furniture and Carpets

Hyoh-McKinney-Smith Co.

BUSINESS.

FINANCIAL AND COMMERCIAL.

OFFICE OF THE TIMES.
Los Angeles, Jan. 28, 1904.

FINANCIAL.

Bank clearings today were $832,605.85 against $689,549.89 in 1903, and $751,[illegible] in 1902.

MONEY SENSITIVE. The condition of business has not everything to do with the money market. This is shown by the fact that often money is easy while business remains almost stationary. The violent fluctuations of interest rates during the last year of 1903, were not justified by the conditions, but were rather indicative to a feeling of doubt as to conditions that 1904 would usher in. Henry Shaw was justified in his assertion last fall that "the microne (or cent) exists, if at all, in the mind, not elsewhere." That the present unsettled proptiousness is admitted by one of the Wall Street Journal is content to say:

"The reserves of $22,000,000 in the clearing-house banks make a cheering showing. A credit capacity of nearly $100,000,000 imparts confidence and affords a basis for more extended op ra-tions."

Sales of stocks of more than 900,000 shares in one day are also a good thing, especially when accompanied by higher prices. This is a sign of optimism. It is true that some men believe that the times are not as black as they are painted. Even though this volume of sales represents mostly professional trading, it is something that gives confidence and dispels fear.

It is a still better thing that a number of transactions in bonds in the New York Stock Exchange exceeded $17,000,000. This represents, not speculation, but investment, or otherwise, but investment is the backbone of legitimate business, as it is, or should be, the chief aim of Wall street.

The best of all is the conviction that is coming home to all observers of business, notwithstanding the partial reaction which has taken place, is very large, and is bound to continue in spite of every condition that might be unfavorable to its growth.

STOCKS AND BONDS.

The Los Angeles Stock Exchange today issued the following official bulletin:

OIL.

	Bid.	Asked.
[illegible]	$ .06½	
[illegible]	.19	.20
[illegible]	.34	
[illegible]	6.00	
[illegible]	.83	.85
[illegible]	.35	.40
[illegible]	.12	.30
[illegible]	.07	
[illegible]	1.10	1.75
[illegible]	.15	.18
[illegible]	.04	
[illegible]	4.85	4.90
[illegible]	.55	.57½
[illegible]	.04	
[illegible]	.02	
[illegible]	1.15	
[illegible]	59.00	61.00
[illegible]	95.00	100.00
[illegible]	.12	
[illegible]	.15	
[illegible]	.02	
[illegible]	.04	.02½
[illegible]	.02	100.00
[illegible]	.02	

MINING.

	Bid.	Asked.
[illegible]	$ .15	
[illegible]	.03	.04
[illegible]	....	.02
[illegible]	....	.2½
[illegible]	20.00	29.00
[illegible]	.13	.20
[illegible]	.25	.30
[illegible]	.35	.40
[illegible]	40.00	60.00
[illegible]	.04	.04½
[illegible]	.02	.03
[illegible]	17.00	18.00
[illegible]	.60	.62
[illegible]	.32	.33
[illegible]	.24	.25
[illegible]	6.50	7.00
[illegible]	.14	.15
[illegible]	.12	.13
[illegible]	.07	.10
[illegible]	.45	.70
[illegible]	....	.03½
[illegible]	.02	.03
[illegible]	.25	.27
[illegible]	.16	.18
[illegible]	.25	.30
[illegible]	.35	.35
[illegible]	.71	.03½

BANKS.

	Bid.	Asked.
National	$360.00	$112.00
[illegible] & Trust	145.00	[illegible]
[illegible]	155.00	....
National	180.00	....
Savings Bank	100.00	104.00
Savings Bank (10 per cent paid)	92.00	....
[illegible]	162.50	....
Savings Bank	130.00	....
[illegible] Nat'l	200.00	220.00
[illegible]	270.00	....
[illegible]	173.00	....
National	197.00	....
[illegible] Nat'l	240.00	250.00
[illegible] & Cal.	170.00	....
[illegible] Bank	205.00	....
Cal. Savings	115.00	....
[illegible] & Trust	180.00	182.00
[illegible] Savings	115.00	....
[illegible] Nat'l, Pasadena	200.00	....
[illegible]	200.00	....

MISCELLANEOUS STOCKS.

	Bid.	Asked.
[illegible] Cement Co.	....	$20.00
[illegible] Co. pfd.	65.00	72.00
[illegible] Co.	22.00	29.00
[illegible] Co.	30.00	40.25
[illegible] Co.	35.00	41.00
[illegible] Trust Co.	100.00	150.00
[illegible] & Trust Co.	135.00	140.00
[illegible] & T. Co. pfd.	96.00	....
[illegible] & T. Co. com.	....	125.00

BONDS.

	Bid.	Asked.
[illegible]	....	$100.00
[illegible]	75.00	80.25

COMMERCIAL.

SAND'S WHEAT SUPPLY.

Journals have been somewhat [illegible] as to the outlook for the supply for the ensuing year. Johnson, a Canadian statistician of repute, made a graphic showing of the immense possibilities of Canada. Bradstreets, and in this week's issue the same journal Edward Atkinson takes the view that the new lands in the southwestern portions of the United States, is capable of a production equal to the needs of the whole world. It appears from these figures as well as from others that there is not yet occasion for alarm on the part of England or of any other country in the matter of food supplies. The undeveloped areas of the United States and Canada may be relied upon for production equal to any demand that may be made in the immediate future.

LUMBER PRODUCTION IN 1903.

The total pine lumber cut of Michigan, Wisconsin and Minnesota aggregated 11,812,000,000 feet, as compared with 12,386,000,000 feet in 1902 and 5,[illegible] feet in 1901. Following figures from the American Lumberman give the cut for important [illegible]

[illegible]	$ 7,[illegible]
[illegible]	7,[illegible]
[illegible]	6,[illegible]
[illegible]	5,[illegible]
[illegible]	4,[illegible]
[illegible]	3,[illegible]

The stock of pine on hand at the end of 1903, contrasted with previous years, were 1,964,552,000 feet in 1902, with 2,112,719,000 feet in 1902 and 2,839,705,000 in 1901. This is going back far enough to show the boom in the lumber trade with 1900. Stocks on hand at the end of 1903 were less by 148,[illegible] feet than they were at the close of 1902, and were less than at the close of 1901 by 874,152,000 less than at the close of 1900. During these four years the cut declined 693,709,000 feet. A decline in the shingle production for the same period in the United States is the fact that the shingle production from 1890 to 1903 have shown that degree of decline that pertains to the output of lumber. The falling off during the thirteen years named was 1,5,8,123,000, the product in 1890 having been 4,320,325,000, and in 1903, 2,342,202,000. During the thirteen years there was much fluctuation from year to year. In 1896 the total fell to 1,836,062,000. In 1891, 1892, 1893, 1897 and 1898, the totals were in the three billion class. In 1894 the product was 2,-993,367,850, and the total has not risen to 3,000,000,000 since 1898. Stocks of shingles on hand at the end of 1903 make a heavy showing against 1902. the figures standing for 667,072,000 at the close of 1903, compared to 397,815,000 in 1902. In 1893 the production of hemlock reached 1,324,444,000 feet, against 1,277,814,000 feet in 1902 and 1,264,943,000 feet in 1901. The output of northern hard woods amounted in 1903 to 789,-734,000 feet, which compares with 730,-315,000 feet in 1902, and 790,592,000 feet in 1901.—(Bradstreet's.

COFFEES. The continued advance in the New York market for Rios has occasioned a further advance in Arbuckles to $16.25. Lion will countless follow tomorrow or next day. Business in these goods has been seriously curtailed by the frequent advances during the last few months.

SUGAR DECLINES. Following the local decline in sugar came a notice today of a decline of 5 cents in all grades for Arizona points. Dominoes declined ten points to $7.80.

GENERAL BUSINESS TOPICS.

ORANGE SHIPMENTS. Improved conditions in the orange markets of the east have led to a resumption of picking, and shipments are slightly in excess of those of the last few days.

ACT OF GOD. The Supreme Court of Minnesota held, in the recent case of Jones et al. vs. Minneapolis and St. Louis Railway Company et al., that while an act of God will excuse a common carrier for loss of goods in his possession, yet where the negligence of the carrier concurs in or contributes to the loss he is liable therefor; but that where it is shown that the loss was due to an overpowering cause, the burden is on the opposite party to establish such negligence of the carrier. It appeared in this case that the plaintiffs delivered to the defendant certain cattle to be transported in one of its freight trains to their destination, but before it was reached the train was caught in a blizzard and became snow bound, and the cattle were frozen to death. The court held that the proximate cause of the loss was an act of God, and that the evidence did not support a verdict to the effect that the defendant was guilty of negligence.

LOCAL PRODUCE MARKET.

Some disposition to hold up the price of eggs is shown, but offerings are heavy on the street at 21 cents by ranchers and the market is probably 22 and 23 cents for ranch.

Potatoes continue firm and in good demand, Salinas being quoted up to $2 for fancy.

Onions are unchanged, fancy kiln-dried Nevadas and Oregons go at $2 and $2.50.

Berries are not plentiful but meet with only moderate demand at quotations.

Oranges sell better and demand from hotels and restaurants is increasing as quality improves. Fish and game are sufficient for the market's needs.

Butter, Eggs and Cheese.

BUTTER—Fancy Board of Trade creamery, per 2-lb. square, 7½; valley creamery, 67½@.; Coast creamery, 5@60; dairy, 5@60; cooking, 24@.

EGGS—Per doz., fancy fresh ranch, candled, 22@23; eastern, 20@3.

CHEESE—California, Anchor, per lb., 16; California, Young America, per lb., 17; California, 2-lb hand, per lb., 15; northern, 14½@15; cheddars, eastern, 15@.5½; twins, 15½@16, singles, 16; Longhorn, 16½; domestic Swiss, per lb., 19; imported Swiss, per lb., 25; Edam, fancy, per doz., 9.00. Martin's New York cream, per lb., 16@16½; Wisconsin, full cream, per lb., Moscow, 14@17; MacLaren's Red Seal, choice, 13½@16.

Potatoes, Onions and Vegetables.

POTATOES — Highland Burbanks, 1.50@1.85; Burbanks, choice, 1.25@1.30; Salina Burbanks, 1.75@2.00; Oregon, 1.40@1.50; sweet potatoes, 1.50@2.00.

VEGETABLES—Beets, per cwt., 75@80; cabbage, 1.50@2.00; carrots, 75@90 per cwt.; green chiles, 10 per lb.; dry chile, per string, 40@50; lettuce, per sack, 1.25@.; parsnips, 2.00 per cwt.; peas, 6; radishes, per dozen bunches, 25; garlic, 6; watercress, 60 per dozen; spinach, 40 per doz.; tomatoes, 1.00@1.40 per box; string beans, 15 per lb.; Lima beans, 10.

Beans and Lentils.

BEANS—Pink, per cwt., 3.25; Lady Washington, 3.50@3.60; small white, 3.40@3.45; blackeye, 2.25@2.40; Limas, 3.50@3.75; Garbanzos, 3.75@4.00; Red peas, 2.60; lentils, 4.00@7.00; horse beans, 2.50.

Honey and Beeswax.

BEESWAX—Per lb., 26@29.

HONEY—Per lb., in coma frames, 12@14; extracted, 6@7.

Dried Fruits, Nuts, Raisins.

DRIED FRUITS—Apples, evaporated, choice to fancy, 4@5; sundried, 3@4; prunes, 4@5; prunes, choice to fancy, 5@6; extra choice, 6@7; apricots, choice to fancy, 6@7; extra choice, 8@9; fancy evaporated, 9; plums, pitted, 3@5; plums, choice, 3@4; fancy, 5@6; sugar, 6@7. New crop, 6@7; eggs, sacks, California, white, per lb., 6@7; California, black, per lb., 3@5; California, fancy layers, per lb., 6@7½; imported layers, 7@8.

RAISINS—Fancy Clusters, per box, 2.50; London Layers, per box, 1.90@2.25; loose, 3@4½ per lb.; Seedless Sultanas, 6@7½.

NUTS — Almonds, paper-shell, 14; softshell, 13@15½; hardshell, 10@12; Brazils, 12; filberts, 12@13; peanuts, raw, eastern, 7; roasted, 9; California, choice raw, 5@6½; California, fancy raw, 5½; California, roasted, 7@7½; walnuts, softshell, first grade, 14@15½; hardshell, first grade, 12½@13; pinones, New Mexico, 7.

Flour and Feedstuffs.

FLOUR—Per bbl., local extra roller process, 4.00@4.60; northern, 4.00; eastern, Pillsbury's best, 4.25; lower grades, 4.00@4.50; graham 3.60@3.75; whole wheat, 3.60@3.75; buckwheat, 5.00; cracked wheat, 3.60@3.75.

CORNMEAL—1.90@2.00.

ROLLED BARLEY—1.85.

CRACKED CORN—1.85.

BRAN—1.15.

FEED MEAL—1.40.

Live Stock.

HOGS—Per cwt., 5.00@5.25.

CATTLE—Per cwt., 4.00@4.50 for prime steers; 3.25@4.25 for cows and heifers; calves, 4.00@5.00.

SHEEP—Per head, wethers, 4.25@4.50; ewes, 4.00@4.00; lambs, 3.00@3.50.

Sugar.

SUGAR—Prices are based on sacks of 100 lbs. Bbls cost 10c; ½ bbls 25c, boxes 40c and 1-lb. bags 50c per 100 lbs. more. Beet sugar, 4.35; cane sugar, 4.55; cubes, 4.80, powdered, 4.65; confectioners' A, 4.55; extra C, 4.05, Golden C, 4.05; D, 4.65; Magnolia A, 4.15; tablets, ½ bbls., 4.05, boxes, 4.30.

Fresh Fruits and Berries.

LEMONS—Per box, choice to fancy, 1.00@1.25; green, 1.00@1.25.

ORANGES—Navels, 2.00@2.50; Valencias, 2.00@2.50; seedlings, 1.00@1.25.

GRAPE FRUIT—Per box, 1.00@1.75.

CRANBERRIES—Per bbl., 10.00@11.00.

LIMES—Per 100, 30@1.25.

COCOANUTS—Per doz., 25@1.00.

BANANAS—Per lb., 4@4½.

POMEGRANATES—Per lb., 2@3½.

QUINCES—Per box, 1.00@1.25.

PINEAPPLES—Per doz., 2.50@4.00.

GUAVAS—Per lb., 4@5.

STRAWBERRIES—Per box, fancy, 12@15; common, 8@10.

GRAPES—Per crate, 1.00@3.00.

APPLES—Per box, 1.0 @1.75.

PEARS—Per box, 1.00@1.50.

Fresh Meats.

BEEF—Per lb., 7½@8.

VEAL—Per lb., 9@10.

MUTTON—Per lb., 8@9½; lamb, 10.

PORK—Per lb., 9@9.

Provisions.

LARD — Pure, per lb., Silver Leaf, tierces, 9½; Comp. lard, tcs. bbs., 8@9½; pure leaf, tcs. tierces, 9½; White Label, tierces 9½.

HAMS—Per lb., Rex, 16½; California, 9½@10; Winchester, medium, 14½; do, small, 15; Premium, 15½; skinned, 14@15; Gold Label, 8½; mild cured, 14½.

DRY SALT PORK — Per lb., clear bellies, 12@13½; short clears, 11½@12½; clear backs, 11½@12.

DRIED BEEF—Insides, 14½@16½.

PICKLED PORK—Per bbl., Sunderland, 27.00.

BACON—Per lb., Rex breakfast, 16½; Winchester, medium, 15½; light, 17; Empire, 17; Premium, 14½; Diamond C, 15½; silver, 17½; Gold Band, 20½.

Game.

DUCKS—Per doz., teal, 2.2@3.00; spoonbill, 1.00@.75; widgeons, 2.5@3.00; sprigs, 4.00@4.50; mallards, 2.0@3.00; canvasbacks, 7.00@8.00; redheads, 3.5@6.00.

RABBITS — Per doz., cottontails, 1.50@2.00; hares, 1.00@1.75; brush rabbits, 1.00@1.25.

WILD GEESE — Per doz., gray, 4.00@5.00; white, 2.50@3.00.

Hay and Grain.

BARLEY—1.25.

OATS—1.30@1.50.

CORN—1.30.

WHEAT—1.00.

HAY—Barley, 14.00@17.00; alfalfa, 14.00@18.00; tame oat, 11.00@17.00; wheat, 12.00@16.00.

Poultry.

POULTRY—Dealers pay live weight for stock in good condition: 14@15 per lb. for poultry; ducks, 12@15; for turkeys, 16@18; geese, 11@13. Selling prices are, per lb.: Old roosters, 2@; old hens, 15@16; young roosters, 14@; broilers, 4.00@5.00 dozen; fryers, 5.00@6.00; turkeys, alive, per lb., 20@.; ducks, alive, 3.00@5.00; geese, 11@12.

NEW YORK MARKETS.

SHARES AND MONEY.

[BY THE ASSOCIATED PRESS—P.M.]

NEW YORK, Jan. 28.—The speculative party which has persistently supported stocks through the later stages of the recent advance declined today and allowed prices to slip back without any appreciable resistance. During the morning, a big order was executed in Atchison, which lifted that stock a large fraction over last night and which was attributed to the organized bull party for the purpose of supporting the market. It was accompanied, however, by the rumor that Atchison was soon to be listed on the London Bourse, and the fact that Atchison has a block of $18,000,000 bonds for sale was supposed to furnish a motive for stimulating the market for the stock. The movement was ineffective in checking the declining tendency elsewhere. The rally in the last hour was palpably due to covering of short contracts by room professionals, and pointed to an inference that the days' selling had been on the short side. The bears, however, found it so easy to secure stocks that they desisted from their buying, and prices sagged again to the end of the day. The closing was weak and dull. The highly professional character of the market makes it fitting that it should be treated from the standpoint of technical causes. So far as actual conditions bearing on values were concerned, the most influential was the frankly outspoken tone of pessimism in which a leading trade review wrote of the outlook for iron and steel. "The tonnage is not there," says the Iron Age, "and the industry must simply adjust itself to the prevailing conditions." United States Steel preferred was not illogically the weakest and most active stock under these circumstances. A batch of very unfavorable railroad earnings for December furnished another reactionary factor. Possibility of further restriction of money supplies is coming up for discussion again, owing to the decline in the inflow of currency to New York. February 1 requirements to be considered include the payment of a $3,000,000 Central Pacific note to the government; deposit of $2,000,000 to retire the month's quota of banknotes for which application has been made, and the increase in deposits in reserve to comply with the clearinghouse requirements for 7½ per cent of deposits in place of 5 per cent. The reflection implied by the action of the Stock Exchange authorities in striking from the list the securities of an industrial corporation on the ground of misrepresentation of financial condition was a depressing factor. The severe weather in the winter-wheat belt was a possible factor as well. As a result, prices were 1 to 4 points lower, when trading left off, than they were last night. Bonds were heavy under the leadership of United States Steel second 5s. Chicago Terminal 4s slumped 5½ points. Total sales (par value) $3,20,000. United States 2s declined ¼ on call.

Closing Stocks—Actual Sales.

Atchison	89¾	So. Railway	23⅝
Atchison pfd	91	So. Railway pfd.	6⅛
Baltimore & Ohio	84½	Texas & Pacific	19½
B. & O. pfd.	97	T. St. L. & W.	30⅞
Canadian Pacific	138⅝	T., St. L. pfd.	39
Cen. of N. J.	190	Union Pacific	89⅝
Chesa. & Ohio	34⅜	Union Pac. pfd.	94
Chicago & Alton	37	Wabash	20⅝
C. & Alton pfd.	83⅝	Wabash pfd	42½
Chicago & G. W.	6⅞	W. & L. E.	18
C. & G. W. pfd.	29½	Wis. Central	18
Chicago & N. W.	168	Wis. Cen. pfd.	47
C. Congo Terminal	5½	Express Cos—	
Chicago Ter. pfd.	22⅞	Adams	273
C. C. C. & St. L.	74	American	135
Colo. Southern	18¼	United States	110
Colo. So. 1st pfd.	45½	Wells-Fargo	205
Colo. So. 2d pfd.	30⅜	Miscellaneous—	
Del. & Hudson	165	Amal. Copper	89⅝
D., L. & W.	278½	Am. Car & F.	39
Denver & R. G.	12⅞	Am. C. & F. pfd.	78
D. & R. G. pfd.	73½	Am. Linseed Oil	10
Erie	27⅝	Am. Lin. Oil pfd.	27
Erie 1st pfd.	47⅜	Am. Locomotive	23¼
Erie 2d pfd.	47⅜	Am. Locomotive pfd.	75⅝
Great N. pfd.	170	Am. S. & R.	34⅝
Hocking Valley	74⅝	Am. S. & R. pfd.	93⅜
Hock. Val. pfd.	91½	Am. Sugar	127⅝
Illinois Central	134½	Amalgamated Co.	71
Iowa Central	20½	Brooklyn R. T.	67⅝
Iowa Cen. pfd.	45⅜	Colo. Fuel & Iron	31¾
K. C. Southern	19½	C. & H. Coal	134
K. C. So. pfd.	46½	Con. Gas	194
Louis. & Nash.	134	Gen. Electric	172
Manhattan L.	144½	Int'l Paper	18½
Met. St. Ry.	121¼	Int'l Paper pfd	66½
Minn. & St.	60	Int'l Pump	23¾
Missouri Pacific	90	Int'l Pump pfd	91
M., K. & Texas	17⅝	Nat'l Biscuit	39⅞
M., K. & T. pfd.	40	Nat'l Lead	15½
New York Central	129⅝	North American	26½
N. Y. Central	129⅞	Pacific Mail	25½
Norfolk & W.	61⅜	People's Gas	101⅝
N. & W. pfd.	83	P. Steel Car	31
Ontario & W.	41⅜	P. S. Car pfd.	74
Pennsylvania	130⅝	Pull. Palace Car	217
P. C. C. & St. L.	61	Republic Steel	7⅝
Reading	51⅝	Rep. Steel pfd.	45¼
Reading 1st pfd.	80	Rubber Goods	18½
Reading 2nd pfd.	69⅜	Rubber Goods pfd	74¼
Rock Island Co.	24⅜	Tenn. Coal & I.	89½
Rock Island pfd.	54½	U. S. Leather	10¼
St. L. 1st pfd.	68	U. S. Leather pfd	79
St. L. 2d pfd.	67¼	U. S. Rubber	19⅝
St. L. S. W.	14⅝	U. S. Rubber pfd	87½
St. L. S. W. pfd.	34⅜	U. S. Steel	10⅝
St. Paul	164⅜	U. S. Steel pfd	89½
St. Paul pfd.	178	Western Union	88
Southern Pacific	59¼	Nor. Securities	154

*Ex-dividend.

Total sales for the day, 672,700 shares.

Bond List.

U. S. R. 2s reg.	106	L. & N. Un. 4s	97⅝
U. S. R. 2s coup.	106	Man. Con. G.	103¼
U. S. 3s reg.	106	Mex. Cen. 4s	69
U. S. 3s coup.	106½	Mex. C. 1st Inc.	18
U. S. 4s reg.	132¼	Mex. Cen. 4s	75
U. S. 4s coup.	132¾	M., K. & T.	78
U. S. old 4s reg.	117¾	M., K. & T. 2ds.	90¾
U. S. old 4s coup.	107¾	Mex. Nat'l Con. 4s	78½
U. S. 5s reg.	107¼	N. Y. Cen. 3½s	98¾
U. S. 5s coup.	107¾	N. J. C. Gen. 5s	121
Atchison, Gen. 4s	103	N. P. 3s	67¼
Atchison, Adj. 4s	87¼	N. P. 4s	103¾
Atlantic C. L. 4s	94	N. & W. Con. 4s	93
B. & O. 4s	101½	Oregon S. L. 6s	56
B. & O. 5s	112¾	Ps. Conv. 3½s	94½
Can. of Ga. 5s	106¾	Reading Gen. 4s	87½
C. of Ga. 1st Inc.	70	St. L. & I. M. 5s	112¾
C. of Ga. 2d Inc.	40	St. L. & S. F. 6s	124
C. & A. 4s	104¾	St. L. & S. F. 4s	101
C. B. & Q. 5s	113¾	Seaboard A. L. 4s	88½
C. M. & St. P. 4s	103	So. Pacific 4s	95½
C. & N. W. 7s	141¼	So. Railway 5s	111⅝
C. R. I. & P. 4s	71¾	T. P. Cons. 1s	114
C. R. I. & P. 5s	81¾	T. St. L. & W.	72¾
C. C. C. & St. L.	97¾	Union Pacific 4s	101⅝
Chicago Ter. 4s	77½	U. P. Conv. 4s	103¾
Con. Tob. 4s	60	U. S. Steel 2nd 5s	104
Colo. & So. 4s	89¾	Wabash 1sts	116
D. & R. G. 4s	97½	Wabash Deb. B	67¼
Erie prior lien 4s	96¾	Wabash Deb. B	45
Erie Gen. 4s	80¾	Wis. Cen. 4s	89¾
Fort Worth 5s	124	C. P. 4s	7.14
Hock. Val. 4½s	108		

Boston Stocks and Bonds.

Money—		West'house Com.	88
Call loans	3@4½	Mining—	
Time loans	4½@5	Adventure	3½
Bonds—		Allouez	45
Atchison 4s	97¾	Amalgamated	67½
Mex. Cen. 4s	69	Daly-West	34½
Railroads—		Bingham	31¾
Atchison	89¾	Hecla	400@405
Atchison pfd	91¾	Centennial	27½
Boston & Albany	247	Copper Range	61
Boston & Maine	193	Dominion Coal	72½
Boston Elevated	141	Franklin	17½
N. Y. N. H. & H.	193½	Isle Royale	8
Fitchburg pfd	129½	Mohawk	56
Fitchburg Pacific	19½	Old Dominion	30
Mexican Central	13¾	Oscoola	89
Miscellaneous—		Parrot	7
Am. Sugar pfd.	127¾	Quincy	120
Am. T. & Tel.	127½	Santa Fe Copper	7
Dom. I.	47	Tamarack	105
Gen. Electric	172	United States	47¾
Mass. Electric	27	Utah	32
Mass. Elec. pfd.	79	Victoria	8½
United Fruit	97½	Winona	3
U. S. Steel	11	Wolverine	70
U. S. Steel pfd.	89½		

New York Money.

NEW YORK, Jan. 28.—Close: Money on call easier 1½@2 per cent; closing, bid 1½ per cent, offered, at 2 per cent. Time loans firm, 60 days, 3½@4 per cent; 90 days and six months, 4@4½ per cent. Prime mercantile paper, 4½@5½ per cent. Sterling exchange was strong, the weak, with actual business in bankers' bills at 4.85?@4.85?5 for demand, and at 4.82?@4.82?5 for 60-days' bills. Commercial bills at 4.82@4.82½. Bar silver 51½. Mexican dollars 47¾. Government bonds easier; railroad bonds heavy.

Treasury Statement.

WASHINGTON, Jan. 28.—Today's treasury statement: Available cash balances, $220,902,-922; gold, $101,222,260.

London Silver.

LONDON, Jan. 28.—Console, 89; silver, 25 9-16d.

GENERAL EASTERN MARKET.

GRAIN AND PRODUCE

[BY THE ASSOCIATED PRESS—P.M.]

CHICAGO, Jan. 28.—Severe cold weather, with rain in Argentina, strengthened wheat prices today. A gain in the price of cash wheat in the Northwest also contributed to the advance. The close was firm, May being up ¼ to ⅝c. Early news was of a bearish nature. Cables were lower, the price of consols steady and crop news generally was of an encouraging character. May opened ¼ to ⅜c lower to a shade higher, at 81@81⅛c, but soon sold off to 80 cents. The leading bull operator then came to the support of the market, and on buying by this interest May quickly advanced to 83¾c. A decline in the price of New York stocks caused some traders to give credence to a private dispatch from London which stated that the war cloud was again assuming alarming proportions, and buying orders were more in evidence during the last part of the session. From 83c, May slowly moved upward until it had reached 90¼c. Realising sales late in the day caused a decline of ⅝c, but the close was firm at 89¾c. The speculative demand for the July option showed some increase. After ranging between 81¾c and 82⅝c that month closed ⅛ to ¼c higher at 82⅜c. The corn market was influenced mainly by the action of wheat. May closed firm, at 48¾c. Oats followed other grains, fluctuating within a narrow range and closing about unchanged from yesterday, at 42¾c for May. Liquidation of lard by the leading bull estate was in force in the provision pit early in the day, and the whole list weakened in consequence. Later, however, the market recovered most of the loss on a scattered commission-house demand. The close was steady, with May pork unchanged; May lard, be lower, and ribs 2½c lower.

The leading futures closed as follows:

Wheat, No. 2—	Closing.
May	89¾
July	82⅜
September	77¾
Corn, No. 2—	
January	46¾
May	48¾
July	48¾
Oats, No. 2—	
January	31¾
May	37¾
July	37½
September	32¾

Cash quotations were as follows: Flour was quiet and steady. No. 3 spring wheat, 81@87; No. 2 red, 89@92½; No. 2 corn, 47½; No. 2 yellow, 48; No. 2 oats, 35¾@36¾; No. 3 white, 37@42½; No. 2 rye, 58½; good feeding barley, 39@42; fair to choice malting, 47@57; No. 1 flaxseed, 1.19; No. 1 northwestern, 1.17½; prime timothy seed, 3.25; mess pork, per bbl., 13.37½@13.77½; lard, per 100 lbs., 7.72½@7.85; short ribs, sides (loose), 6.77½@6.90; short clear sides (boxed), 8.87½@7.00; whisky, basis of high wines, 1.27; clover, contract grade, 11.25.

Grain Movements.

Articles—	Receipts.	Shipments.
Flour, barrels	17,700	25,700
Wheat, bushels	77,000	21,700
Corn, "	185,300	168,700
Oats, "	270,700	91,000
Rye, "	3,200	8,000
Barley, "	56,700	11,500

Dairy Market.

On the Produce Exchange today the butter market was steady; creamery, 18@22; dairy, 15@18; eggs, 20@21; cheese, steady, 10½.

New York Cotton Market.

NEW YORK, Jan. 28.—The cotton market from the start ruled exceedingly firm and active on higher cables, light estimated receipts and further reports of a growing scarcity of spot cotton in the South, accompanied by the most bullish gossip concerning the speculative situation. The opening advance had been into new high ground. Europeans were buying heavily here, the local bull leader was openly supporting the market, whatever he may have been doing previously, and outside demand seem d bigger than since last Tuesday. At any rate, with only slight concessions, the market was pushed steadily upward until shortly after midday. May reached 10.15 cents at noon. This uncovered stop-loss orders and the market developed into the wildest excitement so far noted. In one jump July went from 10.25 to 10.40, while May sold up to 10.30. The active months at this level were just 46 points higher for the day and had scored a net advance from the low point of last week of about 2¼ cents. Such a gain as this naturally attracted heavier realizing, and with demands less pressing there was a quick reaction of about 25 to 30 points, which, however, was followed by renewed steadiness as the bulls again came to the support of the market. Sales were estimated at 1,500,000 bales.

Chicago Live-Stock Market.

CHICAGO, Jan. 28.—CATTLE: Receipts, 18,000; market, steady to lower; good to prime steers, 4.40@5.00; poor to medium, 4.00@4.30; stockers and feeders, 2.60@4.10; cows, 1.40@4.10; heifers, 2.00@4.60; canners, 1.50@2.40; bulls, 2.00@4.50; calves, 3.00@7.40.

HOGS—Receipts today, 40,000; tomorrow, 30,000; 5c lower; mixed and butchers, 4.80@4.50; good to choice, heavy, 4.60@4.75; rough heavy, 4.50@4.60; light, 4.60@4.70; bulk of sales, 4.45@4.60.

SHEEP—Receipts, 20,000; sheep and lambs steady; good to choice wethers, 4.20@4.60; fair to choice mixed, 3.50@4.20; Western sheep, 4.00@4.70; native lambs, 4.50@5.15; Western lambs, 4.60@5.15.

New Orleans Cotton Market.

NEW ORLEANS (La.) Jan. 28.—The bull leaders swept the ring off its feet in the cotton market today. With frenzied covering by shorts March was sent about the 15c mark to 10.80. The market opened excited on favoring cables from Liverpool. A fair amount of general buying orders were sent in, but late in the morning, the bull leaders offered to take all the May cotton the ring had at 10.23. The market was practically bare of offerings after this, and prices quickly rose. March was 23 points higher than yesterday's close, at 10.02, and May 45 points higher at 10.32.

New York Metal Market.

NEW YORK, Jan. 28.—Tin was weaker in London, declining £1@£1 2s 6d, with spot quoted at £128 12s 6d and future at £127 5s. Locally, tin was sympathetically easy, closing at 27.70@28.25. Copper was 2s 6d lower in London at £58 12s 6d for spot, but futures were unchanged at £58 12s 6d. Locally copper was nominally unchanged. Lead and spelter closed steady and unchanged. Iron was quiet and nominal.

New York General Markets.

NEW YORK, Jan. 28.—Wheat: Spot firm; options closed ⅝ to ¾c higher; May 89¾. July 87 7-16. Hops, hides and wool, firm. Petroleum, steady. Coffee: Spot Rio firm; No. 7 invoice 8 1-16c; mild steady; Cordova 8¼@12½. Futures closed not unchanged to 5 points higher. Sales were the largest on record, February 7,500 bags; March 6,000; April 6,15. Sugar: Raw steady; refined dull.

California Dried Fruits.

NEW YORK, Jan. 28.—The market for evaporated apples is quiet, with a light demand; common 4@5; prime 5½@5¾; choice 5¾@6; fancy 6¼@7. Prunes are quiet, ranging from 2¾@4½, according to grade. Apricots continue in fair demand and firm; choice 7½@8; extra choice 8¾@10¼; fancy 11@15. Peaches remain quiet, with quotations firm; choice 7¼@7½; extra choice 7½@8½.

Closing Figures.

CHICAGO, Jan. 28.—Close: Wheat, May, 89½; July 82⅜; September, 77¾. Corn: January, 47⅜; May, 48¾; July, 48¾. September, 47⅜. Rye: January, 54¼. Oats: January, 34¾; May, 37½; July, 37¼. Flax: Cash, Northwestern, 1.17½. Timothy, January, 2.05. Clover: January, 11.25. Barley: Cash, 42@60.

New York Sugar Market.

NEW YORK, Jan. 28.—Sugar: Raw, nominal; fair refining, 3¾c; centrifugal, 96 test, 3 5-16@3 11-32c; molasses sugar, 3 3-16@3¼c; refined, quiet. Coffee: Spot, firm; No. 7 Rio, 8¼c.

Portland Wheat Market.

PORTLAND (Or.) Jan. 28.—Wheat: Walla Walla 76@78; Blue Stem 79@80; Valley 79½@80. The whe

THE OIL INDUSTRY.

ACTIVITY IN KERN FIELD.

GREAT STORAGE RESERVOIR BEING CONSTRUCTED.

Standard to Build Pipe Line Across Section Six—Several New Wells Being Put Down—Transportation Facilities Much Improved.

[SPECIAL CORRESPONDENCE OF THE TIMES.]

BAKERSFIELD, Jan. 28.—A storage reservoir with a capacity of half a million barrels of oil is being constructed for the Southern Pacific on Kern River, in section 5, 29, 28. One hundred and fifty teams and fifty men are at work on the big excavation, and operations will be pushed along rapidly under the supervision of C. J. Lindgren, the contractor. The reservoir will be 20 feet deep, 400 feet in diameter at the bottom and 460 feet at the top. It will require one-half million feet of lumber for the roof and the amount of P. and B. roofing required would cover four acres of land.

The contract price is over $20,000, and this does not include freight on material. Mr. Lindgren also has a contract to erect a similar reservoir at Coalinga on section 7 for the same company, and the work is under way.

The Standard is about to construct a pipe line from its reservoirs across the famous section 6 belonging to John Enos to connect with different properties, and thus relieve the pressure now being placed upon the different lines in the field. The need for more facilities in this regard has been felt for a long time, those now in existence being insufficient to carry the oil. A short time ago the company issued an order forbidding the placing of more than 500 pounds pressure on the line. This was due to the fact that several very serious breaks had occurred from too much pressure being put upon the pipe by producers who were anxious to get their oil to market.

The great line to Point Richmond has not yet started actual work, there being some delay in getting the pumps in operation, but the several stations are manned by full crews, and they are waiting for the order to start work, and the expectation is that oil will again begin to flow within another week or ten days at the outside.

PROSPECTS BRIGHTENING.

The period of inactivity which has characterized the oil fields for the past few weeks is giving way to a general resumption of operations with prospects brighter for the inauguration of a season of old-time activity.

The Union Pacific Company, which has operated extensively near McKittrick has begun drilling again, its present undertaking being the putting down of a test well upon its property in the vicinity of McKittrick.

The Oriental Company has two rigs up in the San Luis Obispo field, and will do considerable drilling in the next few weeks.

A rig has been put up by the Southern Pacific Company near McKittrick, and the work of sinking the well will be hurried to completion.

The Alta Oil and Development Company is deepening and completing a number of wells it has been prospecting for some time.

A new well of the United States Company, also in the McKittrick field, is down to quite a depth, and the company is hopeful of satisfactory results.

The Fearless Company has commenced operations on a "wild-cat" well that gives promise of pleasing results.

At present the railroad is taking four thousand barrels of oil out of McKittrick daily. This is gratifying to the oil men, who, for a while were unable to have their product removed as quickly as desired. The improved transportation facilities are thoroughly appreciated by those interested.

Business in the Sunset field is a little dull at present, owing, it is alleged, to the inability to obtain adequate railway and pipe-line facilities. It is thought, however, the former hindrance will soon be obviated by the extension, for which the grading will shortly be completed.

Fred Gordon, who has been assistant to the superintendent of the California Consolidated Oil Fields Company, has been promoted to succeed Superintendent W. N. Forker, resigned. In his new position Mr. Gordon will have full charge of all the pipe lines through Sunset and Midway and all the interests of Jewett and Blodgett.

It is reported that Mr. Forker has accepted the managership of the Fulton Oil Company under President John M. Wright.

DEEP WELLS.

LOCAL EXPERIENCES.

The experience they had at Beaumont, the greatest and earliest of the oil fields of the Southwest, may again be repeated right here in Los Angeles, namely, the finding of lakes one beneath the other, at depths varying from 700 to 1200 feet. The Consolidated Crude Oil Company has had on the pump for a long time to practically exhaust it a well on Yale street, a little beyond Bernardo street, at the extreme limit of the company's field. This well is now being deepened, and there is every indication that at a depth of about 1200 feet a new and larger supply of oil will be encountered. The original depth was 700 feet. The company has now thirty-seven wells on the pumps. Almost directly in front of its office door, at the corner of Adobe and College streets, a smaller operator, John Joyce, has a brand new well already drilled to a considerable depth. But it is not apprehended that for a long time to come the enterprise of local oil men will be called upon to drill to such depth as that attained by a new well of the Union Oil Company in Santa Barbara county, which well is now practically two-thirds of a mile in depth, or, to be exact, 3240 feet.

GRAFTOVICH IN BELGRADE.

Chief of Late King Alexander's Cabinet Implicated in Misappropriation of a Few Thousand.

[BY THE ASSOCIATED PRESS—P.M.]

BELGRADE, Jan. 28.—[By Atlantic Cable.] Miloch Peteronievich, chief of the late King Alexander's Cabinet, is also implicated in the misappropriation of $30,000 belonging to the estate of a natural son of Prince Michael Obrenovics, in connection with which former Minister of the Interior Todovics was arrested January 27.

Peteronievich admits that he remitted money to certain persons in England, claims he obtained a direct order of King Alexander, and refuses to furnish further details. He has been arrested pending an examination of the statements made.

AT NEW YORK HOTELS.

NEW YORK, Jan. 28.—[Exclusive Dispatch.] At the Holland, W. T. Bishop, Jr., and wife, Miss F. L. Jones; Waldorf, L. Lindsay.

FREDERIC J. HASKIN'S letter in The Times Magazine the coming Sunday will tell something of the leading men in the new republic of Panama.

FLEE IN THEIR NIGHT CLOTHES.

Roomers in Main-street Lodging-houses Driven Out by Early-Morning Fire.

Fire broke out in the second story of the Alaska rooming-house, southeast corner of Fourth and Main streets, about 2:30 o'clock this morning, and was quickly communicated to the Golden West Hotel, adjoining. Occupants of the places were obliged to flee for their lives, and thronged the streets in their nightgowns, saving what they could of their personal effects. The names were confined to the upper portion of the Alaska House, and destroyed one corner of the Golden West Hotel, entailing a loss of several thousand dollars.

The places are owned by J. B. Lankershim. The Alaska is managed by Harvey Robinson and the Golden West by John Hays.

Fleeing inmates, many of them scarcely more than naked, were cared for in adjoining buildings. They were able to save but little of their property, as the buildings are of wood and burned swiftly, compelling their occupants to think of their lives rather than of their belongings. The burned structures are in a thickly-settled portion of the city, just across the street from the Van Nuys and Westminster hotels. The fire was under control in less than half an hour after it started. The total loss will not exceed $3000.

CLASS DAY AT STATE NORMAL.

GRADUATES CRACK JOKES AND RECEIVE DIPLOMAS.

County Superintendent Keppel Hands Them a Lot of Good Advice Along With the Sheepskins—The Class Roster, With Its One Young Man.

Assembly Hall at the State Normal School was crowded to the limit last night, to witness the class-day exercises of the winter graduating class. They to the form of a reading of an unpublished copy of the "Exponent"—the annual class publication. The hits and joshes on members of the class, other students and the faculty, were received with laughter and applause.

At the close of the exercises by the graduates, Mark Keppel, County Superintendent of Schools, addressed the class. He said, in opening:

"The Los Angeles Normal has graduated many classes, and its graduates are the educational leaders of the Southland today and are doing a great work for education. On behalf of the great county of Los Angeles, with its 60,000 school-children and its 1250 common and high-school teachers, I welcome you to the ranks tonight."

The address was one of solid advice to the coming teachers, meant to guard them against the many pitfalls that beset the feet of the novice, when he comes into the field of active participation in his chosen calling. At the close of this address the diplomas were presented.

The complete programme was as follows:

"Swing Song" (Davis,) Normal Glee Club; Echoes of an Unpublished Exponent: (1) "Dedication" (Etha Dawley,) reader, Edith Graves. (2) Senior A department: "The 'Now,'" reader, Floy Stafford; "Twenty Years from Now," reader, Pearl Thompson; "Thirty Years from Now," reader, Ida Lawrence. (3) Literary department: "A Street Incident" (Margaret Manson,) reader, A. Hardy Riddell; "A Toast to Normal Girls" (Margaret Robinson,) reader, Josephine Hodgkins. (4) "Joshograph," reader, Mamie Stanton; vocal solo "Spring Time," Zoe McClure; accompanist, Blanche Williams; address, County Superintendent Mark Keppel.

THE GRADUATES.

Wiley Ambrose, Mary Armstrong, Effie Ball, Josephine Bowers, Esther Bullard, Beatrice Burch, Ethel Burt, Mrs. V. Clarke, Helen Cole, Daisy Collins, Mabel Coulson, Bertha Crabb, Etha Dawley, Edith Graves, Lena Heuring, Josephine Hodgkins, Irene Hutchinson, Grace Johnson, Ida Lawrence, Zoe McClure, Mildred McKechnie, T. V. Masterson, Louise Mills, Nita Mills, Maude Minthorn, Alice Payne, Hardy Riddell, Floy Stafford, Henrietta Stuhmer, Mamie Stanton, Addie Thomas, Pearl Thompson, Belva Rice, Josephine Widney.

JIMINEZ'S SECOND WIND.

Will Soon Return to Santo Domingo With Arms, it is Said—Haytien Government's Throw-down.

[BY THE ASSOCIATED PRESS—P.M.]

CAPE HAYTIEN, Jan. 28.—[By West Indian Cable.] The Dominican gunboat Presidente arrived last Tuesday and the captain asked the Haytien government for munitions of war. President Ord made no response. After the installation of the new Dominican consul here, the Presidente left for Monte Cristi to attempt to prevent the German steamer Schamburg from entering Monte Cristi, it is said.

Word has been received from Gen. Deschamps, a partisan of Gen. Jiminez, of the shipping of munitions of war and that he and numerous followers of Jiminez will soon return to Santo Domingo from Cuba. Leopold Espalat, former Minister of War, has arrived at Monte Cristi, to help Jiminez.

RELIEF FOR AALESUND.

Needs of Thirteen Thousand Inhabitants fo Norwegian Town, Destroyed by Fire, Provided for.

[BY THE ASSOCIATED PRESS—P.M.]

BERLIN, Jan. 28.—[By Atlantic Cable.] Official information has been given out that the needs of the 13,000 inhabitants of the town Aalesund, Norway, which was destroyed by fire January 24, have been provided for adequately. Several thousand of the people of Aalesund have gone to neighboring towns and villages, and the Hamburg-American line steamer Phoenicia, which was sent out for Aalesund with relief, at the instigation of Emperor William, is caring for 4000 more, she has twenty days' supplies for this number.

DIDN'T REACH DESTINATION.

Wines and Tobacco for Army and Navy Officers Safely Stored Away by Customhouse Officials.

[BY DIRECT WIRE TO THE TIMES.]

NEW YORK, Jan. 28.—[Exclusive Dispatch.] Locked up in a private storeroom on Pier 15 is a pile of cases of wine, cigars and Cuban cigarettes, each case addressed to an officer of the army or the navy. The customs officials have placed their seals upon the cases, however, and unless the officers who own them pay duty, some commercial person will probably bid them in at an appraiser's sale. The goods came on the transport Sumner from Havana, but an officer who got nothing got sore and tipped the customs officers off that the goods were contraband, and seizure and scandal followed.

Quartermaster - General Humphrey, whose wine was seized along with the rest, was chief quartermaster at Havana during the Spanish War. As quartermaster-general he has complete control of the transport service, and he and officers under him are expected to work in unison with customs officials to see that dutiable goods are not brought into the United States without being properly declared.

To officers returning from Cuba and the Philippines much latitude has been allowed in the matter of bringing in dutiable goods as personal property, but the privilege has been greatly abused.

ON THE WATER FRONT.

PORT SAN PEDRO, LOS ANGELES

ARRIVED—THURSDAY, JAN. 28.

Schooner Mabel Gray, Capt. Hansen, 8 days from Eureka.

SAILED—THURSDAY, JAN. 28.

Steamer Redondo, Capt. Krog, for Eureka, via San Francisco.

LIST OF VESSELS IN PORT.

THURSDAY, JAN. 28.

Steamer Bonita, S. P., L. A. & S. L. wharf.
Barkentine Charles F. Crocker, Southern Cal. L. Co. wharf.
Schooner W. F. Witzman, Kerckhoff-Cuzne wharf.
Schooner Dora Bluhm, Kerckhoff-Cuzne wharf.
Schooner Muriel, South. Cal. L. Co. wharf.
Schooner Bainbridge, Southern Pacific wharf.
Schooner Winslow, Southwestern wharf.
Schooner C. S. Holmes, Salt Lake wharf.
Schooner Admiral, So. Cal. L. Co. wharf.
Schooner Wawona, S. P. L. Co. wharf.
Schooner Melrose, Santa Fe R. R. Co. wharf.
Schooner Salvator, Bilb L. Co. wharf.
Schooner Mabel Gray, Griffith L. Co. wharf.

DUE AT THIS PORT.

Steamer Alcatraz, from Greenwood.
Steamer Samoa, from Caspar.
Steamer Pasadena, from Eureka.
Steamer Melville Dollar, Seattle.
Steamer W. H. Kruger, from Eureka, via San Francisco.
Schooner Nokomis, from Port Gamble.
Schooner Maria E. Smith, from Port Ludlow.
Steamer Marion, from Aberdeen.
Schooner Meteor, from Winslow.
Schooner Falcon, from Aberdeen.
Schooner W. S. Smith, from Port Gamble.
Schooner Azalea, from Eureka.

SCHEDULED FOR THIS PORT.

Steamer Coronado, Gray's Harbor.
Steamer San Gabriel, Eureka.
Steamer Chehalis, Gray's Harbor.
Bark Hesper, Tacoma.
Bark Reaper, Tacoma.
Bark Hayden Brown, Astoria.
Barkentine Quickstep, Tacoma.
Barkentine Katie Flickinger, Astoria.
Barkentine John Palmer, Port Gamble.
Schooner Comet, Aberdeen.
Schooner Mabel Gray, Eureka.
Schooner Lucy, Umpqua River.
Schooner Louise, Umpqua River.
Schooner Spokane, Port Gamble.
Schooner Annie E. Smale, Astoria.
Schooner Sadie, Umpqua.
Schooner Caroline, Umpqua.
Schooner Bertha Dohlbeer, Eureka.
Schooner F. S. Redfield, Tacoma.
Schooner Columbia, Ballard.
Schooner Robert Searles, Port Townsend.
Schooner Ruth E. Godfrey, Ballard.
Schooner Bertie Minor, Eureka.
Schooner Zampa, Astoria.
Schooner William Renton, Port Townsend.
Schooner Balboa, Winslow.
Schooner W. F. Jewett, Astoria.
Schooner Willis A. Holden, Everett.
Schooner Sausalito, Aberdeen.
Schooner Excelsior, South Bend.
Schooner Frank W. Howe, Ballard.
Schooner Emma Utter, Aberdeen.

The steamer Hermosa makes regular daily trips to Santa Catalina Island and return.

TO LEAVE—FRIDAY, JAN. 29.

Steamer Bonita, Capt. Alberts, for San Francisco.
Schooner Ludlow, Capt. Tornstrom, for Port Townsend, in ballast.
SUNDAY, Jan. 31—Schooner Honiper, Capt. Lurman, for Anacortes.
MONDAY, Feb. 1—Steamer Coos Bay, Capt. Nicholson, for San Francisco.

MOVEMENT OF "MOSQUITO" FLEET.

ARRIVED—THURSDAY, JAN. 28.

Sloop Osprey, Capt. Sjoberg, from Santa Barbara Islands, with 1.00 pounds rock cod.
Launch Fashion, from Long Beach, with passengers.

SAILED.

Schooner Brothers, Capt. Widing, for Isthmus, Catalina Island, with 2500 posts.
Power-boat Columbus, Capt. Mascolo, for Laguna.
Launch Vittoria, Capt. Falconi, for Laguna.
Launch Fashion, for Long Beach.
Eight sailboats for fishing banks, and returned with fish for local wholesalers.

TIDE TABLE FOR SAN PEDRO.

		High.	Low.
Friday,	Jan. 29	6:35 a.m.	1:28 p.m.
		7:49 p.m.	
Saturday,	" 30	7:20 a.m.	0:39 a.m.
		8:30 p.m.	2:10 p.m.
Sunday,	" 31	8:04 a.m.	1:27 a.m.
		9:12 p.m.	2:46 p.m.
Monday,	Feb. 1	8:50 a.m.	2:14 a.m.
		9:53 p.m.	3:24 p.m.
Tuesday,	" 2	9:33 a.m.	2:55 a.m.
		10:36 p.m.	4:15 p.m.
Wednesday,	" 3	10:18 a.m.	3:47 a.m.
		11:19 p.m.	4:53 p.m.
Thursday,	" 4	11:05 a.m.	4:39 a.m.
		12:06 p.m.	5:34 p.m.

PORT ITEMS.

ALONG THE WATER FRONT.

WEATHER: Clear at 5 p.m.; wind southwest, velocity 9 miles.

Another eastern-built steamer is on the way to San Francisco to augment the coasting fleet. The vessel is the steamer Breakwater, which has been purchased by John D. Spreckels of San Francisco to run on this coast in the coal trade. The Breakwater was purchased at New Orleans, and sailed from that port Tuesday of the current week. Capt. Seamens, who formerly commanded the Czarina, is in command of the Breakwater, and will bring her around to this coast. The Breakwater is a 700-ton vessel, and will ply between San Francisco and Coos Bay.

A tugboat has been ordered from San Francisco to take the disabled steamer Bonita to that port. Capt. Gielow, master of the Bonita, stated this morning that it would probably be necessary to beach the Bonita and make some repairs to her rudder and steering gear before she could be taken North.

The following masters of Pacific Coast vessels are reported: Schooner Gem, J. Benson, master; steamer City of Dawson, F. L. Kato, master; schooner Gracie S., H. Duggan, master; schooner Regina S., H. Bolten, master; schooner John Lambert, H. E. Melville, master.

The schooner Mabel Gray arrived today from Eureka with 242,000 feet of lumber consigned to the J. M. Griffith Lumber Company of Los Angeles.

The steamer Redondo finished discharging her lumber cargo and cleared for San Francisco with freight and passengers.

The schooner Alice McDonald sailed yesterday from Tacoma with 650,000 feet of lumber for wholesalers at this port.

YESTERDAY'S HOTEL ARRIVALS.

ANGELUS—C. C. Trumpier, Paris; M. H. Fay, San Francisco; Miss A. Metz, Blanche Riordan, Arthur Riordan, Flagstaff; W. S. Metcalf, Plainville, Mass.; J. E. Robertson, Jr., El Paso; W. L. White, New York; Henry Eiseman, Salt Lake; F. G. Davis, Chicago; John D. McAdams, United States Army; T. V. Hall, M.D., New York; Mr. and Mrs. B. L. Baronclough, Rochester; H. Davis and wife, Miss Whitehead, Springfield; Mr. and Mrs. H. E. Cranch, Buffalo; Mr. and Mrs. F. Crane, Waterhouse, S. D.; C. W. Estabrook, Chicago; Mrs. J. B. Hudson, W. G. Hudson, Minneapolis; William Gersdorff, New York.

VAN NUYS—George E. Gray, San Francisco; J. McLaughlin, Miss N. Jones, New York; M. L. Rosenberg, Miss E. Oppenheimer, San Francisco; F. C. Reynolds, Willoughby, O.; Mrs. Frank P. Walsh and children, Mrs. John O. Flaherty, Teresa Ryan, Kansas City, Mo.; E. P. Foster, Ventura; John Hayes, T. P. Collins, Chicago; T. M. Landrum and wife, Santa Clara; Sidney Joseph, Cincinnati; W. W. Lebolt, Chicago; J. A. Smith and wife, Kansas City; Charles F. Felin, Philadelphia; J. B. Williams, Walter C. Carroll, W. N. Kelly, Percy R. Stuart, San Francisco; G. F. Tilghman, New York; C. P. Henderson, Philadelphia; Charles Edward Hallett, Cleveland; F. C. Reynolds, Willoughby, O.; Mr. and Mrs. W. Oothout and maid, Santa Barbara; Miss Mecra, Miss Josephine Mecra, Chicago; E. Ambland, Paris.

WESTMINSTER—G. P. Horkins, James Hillerman, Phoenix; Joe Sprangenstien, Topeka; O. W. Turner, Seattle; W. W. Wakeman, Aspinwall, Scotland; Mrs. T. Ackerman, Miss Julia Ackerman, Hoboken, N. J.; J. T. Ellis, Mrs. J. Ellis, Kewanee, Ill.; J. P. Donnin, Philadelphia, Philadelphia; W. H. Marshall, Rockford, Ill.; Harison Dibblee, San Francisco; Mrs. M. R. Jones, J. Weneman, Mrs. Weneman, Indianapolis; James Morgan, Denver.

BROADWAY VAN NUYS—T. F. Shield, New York; Richard Shamberg and wife and son, Miss H. Krossaer, Miss A. Krossaer, Milwaukee; A. Bauer, San Francisco; B. Temple, San Diego; John Templin and wife, Whatcom, Wash.; W. L. Christian, Mrs. Webster, San Francisco; Mrs. C. P. Lamb, Santa Barbara; A. D. Rummand, W. J. Hoffman, Miss B. Armstrong, M. Adelsdorf, San Francisco; Charles G. Hattje, Pittsburgh; F. H. Valentine, New York; L. E. Adeis, Chicago; W. T. Wheatley, San Francisco; Mrs. C. G. Hollingworth, Santa Barbara; R. D. Walker, San Francisco A. J. Mertchall, wife and daughter, Owensboro, Ky.; C. F. Lindstrom, Mojave; Mrs. James A. Miner, Salt Lake; A. T. Cote, Boston; George N. Strowbridge, Chester V. Hane, Portland, Or.

NADEAU—George Vollmer, Sacramento; B. M. Denison and wife, Tehachepi; H. A. Poole and wife, S. L. Whaley and wife, Lancaster; J. W. Cuthbert and wife, Ed Newman, L. Ruise, W. G. Holt, Jim Elder, D. F. Riley, James H. Jones, James W. Bogney and wife, San Francisco; A. C. Smith, Kent, O.; N. F. Coleman, St. Louis; C. Fred Henking, John H. Young and wife, E. M. Kraus, Al. Rosenfeld, San Diego; Jake Cohn, St. Joseph, Mo.; H. C. Shaw and wife, Stockton; E. Mirandon, San Jose; Paul McKay, Chicago; Charles D. Ponedel, San Luis Obispo; L. Kortens and wife, Portland; George H. Ricketson, Edison.

HOLLENBECK—H. S. Dutton, A. M. Dutton, W. R. Landram, V. F. Hollscher, B. W. McIntosh, W. L. Hughson, C. J. Waterhouse, A. C. McNamee, M. B. Rosenberg and wife, J. H. Mendenhall, M. E. Spiro and wife, J. W. Cheto, H. Dreyfus, Fred Lowey, W. L. DuVal, William Pardy, Charles Weidler; William Crossett, C. V. Shelford, W. F. Ryan, L. Schranz, A. Price, J. Vaughn, C. H. Jones, J. G. Newsom, San Francisco; F. W. Black, Mrs. H. Knight, F. C. Roberts, H. C. Trucks, F. C. Squires, A. C. Lerael, A. P. Ballon and wife, E G. Moore, Chicago; John Neuscheler, E. M. Mackey, Mrs. E. Keeler, Mrs. C. K. Fayman, L. H. King, J. P. Coyle, New York; Mrs. E. Barnes, Ruth Barnes, Oakland; F. E. Bernard, H. A. Giddings, H. K. Snow, Ventura; Charles Greenclay, Norton Nelson, Denver; G. W. Mason and wife, Mrs. M. J. Haire, W. W. Haire, Fort Hodge; Thomas H. White, Thomas Parker, J. Vavnaugh, T. F. Moore, Spokane; W. S. Gordon, Kansas City; E. A. Haverstick; Seattle; C. A. McGee, Milwaukee; S J. Marks, London; S. C. Smith, Akron; A. W Anthony, San Diego; Gavin Spence, Edenborough; Flora F. Donaldson, Glasgow; M. Miller, Winona; G. W. Phelps, Tucson; W. M. Strowbridge, Phoenix; G. C. Silliman and wife, Nevada; R. H. Davis and wife, Omaha; Dr. D. Bramen, Flagstaff; J. A. Silkwood, Toledo; Mrs. J. A. Muer, Salt Lake; J. L. Burris, Washington; S. Ford and wife, Grand Forks; J. M. Nevins, Hermosillo, Mex.; H. T. Green and wife, Arizona; B. Gibbs and wife, Dallas, Tex.; L. H. Daley and wife, Boston; J. W. Sandusky, Iowa; Mr. and Mrs. Bard, Pennsylvania; J. W. Ledler, Providence, R. I.

NATICK—T. C. Bell, Minto, N. D.; Oscar Clark, Michigan; Belva Moore, I. D. Cavell, Chicago; W. P. Meredith, San Diego; E. L. Jewett, San Francisco; Mrs. M. Sparks, Rensen, N. Y.; W. T. Anderson, East Liverpool; J. G. Pebles, Wheeling, W. Va.; O. McLoughlin, Irving Spingler, Miss Mathes, Mrs. Clara Feiser, Indiana; E. R. Walace, Beaumont; R. Baldwin, San Francisco R. George, Needles; H. Middaugh, New Paris; C. F. King, Oak Grove, Mo.; W. H. Anderson, Santa Barbara; J. W. Calwell, Central Park; Mr. and Mrs. Eugene Bowles, San Francisco; May Britan, Toledo, O.; D. R. Reed, Pueblo, Colo.; William Wiltbank, Dayton, O.; E. D. Kennedy, Warren, O.; John Young, Albuquerque; C. D. Gammon, Ashland.

ROSSLYN—W. H. Jones, Polona, Ill.; Hugh Aldrich and wife, Oakland; Thomas Walker and wife, Denver; C. L. Sibley, Franklin, Pa.; John O'Conner and wife, Taples, Minn.; Mrs. S. M. Kiser, Chicago; G. Haynes and wife, San Francisco; J. R. Richardson and wife, Pittsburgh; T. B. Ralton, San Francisco W. C. Scole and wife, Carman, Manitoba; H. Dela Montague, San Francisco.

REAL ESTATE TRANSFERS.

THURSDAY, Jan. 28, 1904.

Mary Heuberger and John Heuberger to Sarah Johnson, lot 8, block C, of Bliss tract, $10.

Charles O Goodwin to Mary Gorman, lots 38 and 39, Rose tract, $25.

Rachel E Fiske to Perry Alonzo Howard and Charles Herbert Howard, undivided one-half of lot 140, Wicks subdivision of Garbolino-Cooper & South & Porter tracts, $10.

Adelia A Adams, fly Adelia A Barnes, and Frank S Adams to Pedro M Enriquez, lots 75 and 76, Central addition to Santa Monica, $10.

Title Guarantee and Trust Company to Rudolph Hopf, reconveyance of trust property.

William E Richards, Ellen E Richards and Hugh T Richards to Beulah A Kantz, lot 21, block 2, Acme tract, $1160.

Herman Cohn, Celia Cohn and Julian S Newman to Richard G Beebe, lot 1, block 1, Los Angeles Homestead tract, $5000.

Title Insurance and Trust Company to Altie L Decker, reconveyance of trust property.

Title Guarantee and Trust Company to Fred F Hedden, lots 25 and 26, Cribb & Sinclair's Garfield Heights tract, $10.

Charles R Austin and Maude B Austin to M R Hanna, lot 9, block 9, Urmston tract, $10.

Alexander Lee vs Mary E Bryant, administratrix of estate of Elbridge R Thompson, deceased, decree quieting title in plaintiff; also corecting description of property contained in proceedings for sale thereof and in deed from defendantt herein to plaintiff, part section 10, 1 S 10.

Mary E Bryant, administratrix of estate of Elbridge R Thompson, deceased, to Alexander Lee, 5.69 acres part of section 10, S 10, $275.

Clara A Hiestand to Loetitia Garnier, lot 8, block C, Ainsworth tract, $10.

Edward L Burgoin and Grace F Burgoin to Charles B Smith, lot 8, Gordon & Hubbard South Park tract, $600.

Same to Leonard B Smith, lot 9, same tract, $600.

Same to Roderick Livingston, lot 10, same tract, $600.

G H Bollinger and Charles Bollinger to Carrie Cohen, part block G, Mott tract, northwest corner Second and Olive, $10.

August Olson to Marie Bayle, lot 165, Philbin tract, $10.

Maria Magdalena Ellis and E H Ellis to C O Gadbury and Ed Maddex, lot 1, Dr L A Wright's subdivision, Pasadena, $742.

Nellie M Hughes, Rosetta B Osborn and William M Osborn to Lula C Godfrey, lot 17 and part lot 19, block 10, Crescent Bay tract, $10.

Emma T Frost to Edward S Crumn, lots 4 and 5, S Stratton's subdivision, Pasadena, $10.

Edith B Fleming and C W Fleming to Sarah S Feldhoff, lot 39, extension of Knob Hill tract, $9000.

Pacific Improvement Company to Grovanni Baggio, lot 14, block C, Pacific Improvement tract, $275.

Ebenezer D Wilson to Edna Fisher, lot O, block 116, Santa Monica, $10.

Albert Crutcher, Frank R Strong and George W Dickinson to Frank E Appel, lot 90, Davenport's San Pedro street tract, $10.

Charles T Norton and Grace Norton to Mrs Hattie M Hall, lot 21, Record's subdivision block 74, H S, $160.

John E Childs, Herbert G Childs, Bell C Knox and Laura F Lake to W S McMannon, lot 8, Arcadia tract, $10.

Horace B Ferris and Merle H Feris to Caroline A Reid, lot 18, block 2, Palm Place, $10.

Los Angeles Olive-Growers' Association to John F Hollister, part lot 1, block 187, Los Angeles Olive-Growers' Association tract, $10.

Emily L Gray and E A Gray to Mrs L A Tucker, lot 9, Purcell tract, $10.

Alamitos Land Company to A R Duehren, part lot 67, Alamitos tract, $10.

Daniel Freeman to W P Jeffries, lots 20 and 21, block 16, Inglewood, $10.

Daniel Freeman to W P Jeffries, lots 9 and 14, block 16, Inglewood, $10.

Park Land Company to George E Day, part lot 5, block 20, $10.

Sarah F Wilcox to E A Lewis, lot 44, Maudsley tract, $10.

William Beverly Winslow and Katie T Winslow to William G Strang, ots 5 to 9, G W Barnham's subdivision, $10.

Charles R Dillman and Wilhelmina M Dillman to E N Cleveland, part lot 2, Goodwin-Luken tract, $10.

John F Hogan to and from Annie Mogan, agreement to separate all properyt which second party now has or may hereafter acquire to remain her separate estate and all property of first party no wo hereafte acquied to remain his separate estate; each relinquishes all claims upon the other.

Earnest G Pause and May Pause to John Steffen, lot 1600, Chicago Park tract, $10.

Los Angeles and Redondo Railway Company to Carolina O Reinfeldt part block 353, Inglewood, $2000.

James G Ogilvie and Hattie L Ogilvie to Almira E Covell, lot 25, blk 1 Adams street homestead tract, $10.

Nancy M Musselman and J W Musselman to M. Kalisher, part lots 16 and 15 Lone Star tract, $10.

J F Crank, Agnes M Crank, G F Conant and Jennie Conant to Anna M Spence, executrix of estate of E F Spence, deceased, lot 8 block A, Moore & Kelleher's subdivision lot 17 Workman subdivision, lot 8 Mathers & Fickett tract, $2.

Estate of Abbie E Johnson, deceased; decree distributing to J M Johnson and Eva J Haskell, undivided ½ interest in lot 2, block 39, Alamitos Bay.

Edward Guirano and Margarita Guirano to F M Passons, Minnie Fogle, Maud Hotchkiss, Perry A Perkins, Myrtle Perkins, Lola Perkins, Edward Perkins, Clara Swift, Lester Graham and Laura G Graham, part of Guirano tract Rancho Paso de Bartola Viejo, $1.

Title Insurance & Trust Co to Kunigunda Schumacher, reconveyance of trust property.

Union Trust & Realty Co to G T Shoden, reconveyance of trust property.

Estate of Nancy Passons, deceased, decree distributing to F M Passons, Minnie Fogle, Maud Hotchkiss, Perry Perkins, Myrtle Perkins, Lola Perkins, Edward Perkins, Clara Swift, Lester Graham and Laura Graham, part Guirado tract Rancho Paso de Bartola Viejo.

Estate of Ann E Brady, deceased, decree distributing to Edward J. Brady, Thomas F Brady, William P. Brady, Mary Agnes McDonald and Annie McDonald, lot 9 block 111 Long Beach lots 22 and 24 block 90 Long Beach property in Orange county, part section 74 south 11, lots 11 and 91, May tract.

Estate of E A Mead, deceased, decree distributing to Minnie A Mead personal property; property not in Los Angeles county to A F Smith, part of section 17 2 S 13.

George W. Hepner and Catherine E. Hepner to J M Yost, lot 7 block T Glendora, $100.

Charles E Eastin and Jessie A. Eastin, lots 6 block F Glendora, $100.

R K Janes and Nora M. James to P. P. Huston, lots 7 and 8, Dr R K Janes subdivision, Pasadena, $750.

David N Parker to Clarissa Isabele Smith, lot 4 Franklin ave tract, $10.

Mrs Elizabeth Harriet Rutherford and J B Rutherford to Joseph G Hutchinson, part section 2 1 S 9, $10.

Walter B Byram and Martha E Byram to Elivina S Beals, lot 1 B F Bryant's subdivision S P tract, $10.

F. B. Clark and Lizzie S. Clark to Inglewood Water Co, lot 3 Hyde Park, $10.

Minnie Smeston to John Davis, lot 4 block 15, Park tract, $10.

Julia A Holladay and T. D. Holladay to W L Wright, part lot 10 block 31 Pomona, $3400.

Nellie D. Westerman (fly Nellie D. Kibble) to James Peterkin and Catherine S Peterkin, lot 5 block 132 Pomona, $10.

Mrs A A Dudley to same, lot ½ block 132 Pomona, $1200.

George W Lincoln, Nellie Lincoln to Mrs M E Means, lot 23, block 3, Strong & Dickinsons 16th and Washington st tract, $10.

Mrs Matilda Hill, Charles E Hill to L B Stevenson, lot 6 Kings subdivision of Davarede tract, $1050.

Benjamin E Edwards, Ella E Edwards to Viola I Girvin, lot on south line Franklin street, 90 feet east from Broadway, $17,000.

Ella C Edwards to same, same property, $1.

Hulett C Merritt, Rosaline Coldensen, reconveyance of tract property.

Hulett C Merritt, Rosaline C Merritt to Harry Gray, undivided ½ of part lot 7 block 7 O S, $10.

D R Brearley, Mary F Brearley to Arthur L Carpenter, lot 6 block 8 San Gabriel, $10.

Arthur L Carpenter to Carmen Carpenter, lot 6, block 8, San Gabriel, gift.

George Couch, M T W Couch, John H Schumacher, Frank G Schumacher, Caroline Schumacher, A W Schumacher, Percival F Schumacher to Mary A Pruess, lot on east side Broadway, below Franklin street and First street, $10.

Mary A Pruess, Edward A Pruess to George Couch, right-of-way over strip commencing on east line Broadway below Franklin and First streets, at north corner of three-story brick building of Caroline Schumacher, $10.

State to John McDonald & Co, unknown owner, certificate of redemption, lot 16, block E, New Fair Oaks avenue tract.

State to Robbins Realty Company, William Henry, certificate of redemption lots 38 and 40, block 2, Highland tract, addition 1.

State to Ethan W Wilson, certificate of redemption, lot 10, block 20, Elysian Heights.

Idaho A Pierce and Charles L Pierce to Franklin A Munson, lot 3, block 3, Electric Railway Homestead Association, $10.

San Gabriel School District, George W Wilcox, Archie Smith, J Scinebaugh, trustees of said district, to D R Brearly, all interest in property described in deed 1068-222.

Josephine Marlatt to Mrs E Newman Emmerson, undivided one-half interest in lots 7 and 9, block 19, Highland Park tract, $10.

Mary Gnagey to Sarah Gnagey, one-half interest in lot 24, Dunsmoor tract, $400.

Rosalie Barnes to S M Rice, lots 39 and 40, block F, Kenyon's subdivision, Alamitos Beach, $325.

R J Walters to Charles P Reilly, lots 1, 2, 17 and 18, Spring tract, $10.

Augustine Campbell-Johnston, Conway Seymour Campbell-Johnston, to Board of Water Commissioners of City of Los Angeles, right of way to Cooper avenue, $10.

John A Stanwood to Mrs L W Boggs, lot 18, block K, Ocean Park Villa tract, $10.

Charles M Stimson to Ballard Preston Stanley, lot 8, block 19, Electric Railway Homestead Association, $2.0.

Frank A Marshall and Alice C Marshall to Ellen E Richards, lot 16, block 1, Le Mar's subdivision, Pomona, $1000.

Hancock Banning et al vs Allyn D Cartmell, administrator estate Henry R Myers, deceased, decree quieting title in Mary H Banning, as to one-half interest Hancock Banning, William Banning, Joseph B Banning, Lucy T Banning and Mary N Norris as to undivided one-half interest, lots 4, 5, 7, 8 and 11, block 13, range 7, Wilmington.

James G Ogilvie to Donato Caruso, agreement to convey lot 13, block 1, Sanches tract, $.500.

Jacob P Brockmeier to M E Woodside, lot 3, block J, Nadeau Orange tract, $1500.

Virginia O'Neil to Jennie E McCadden and Bessie F Pickett, part lot 3, block 6, Hollywood Ocean View tract, $800.

George W Vansyckle and Emma J Vansyckle to A Amelia Smead, lot 21, block 6, Electric Railway Homestead Association, $10.

Charles M Wright to Henry B Schildwachter, part of Rancho Tyanta, $10.

Isaac D Miller and Rittie E Miller to William M Martin, agreement to convey lot 70, Record's subdivision, $850.

Harriet M Cline and Wilfrid M Cline to J Frank Bowen and W H Chamberlin, lot 60, Waverly tract, $10.

Elizabeth Please and W F Please to J Frank Bowen and W H Chamberlin, lot 21, block 1, Robson tract, $10.

Joseph S Briggs and Solon Briggs to Gertrude A Yant, lot 15 and part lot 16, Skillen's subdivision San Pasqual tract, $10.

David W Fletcher to William Burgner, lot 6, Coughran tract, $10.

Arcadia B de Baker to Walter Van Dyke, all block 92, Santa Monica, $10.

Same to same, lots C, D, K, N, O and P, block 92, Santa Monica, $1200.

Total, $52,961.

TOURISTS, as well as residents of California, will be interested in an article in The Times Magazine the coming Sunday, entitled "On the Horse's Back." It tells of the delightful trips people of Santa Barbara take.

MISS ANGIER'S article for the "House Beautiful" the coming Sunday will tell all about orchids and how to raise them.

THEY ACTUALLY DO THE WORK.

Food Eaten is Worthless Unless Digested—Some Stomachs Must Have Help.

Food taken into the stomach which, from the nature of the food or the condition of the stomach, is not digested, is worse than no food at all. This is a true statement as far as it goes and a great many dyspeptics go only thus far in their reasoning. They argue with themselves that because their stomachs do not do the work given them, they must be given less work; in other words, they must be starved. It would be just as sensible for a business man who is unable to do all his own work to cut down his business to his own capacity as it is for a man to starve himself to relieve his stomach. The sensible business man employs help and goes forward with his business. Likewise the sensible dyspeptic will employ help for his stomach and give his body proper nourishment.

Stuart's Dyspepsia Tablets actually do the work assigned to them. They relieve weak and overburdened stomachs of a great portion of digestive action. Their component parts are identical with those of the digestive fluids and secretions of the stomach and they simply take up the grind and carry on the work just the same as a good, strong, healthy stomach would do it.

On this account Stuart's Dyspepsia Tablets are perfectly natural in their action and effects. They do not cause any unnatural or violent disturbance in the stomach or bowels. They themselves digest the food and supply the system with all the nourishment contained in what is eaten and carry out Nature's plans for the sustenance and maintenance of the body.

How much more sensible is this method than that employed by many sufferers from weak stomachs. By this means the body and brain get all the good, nutritious food they need and the man is properly nourished and equipped to carry on his work and perform his duties. He could not possibly be in proper working condition by starving himself or employing some new fangled, insufficient food that does not contain enough nutriment for a year old baby. A strong man doing strong work must be properly fed and this applies to the brain as well as the body.

Stuart's Dyspepsia Tablets, by relieving the stomach of its work, enable it to recuperate and regain its normal health and strength. Nature repairs the worn and wasted tissues just as she heals and knits the bone of a broken limb, which is of course not used during the process of repair.

Stuart's Dyspepsia Tablets are for sale by all druggists at 50 cents a box and they are the one article that the druggist does not try to sell something in the place of that's "just as good." Their unqualified merit and success and the universal demand for them has placed them within the reach of every one.

O. C. JOSLEN, M.D.
The Leading Specialist.

PAY WHEN CURED

I make a definite proposal to wait for my fee until you are satisfied that your cure is complete. This, of course, indicates that I have unlimited confidence in my ability, but I want you to have other and better reasons for choosing me as your physician. I want you to consider my vast experience and my unequaled success as a specialist. For more than fifteen years I have been curing cases just like yours and have built up a practice that is by far the largest of its kind west of Chicago. Every method of treatment I employ is original and marks a distinct advance in medical science. Surely, that is by far the largest of its kind considering all these things, you will not remain undecided as to what physician can serve you best.

MEN ONLY

"WEAKNESS"

There is no other physician treating functional weakness by my method of obtaining results that even resemble complete and permanent cures. I employ no tonics, stimulants or electric belts.

"VARICOCELE"

No caustic, no cutting. Mild and painless treatment that restores complete health and tone to the weakened and dilated veins in one week's time. Cannot fail.

I cure Contracted Disorders, Specific Blood Poison, Stricture, etc., by equally advanced methods. I will mail you free my pamphlet, "Live All Your Years a Man." Write for it. Consultation free at office or by mail, and so is colored chart of the sexual organs.

Dr. O. C. Joslen
Cor. Third and Main Sts.
Private Entrances:
273 S. Main St. 107 W. Third St.

Certainty of a Cure Is What You Want

STATEMENT OF INTEREST TO MANY MEN.

Many men are treated for conditions that do not exist, guessing through the mail is the direct cause for many chronic conditions. Good results cannot be had by such unreliable methods. An effective treatment cannot be given when guessing is resorted to. The exact cause and condition cannot be removed, with any degree of certainty, without personal attention. Certainty of a cure is what you want and you may know just what you can depend upon under my method of treatment.

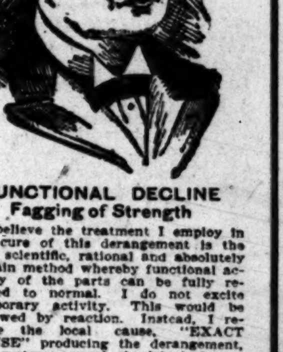

FUNCTIONAL DECLINE
Fagging of Strength

I believe the treatment I employ in the cure of this derangement is the only scientific, rational and absolutely certain method whereby functional activity of the parts can be fully restored to normal. I do not excite temporary activity. This would be followed by reaction. Instead, I remove the local cause, "EXACT CAUSE" producing the derangement, and restore normal physiological conditions throughout the organic system. As the congestion or inflammation is removed, circulation is increased and the parts take on a healthy, strong and vigorous action, the effect of which is felt throughout the entire body. Men suffering from general debility will find the cause directly traceable to these conditions.

The most cleanly and perfect treatment for contracted diseases, stricture, urethral and bladder trouble.

It is the most effective since it removes the exact cause and restores the membrane to health, completely and quickly eradicates all soreness, irritation, discharge and inflammation. I cure the most aggravated cases in from one week to ten days by knowing just what to do and how to do it.

Varicocele

Many men have treated for this diseased condition and few have found permanent cure. My treatment is thorough and cures in 4 to 6 days, and there is no relapse of the old weakness that accompanied the disease. The treatment is direct, and for the exact cause. It is a treatment not in common use and is the most effective yet known.

DR. MORTON
Fourth and Broadway.
312 West Fourth Street.

..MEN..

We are Specialists for Varicocele Hydrocele Stricture Piles, Fistula Blood Diseases Private Diseases Loss of Vital Power Kidney and Bladder Troubles.

Varicocele.

Any man can write an advert... or copy one, and say he can cure VARICOCELE, but no man can induce you to a large number of business men here in the city ... is a success in his work. ... demand this proof and keep ... in your pocket until you get the ... you will not waste your ... time on smooth advertisers ... specialists. Please don't forget the FACTS. We have been curing Varicocele in Los Angeles for ... ready to show the proof of ... through our cured patients ... a sensible and fair proposition ... the rest to your judgment.

Vital Decline Can be Cured

About nine years ago here in Los Angeles I wrote and published ... Times) the first responsible ... on the TRUE CAUSE and ... treatment of premature ... pointed out the direct ... prostate gland with weakness ... gans, and proved ... my treatment would cure ... which heretofore had ... all forms of treatment ... nearly all of the prominent ... in the largest eastern cities ... my methods, with ... at the same time ... ments have been ... word for word, by ... specialists all over ... absolutely nothing ... ment. By thoroughly ... true cause of this ... to give the desired ... the trouble by natural ... means.

Contracted ...

By this we mean ... urethral inflammation ... ulcers and swellings ... men against neglect ... unreliable methods ... serious disorder. ... treatment by drug ... dangerous experiments ... der no circumstances ... cheapest and best course ... to an able specialist ... and experience necessary ... case exactly the right ... time. You thus avoid ... cations, which might ... ment become a lasting ... oftentimes assuming a ... ter. Every patient ... thoroughly cured before ... All who come to us ... treatment. Consultation ... free.

Call at our entrance, ... way, and take one of our ... contains a large amount ... information which cannot ... print. Do not fail to get ... are made plain.

DR. HARR[IS]
607½ So. Broadway
Hours 9 to 4; 7 to 8; ...

BEAUTY OF ...
PURITY OF ...

Ancient and Modern ... These Interesting Subjects.

UP-TO-DATE ME[THODS]

For Purifying and ... the Skin, Scalp, ... and Hands.

Socrates called beauty a ... tyranny, Plato a privilege of ... Theocritus, a delightful ... Theophrastus a silent cheat, ... a solitary kingdom, Homer ... gift of nature, Ovid ... gods. Aristotle affirmed ... was better than all the ... commendation in the world ... none of these distinguished ... has left us even a hint of ... is to be perpetuated, or the ... age and disease defied ... blends the lily and the ... pallor of age, disease ... with cutaneous disfigurements ... crimsons the Roman nose ... ly flushes, moth, if not ... the glory of eyes, teeth ... beautiful by defacing the ... and fills the sensitive ...

If such be the unhappy ... one afflicted with slight ... what must be the feelings ... whom torturing humors ... years run riot, covering ... scales and sores and ... blood with poisonous ... come a part of the system ...

It is in the treatment of ... disfiguring humors and ... the skin, scalp and blood, ... hair, that the Cuticura ... achieved their greatest ... inal in composition, ... pounded, absolutely ... able in any climate, always ... agreeable to the most ... sitive, they present to ... the most successful cur... ern times.

Blood and Skin Diseases
Our remedies are entirely new and contain no mercury or iodides of potash, and we positively cure Scrofula, Cancer, Indolent Ulcers, Eczema, Pimples, Hernia, Varicocele, Opium Habit, Catarrh, Rheumatism, Stricture, Piles, and all Private Diseases. Office 302½ South Broadway, Rooms 211 to 213. ...
MELVIN E. ...

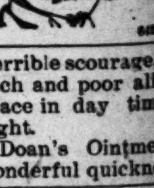

RUPT[URE] CAN ...
PROF. ...

Terrible scourage, ... Rich and poor alike ... peace in day time, ... night.

Doan's Ointment ... wonderful quickness.

Blaney's Sho...

FRIDAY, JANUARY 29, ...

Liners.

PRICELESS VOLUMES BURNED.

... Fire at Turin University Destroys Books and Manuscripts ... Which Kingdoms Had Bid for.

[BY THE ASSOCIATED PRESS—P.M.]

... Jan. 28.—[Atlantic Cable.] ... official report has been made on ... losses resulting from the fire at ... University Library, at Turin, January 26, according to which about ... seven hundred manuscripts, including almost all of those of oriental origin, were destroyed. The number of volumes lost has not been estimated. The fire lasted twenty-four ... and it seems certain that 3000 ... of Greek, Latin and other volumes were consumed, as well as the ... Venetian collection of books ... the library of Cardinal Della Rovere.

Among the codices saved is an ancient codex of the fourth century containing the gospels, as well as many ... of later date. A classic medieval book of the greatest value, "Heures de Turin," by the Duke De Berry, for which Great Britain offered almost any ... now appears to have been destroyed, as was an ancient French ... of Dante. Of this D... exists another copy in France. ... Duke of Genoa, brother of Queen Margherita, has visited the university, ... company with the Minister of Public Instruction, and promised an extra appropriation for its future. ... It has been decided to call to ... Signor Marre, a restorer of ancient books at the Vatican, in whose ... department started the fire which partly destroyed the Vatican library re... .

... German Consul-General at Cape ... says nothing is known about the ... atrocities on the part of the ... men, fighting with the Hereros. ... Consul adds that the armistice arranged by Capt. Koppy, in command ... German forces operating against ... Bondelzwarts, with the rebels, continues, and that peace negotiations are ... to begin.

..MEN..

We are Specialists for Varicocele Hydrocele Stricture Piles, Fistula Blood Diseases Private Diseases Loss of Vital Power Kidney and Bladder Troubles.

Varicocele.

Any man can write an advertisement or copy one, and say he can cure VARICOCELE, but no man can induce you to a large number of business men here in the city unless he is a success in his work. If you demand this proof and keep your money in your pocket until you get the proof you will not waste your dollars or time on smooth advertisers who are not specialists. Please don't forget the FACTS. We have been curing varicocele in Los Angeles for 10 years and are ready to show the proof of our success through our cured patients. Is the above a sensible and fair proposition? We leave the rest to your judgment.

Vital Decline Can be Cured

About nine years ago here in Los Angeles I wrote and published (in The Times) the first responsible information on the TRUE CAUSE and correct treatment of premature weakness. I pointed out the direct connection of the prostate gland with weakness of the organs, and proved to the profession that my treatment would cure these cases which heretofore had practically baffled all forms of treatment. Since that time nearly all of the prominent specialists in the largest eastern cities have adopted my methods, with marked success, while at the same time for years my advertisements have been continually copied word for word, by pretended, self-styled specialists all over the land, who know absolutely nothing of my plan of treatment. By thoroughly understanding the true cause of this trouble, I am able to give the desired result by removing the trouble by natural and scientific means.

Contracted Diseases.

By this we mean specific blood poison, urethral inflammation, stricture, local ulcers and swellings. We have warned men against neglect of treatment, or unreliable methods for treating this most serious disorder. Patent medicines and treatment by drug clerks are decidedly dangerous experiments, and should under no circumstances be resorted to. The cheapest and best course is to go at once to an able specialist who has the ability and experience necessary to do for each case exactly the right thing at the right time. You thus avoid dangerous complications, which might through poor treatment become a lasting annoyance, and oftentimes assuming a dangerous character. Every patient under our care is thoroughly cured before he is discharged. All who come to us receive courteous treatment. Consultation and examination free.

Call at our entrance, 607½ South Broadway, and take one of our pamphlets. It contains a large amount of descriptive information which cannot be given here. Do not fail to get one. The facts are made plain.

DR. HARRISON

607½ So. Broadway, Cor. Sixth.

Hours 9 to 4; 7 to 8; Sundays 1 to 2.

BEAUTY OF SKIN PURITY OF BLOOD

Ancient and Modern Ideas [on] these Interesting Subjects.

UP-TO-DATE METHODS

For Purifying and Beautifying the Skin, Scalp, Hair and Hands.

Socrates called beauty a short-lived tyranny, Plato a privilege of nature, Theocritus, a delightful prejudice, Theophrastus a silent cheat, Carneades a solitary kingdom, Homer a glorious gift of nature, Ovid a favor of the gods. Aristotle affirmed that beauty was better than all the letters of recommendation in the world, and yet none of these distinguished authorities has left us even a hint of how beauty is to be perpetuated, or the ravages of age and disease defied. Time blends the lily and the rose into the pallor of age, disease dots the face with cutaneous disfigurations, crimsons the Roman nose with blotches, ly flushes, moth, if not rust, dims the glory of eyes, teeth, and hair, beautiful by defacing the complexion and fills the sensitive soul with ...

If such be the unhappy condition of one afflicted with slight skin blemishes, what must be the feelings of those whom torturing humors have for years run riot, covering the skin with scales and sores and charging the blood with poisonous elements, to become a part of the system ...

It is in the treatment of torturing, disfiguring humors and affections of the skin, scalp and blood, with loss of hair, that the Cuticura remedies have achieved their greatest success. Original in composition, scientifically compounded, absolutely pure, unchangeable in any climate, always ready, agreeable to the most delicate and sensitive, they present to young and old the most successful curatives of modern times.

Blood and Skin Diseases

Our remedies are entirely new and contain no mercury or iodide of potash. ... we positively cure Scrofula, Cancer, Indolent Ulcers, Eczema, Pimples, Hernia, Varicocele, Opium Habit, Catarrh, Rheumatism, Stricture, Piles, and all Private Diseases. Office 202½ South Broadway, Rooms 211 to 213, 223 West Second. MELVIN E. SYKES

RUPTURE CAN BE CURED

Buy the ... Appliance ... PROF. FA[...] No Medicine ... or Injection ... Lady Attendant. 642 S. MAIN ST.

Terrible scourage, Itching Piles. Rich and poor alike suffer. No peace in day time, no rest at night. Doan's Ointment cures with wonderful quickness.

Blaney's Shoes ...

Liners.

[BA]THS—Vapor, Electrical and Massage.

... TO THE WISE IS SUFFICIENT. PALATIAL BATHS CURE KIDNEY ILLS. 644½ S. SPRING.

BATH AND MASSAGE PARLORS—... and vapor baths; Swedish and electric ... treatments $1; fine operators; ... ... a.m.-12 p.m.; open Sun... ... N. BROADWAY. 30

... MASSAGE, VAPOR AND TUB ... Weir-Mitchell system; new attend... ... S. SPRING. Parlors 26 and 27.

... VAPOR, ELECTRIC AND TUB ... massage and chiropody. 618½ S ... ST., parlor 4. Home phone 3033.

... ELECTRIC AND TUB BATHS, ... massage, for colds, rheumatism and ... 223 W. SEVENTH ST.

... HALL, ROOM 3. VAPOR AND TUB ... massage, for colds, rheumatism, nervous ... No signs. Open every day.

... TUB OR VAPOR BATH AND ... go to 728½ S. GRAND AVE., rooms ... No signs. Tel. Home 4650.

... BATH PARLORS, ELECTRIC MAS... salt, vapor and tub baths. 245½ ... ST., parlors 26 and 27. 27

... VAPOR AND TUB BATHS. MAS... electricity. 406 S. MAIN. Open ... 30

... BATHS AND MASSAGE, 220½ ... room 305. 9 a.m. to 10:30 p.m. 4

... MASSAGE PARLORS. SUITE 2 ... S. SPRING. Hours 10 a.m. to 10 p.m.

... FOR ADS UNDER THIS HEADING ... line; minimum charge, 30c.

... PARLORS, 327½ S. SPRING. ... and 29. Hours 9 to 9. 31

[MIN]ING And Assaying.

... PARTY ADVERTISING UNDER ... Times Office, some weeks ago ... for cement works not too far ... send address to T., box 26, ... OFFICE. Have clay deposit to ... 29

... HAVE GOT SOME TIP-TOP ... propositions; gold, copper and lead. ... investigation solicited. WERNER & ... Broadway. 31

... & CHRISTENSEN ASSAYERS AND ... mills and cyanide plants con... ... W. FIRST ST.

... J. JORY, U. S. DEPUTY MIN... ... mineral patents 513 BR[ADBURY] BLDG.

... & STAPLES, 322 W. FIRST, ... Properties sampled. No students.

... WADE, ASSAYERS AND CHEM... ... FIRST ST.

[EDUC]ATIONAL—

... TAUGHT. PRACTICALLY; ... astronomy, descriptive geom... ... practical mathematics. Address ...

... DANCING SCHOOL—WALTZ ... private with music; ... Friday and Saturday evenings. ... Phone West 2103. 30

[BER]LITZ SCHOOL OF LANGUAGES. ... All languages taught. ... translations. Free trial lesson.

... NORMAL— ... to prepare for June examination ... 135 STIMSON BLOCK. 31

... SCHOOL, ENGLISH. MRS. E. ... Prin., 1284 W. 30th. Phone ...

[TYP]EWRITERS—

[UN]DERWOOD STANDARD VISIBLE ... is the up-to-date typewriter; we ... trial. FOWLER BROTHERS, ... W. Second st. 30

... TYPEWRITERS, ALL KINDS, ... and sold, rented and exchanged. ... WRITER EXCHANGE, Wilcox Bldg.

... TYPE... ... send for catalogue. 207 Montgomery.

[P]ATENTS— And Patent Agents.

... JOHN DAY, FORMERLY OF DAY & ... patent attorney; Established over 30 ... HOTEL PORTSMOUTH, 516 S. HILL. ... phones.

... PATENT AGENCY—24 YEARS IN ... Block. New 80-page book of Patents ... HAZARD & HARPHAM.

... E. ROGERS, EX-EXAMINER U. S. ... Office. Patents. Rm. 228, Byrne Bldg.

[F]UEL, COKE, COAL—

... GAS COKE INSTEAD OF ANTHRA... or hard coal. Special sizes for fur... and base burner stoves. LEE CHAMBERLAIN & CO., 105 N. Main. Main 111. Home 111.

[B]OILERS—

... BOILER WORKS, MFRS. OF BOIL... ... tanks; special attention given to re... 119 REDONDO ST. Tel. Main 7137.

[NU]RSES—

... DIRECTORY, 1350 W. EIGHTH ... day and night. Home 3677. Sun... ... MRS. W. B. MIDDLETON.

[M]ACHINERY— And Mechanical Arts.

... ENGINE WORKS — FOUNDERS ... Cor. Chavez and 8th sts.

[MO]DELS— And Modelmakers.

... MAKING AND EXPERIMENTAL ... Goldman Mfg. Co., 1914 S. Main.

[PRICE]LESS VOLUMES BURNED.

[Disastrous] Fire at Turin University De[stroys] Books and Manuscripts [for Wh]ich Kingdoms Had Bid for.

[BY] THE ASSOCIATED PRESS—P.M.]

[TURIN], Jan. 28.—[Atlantic Cable.] [An off]icial report has been made on [the lo]sses resulting from the fire at [the Un]iversity Library, at Turin, Jan[uary] 26, according to which about [...]teen hundred manuscripts, in[cluding] almost all of those of ori[ental o]rigin, were destroyed. The num[ber of] volumes lost has not been es[timated.] The fire lasted twenty-four [hours], and it seems certain that 3000 [volumes] of Greek, Latin and other vol[umes] were consumed, as well as the [famous] Venetian collection of books [from the] library of Cardinal Della Ro[vere].

[Amo]ng the codices saved is an an[cient c]odex of the fourth century con[taining] the gospels, as well as many [of] later date. A classic medie[val work] of the greatest value, "Heures [...]," by the Duke De Berry, for [which] Great Britain offered almost any [price], appears to have been de[stroyed], as was an ancient French [edition] of Dante. Of this D[ante] [there] exists another copy in France.

[The] Duke of Genoa, brother of Queen [Marghe]rita, has visited the university, [in comp]any with the Minister of Pub[lic Inst]ruction, and promised an ex[tra] appropriation for its future [res]toration. It has been decided to call to [Turin] Signor Marre, a restorer of an[cient] books at the Vatican, in whose [...] started the fire which part[ly de]stroyed the Vatican library re[cently].

The German Consul-General at Cape [Town] says nothing is known about the [alleged] atrocities on the part of the [Germans] fighting with the Hereros. [The] Consul adds that the armistice ar[ranged] by Capt. Koppy, in command [of the] German forces operating against [the] Bondelswarts, with the rebels, con[tinues] and that peace negotiations are [about] to begin.

SPORTING PAGE.

CONSPIRACY IN POOLROOMS.

How the Employees Always Managed to Win.

Frauds Netted Them Over Quarter of Million.

Smith and Marcotte Billiards. Pugilistic Gossip.

[BY THE ASSOCIATED PRESS—A.M.]

NEW YORK, Jan. 28.—After having been closed several days, a number of poolrooms here controlled by a bookmaker, who is credited with having won nearly $1,000,000 on the race tracks last season, have reopened.

When the places were closed, it was said to be due to the raise in price by the telegraph company for racing results, but, according to the Herald, the true reason was that the proprietor discovered a conspiracy among employés whereby more than $250,000 had been paid out in five months. A new staff of men now run the rooms.

It is understood that all wagers made in each room were honestly recorded on each sheet by the conspirators, but on one sheet would be recorded wagers that were not made. If the result of the race showed the fraudulent wagers to be successful, the sheet on which they were recorded would be turned into the central office of the syndicate. If the result of the race showed the fraudulent wagers to be losses, the honest sheet was turned in. Thus the dishonest employés stood no chance of loss, and almost every day they were able to take thousands of dollars from their employer. In other cases, the result of races were held back by operators until wagers on the winners could be recorded.

The net result was that while the syndicate was doing a great business taking bets from other rooms, the proprietors of which did not care to risk large amounts, and announcing its willingness to accept wagers of any size, the bank account showed steady depletion. When the head of the syndicate determined to find out who was getting all his money, he went from one room to another, devoting a day to each, but the sheets in one he visited invariably showed profits, while others turned in balances on the wrong side. This convinced him that a conspiracy was in full operation, and detectives were put to work. The result was the closing of the rooms and the entire reorganization, but there is no recourse for the gamblers in the courts.

COMPLAIN OF LOS ANGELES.

[BY DIRECT WIRE TO THE TIMES.]

CHICAGO, Jan. 28.—[Exclusive Dispatch.] The handbook men and the big poolroom at Long Beach are no longer taking bets on the Los Angeles races. They claim that the Los Angeles ring is in a conspiracy to beat the poolrooms in various parts of the East.

Several times recently horses that won at Los Angeles were bet on heavily just before post time, and the local bookmakers assert that they are also convinced that the report of the races was held back long enough for the "sure-thing" gamblers to get their money down on horses that already had won.

This is not the only grievance. It is claimed that the betting sent out from Ascot Park has been "hunched" on certain horses. Paul Whaley, a week ago, was the medium of a "killing." In the early betting sent out, Whaley was 7 to 1. The actual betting on the horse in the ring was 3 to 1, backed down to 5 to 2.

Not only this, but when James O'Leary and one or two other big bookmakers wired direct to the track at Los Angeles to place bets on horses that had been backed in advance here in Chicago, they received the answer that the Los Angeles bookies refused to take the bets. Thus the local bookies were deprived of a common safety-valve of hedging to cover big bets.

As a result of the trouble, accordingly, the local bookmakers have cut out Los Angeles altogether.

"I'd only need about two or three days of that sort of a sure thing to make a million dollars," says James O'Leary.

LIEDAKRANZ BILLIARDS.

SMITH TO PLAY MARCOTTE.

[BY THE ASSOCIATED PRESS—A.M.]

NEW YORK, Jan. 28.—J. de Munn Smith of St. Louis and Arthur Marcotte, the Canadian champion, have been selected to play the opening billiard match of the amateur championship tournament which begins next Monday night at the Liederkranz Club. Because of the failure of William P. Foss to enter, the winner of the tournament will become the recognized amateur champion.

WESTERN LEAGUE MAGNATES.

TALKING OF A CIRCUIT.

[BY THE ASSOCIATED PRESS—A.M.]

CHICAGO, Jan. 28.—Magnates of the Western League were late in getting into session here today to settle the matter of the 1904 circuit. Sioux City, Iowa, sent W. B. Nation to the meeting to make a plea for that town, and it is not unlikely that the Iowa city will be included in the circuit. Lincoln, Neb., and Pueblo are not seriously considered. Doubtless, after the legal troubles over Denver are adjusted, the circuit will consist of six clubs—Sioux City, Denver, Colorado Springs, Des Moines, Omaha and St. Joseph.

Baseball men prominent in attendance were Tom Burns of Colorado Springs, George Tebeau of Louisville and Denver, Messrs. Myrick and Watson of Des Moines, Bill Rourke of Omaha, President Wiley of St. Joseph and the president of the league, M. H. Sexton.

GREGGAINS FOR REFEREE.

HANLON AND BROAD AGREE.

[BY DIRECT WIRE TO THE TIMES.]

SAN FRANCISCO, Jan. 28.—[Exclusive Dispatch.] At a conference tonight, Hanlon and Broad decided to accept Alex Greggains as the referee of the fight tomorrow night. Hanlon's choice was Eddie Smith of Oakland, and Broad wanted Eddie Graney, but there were objections to both of these men, and the manager of the San Francisco Club, before which Hanlon and Broad are to meet, was finally accepted as an easy way of settling the question.

BAN JOHNSON COMING.

FOR WAR OR PEACE.

[BY DIRECT WIRE TO THE TIMES.]

CHICAGO, Jan. 28.—[Exclusive Dispatch.] B. B. Johnson left tonight for San Francisco, where, February 2, with James A. Hart and Ed Hanlon, he will confer with the representatives of the Pacific Coast League, with a view to bringing the latter organization into the national agreement.

"According to correspondence from the westerners, which Hart has shown me, I believe there is a good chance to have matters quickly adjusted," said Johnson today. "The requests which the California league makes in these letters are reasonable, and undoubtedly will be granted. If they should try to demand concessions which are not coming to them, however, the American league will not only vote to keep them out of the agreement, but will place agents on the Coast, and give them a taste of real war in their own territory. Organized baseball is what the game needs, but it is a mistake to suppose that we are going out there to sue for peace."

President Johnson will spend a week in Los Angeles with his parents, and will stop at San Francisco en route to the southern city. He expects to be back in Chicago by February 10 to attend the meeting of the national commission, which is set for February 11.

CURE ACCEPTS CHALLENGE.

FOR BILLIARDS WITH SCHAEFER

[BY THE ASSOCIATED PRESS—P.M.]

PARIS, Jan. 28.—M. Cure today accepted Jacob Schaefer's challenge for a billiard match at 18-inch balk line, two shots in, at 3000 points, and drew a check to cover the stake. He was unable to close the matter, however, as the Grand Hotel Hall, which has been specified by Schaefer, is not available at the appointed date.

Ryan to Retire.

CHICAGO, Jan. 28.—[Exclusive Dispatch.] Tommy Ryan has fought his last fight, according to the local friends of the middleweight champion. Before leaving for Philadelphia he is said to have given a pledge that he would retire after this bout, and these friends are going to insist that he make the promise good, believing that there is nothing more in the game for him. One part of the plan is to have him give over the title to some young fellow like Hugo Kelly, who fought Jack O'Brien to a draw in Kansas City.

Crescent City Races.

NEW ORLEANS, Jan. 28.—Six furlongs: Clear the Arena won, Dusky second, Aggie Lewis third; time 1:16 3-5.

Six furlongs: Mayor Johnson won, Emigre second, Little Jack Horner third; time 1:16 1-5.

Six furlongs: Cha[ng]or won, Joe Goss second, Ben Howard third; time 1:16 1-5.

One mile and seventy yards: St. Tammany won, Pettijohn second, Bouster third; time 1:46 3-5. Ethics finished first, but was disqualified.

One mile: Ostrich won, Katie Powers second, Second Sight third; time 1:46.

Mile and an eighth: Algonquin won, Malay second, Lou Woods third; time 1:59 4-5.

Boxed and Died.

DETROIT (Mich.) Jan. 28.—Charles Andatt died tonight, shortly after boxing five rounds with Thomas Johnson in a saloon. It is thought the exertion of fighting caused a bloodvessel in his head to burst. Johnson was arrested.

Billy Woods Has Smallpox.

SAN FRANCISCO, Jan. 28.—[Billy Woods, the colored prize fighter, who is expected to sign for a match with Jack Root at Butte, Mont., is in hard luck. Woods has ended a long chapter of hard luck by getting smallpox and being sent to the pesthouse. He walked into the Health Office yesterday afternoon and said he was very sick. Just then Dr. Hassler happened along and declared that Woods had smallpox. Woods was sent to the pesthouse.

Stanford Defeats Santa Clara.

SAN JOSE, Jan. 28.—Stanford University defeated Santa Clara College at baseball this afternoon on the college campus by the score of 11 to 10.

An automatic sprinkler system, in which the flow of water is controlled electrically, has been given a test in Chicago.

DOUBLE SIX BREAKS CALIFORNIA RECORD.

[BY THE ASSOCIATED PRESS—P.M.]

SAN FRANCISCO, Jan. 28.—Double Six won the five-and-a-half-furlong race at Oakland today by a head from Sad Sam and broke the California record, covering the distance in 1:05½. This is half a second off the previous mark. Sad Sam was a 7-to-10 favorite, and opened up a gap as usual. He tired some in the final furlong and Double Six, finishing strong, beat him a head. St. Winifrede was third. Jockey Club was the only favorite to win. Summary:

Futurity course, selling: Beniash, 93 (Kunz,) 9 to 2, won; Emma Reubold 96 (T. Butler,) 10 to 1, second; Steph 111 (W. See,) 60 to 1, third; time 1:11. Polonius, Alta G., Rubino, Maud Muller, Amoruna, Argot, Theodora L., Adnor, Reno Belle, El Chihuahua and Maraschino finished as named.

Seven furlongs, selling: Celebrant 112 (J. Daly,) 3 to 1, won; Kleinwood 104 (Larsen,) 7 to 1, second; Instructor, 97 (Hildebrand,) 6 to 5, third; time 1:27. Keogh, Libbie Candid, Young Pepper and Santa Nora finished as named.

Futurity course, selling: Whiskers, 105 (Bell,) 7 to 2, won; Matt Hogan, 11 (Bullman,) 4 to 1, second; The Pride, 110 (J. Martin,) 13 to 1, third, time 1:10. My Surprise, Tom Slavin, Pickaway, Chileno and The Weaver finished as named.

One mile and seventy yards, selling: Caronal, 105 (H. Stuart,) 12 to 1, won, The Fretter, 101 (Olliphant,) 15 to 1, second; I Know, 100 (Larsen,) 4 to 5, third; time 1:44. Horton, Lacy Crawford, Harry Beck and Yellowstone finished as named.

Five and a half furlongs, selling: Double Six, 100 (Larsen,) 9 to 2, won, Sad Sam, 104 (Sherwood,) 7 to 10, second; St. Winifrede, 101 (Foley,) 100 to 1, third; time 1:05½. E. M. Brattain, Colonel Van and Tarrigan finished as named.

One mile, purse: Jockey Club, 105 (Burns,) 9 to 10, won; Stilicho, 102 (...)

OCEAN DREAM NO NIGHTMARE.

Feature Race Run in Very Fast Time.

Jumping Race Furnishes the Usual Spills.

Three New Books Enter Ring—Big Crowd.

The three new bookmakers who shot at the moon by cutting into the ring yesterday at Ascot Park, doubtless wished last night that they had stayed at home with the folks instead of going out to the races.

Pikers and plungers were knocking at the back door after every race, and from the lines behind the boxes one might have thought that people were trying to buy tickets on Henry Irving. All this effervescence, however, was made up of all kinds of people cashing tickets on every race, and the fun was so fast and furious that every one of the books will have occasion to remember the day.

OCEAN DREAM'S FINE RACE.

The best race of the day in every way was the fourth, in which the eastern mare Ocean Dream established a new track record and made Princess Tulane look like a rag baby at a fancy dress ball. The time of this race—1:40¼—is equal to 1:39 at Oakland or Brighton Beach, and for the balance of the day it was the talk of the horsemen at the track. If a storm at sea could swamp a ship loaded with fruit cake and mince pie and cause such a physical and mental disturbance as the winner of this handicap, then there is no a man, woman or child in this town that wouldn't pray to be the beneficiary of such a nightmare. If this Ocean Dream is a night mare, late suppers of hot birds and terrapin stew should grow in favor in this section, for "what dreams may come" hereafter are worth remembering.

Tarpey, Princess Tulane, Best Man and Ocean Dream were the ones in this, Mexicana having scratched out on account of the speedy society. The Princess was made the favorite, with Dream at 3 to 2. The play, however, was so strong on Dream that these odds were just reversed in a short time, and Dream went to the barrier an even-money favorite. It should have been 1 to 5 at least, for that was what the race showed, for Dream had no chance to lose unless she should have broken a leg. She got away second to Tarpey and at once went to the front, and opened up a gap of a length under wraps. She was just galloping along easily, but stepped some nevertheless, for she went the half mile in 0:48⅘. Tarpey was right behind all the way, but in the stretch faltered a little, and Princess forged ahead of him. Then Knapp went to the bat and Tarpey responded gamely, and overhauled Princess under urging, beating her for the place without trouble. The Dream was still in the lead all this time, and fearing that something might develop a sudden burst of speed, Phillips let her out in the stretch, and she shot away and won easily by almost three lengths. Best Man had a chance at one time, but was handled badly.

LARGE CROWD PRESENT.

The day was a beautiful one, and over 6000 people were in attendance. Three new bookmakers cut in, and the betting was lively at all times. Three favorites won, and the other races went to medium-priced horses.

JUMPING RACE SPILLS.

The jumping race furnished the usual excitement, for Cambaceres and Heir Apparent fell at the last hurdle, and stumbled over their riders, both boys being carried senseless from the track. Sutherland on Heir Apparent had his collar bone broken, and may be injured internally. Still, he was sitting in the paddock after the race, and the other jockey, Brodie, was walking around the ring as if nothing had happened. Corrigan's Galba was made the favorite on his first appearance, and managed to beat Phil Archibald a head, the latter getting a weak ride. Cambaceres was just a length behind Galba and Archibald at the last turn, but stumbled over the last hurdle in the stretch. Heir Apparent was just behind the black horse, and also stumbled, both riders being thrown heavily.

The first race went to Loyal S., the only good thing of the day. He opened at 8 to 1, and receded to 5 at post time. Merwan was the favorite and set the pace for half the way, and then Loyal went on and won easily by three lengths. Jingler was heavily played, but was off badly, and could never get up.

De Grammont in the baby race was the first favorite to land, and had speed enough to lead all the way, although Hilona gave him a good run through the stretch. Bishop Poole was slow to begin, but managed to get the show money. The others were not much. The next favorite to win was Galba in the hopping race, and the next, Ocean Dream.

Atlantico shocked the sports in the fifth race by winning in a breath from the outsider Carnivol. Palm Reader was made a favorite, but was short, and the plunge made on Felipe Lugo proved to be a false alarm, for although he led into the stretch he stopped badly, and Atlantico and Carnivol had a driving fight of it to the finish. Laocoon was kept out of it too long.

The last race went to Ocyrohe, who opened as the favorite and then dropped to 3 to 1. Little Margaret was touted as a good thing, but was never dangerous after the start.

There were a number of nice little clean-ups on the day, "Pittsburg Phil" winning several thousand, Corrigan half as much, and Vick Gilbert from $2000 to $3000. Gilbert played his Loyal S. straight in almost every book in the ring. Many pikers carried home small sized rolls, one in particular going to the track with a "shoestring" and taking away about $250.

The new books are the Frisco Club run by J. Roche; the Berkeley Club, by B. Schleiber, and the Boston Club, backed by A. Levy, the millionaire bookmaker of New York.

TODAY'S RACES.

The card for today is as follows:

First race—Seven furlongs, selling, three-year-olds:

5748	*Olivilo	92
5818	*Ulm	100
5852	*Nat Goodwin	100
5854	All About	100
5709	*Gillespie	10[illegible]
5852	Ping	105
5759	*Major Hooker	105
5852	Profitable	10[illegible]
5[illegible]48	Tioleta	105
5869	Estado	110

Second race—One mile, selling, three-year-olds:

5857	Susie Christian	9[illegible]
5864	*Foxy Grandpa	95
5841	*Huapala	9[illegible]
5841	Columbia Girl	9[illegible]
5861	Rosseric	100
(5820)	*Fox Lake	102
5841	*Strife	106
5793	Elle	10[illegible]

Third race—One and a sixteenth miles, selling, four-year-olds and upward:

5844	*Cloche d'Or	92
(5844)	*Montana Peeress	95
5844	*Dodie S.	9[illegible]
5831	*The Goldfinder	106
5772	Rag Tag	10[illegible]

Fourth race—Seven furlongs, selling, four-year-olds and upward:

5840	*Athelrose	95
5864	*Iras	10[illegible]
5869	*Ihys	100
5840	J. V. Kirby	105
5852	Emil	105
5700	Fading Light	10[illegible]
....	Gray Morn	105
5818	Rio Chico	105
5770	Flourish	110
5869	Milas	11[illegible]

Fifth race—Five furlongs, selling, four-year-olds and upward:

(5810)	*Agnes Mack	101
5[illegible]55	*Meteora	105
5857	*Miss Nettie	10[illegible]
....	*Harry B. S.	10[illegible]
5857	Judge Napton	10[illegible]
5849	Sceptre	105
5857	Katherinne Ennis	110
5840	Maresa	110
5855	Nona B.	110
5857	Cardwellton	111
5855	Military	11[illegible]
5864	MacFlecknoe	112
5861	Hilary	11[illegible]
5782	Madam Bishop	115
5833	Tax Man	115

Sixth race—One mile, selling, four-year-olds and upward:

(5857)	Sir Hugh	126
5856	Martin Brady	126
(5842)	Farmer Jim	129
5881	San Lution	131
5842	Frank McKee	13[illegible]
5679	Gibraltar	13[illegible]
(5845)	Buccleuth	136

*Apprentice allowance.

TIPS FROM THE RING.

George Rose still does the biggest business of all the bookies, for he seems to be more liberal in his odds than any other book.

Green B. Morris has bought Schwarzwald from Barney Schreiber, and if any man can make him win Morris should be the one.

When the price is rubbed off from any horse on the slate it does not mean that the bookmaker is afraid of that animal winning. Its significance is due to the fact that the book has all of the money it cares to take on that horse and holds him out in order to get in money enough on other horses to "even up the book."

Old Man Corrigan played $100 straight on De Grammont at 2 to 1 and then put the winnings back on his Galba in the jump race. This is how $100 makes $400 if you know how.

Green Morris has disposed of Dupont for $1000 to W. T. Anderson. This owner is energetic and will doubtless do his best to bring his new purchase into shape.

The races tomorrow will begin at 2 o'clock instead of 1:30, as at present, and hereafter it will be 2 o'clock every Saturday.

"THE TIMES" FORM CHART.

THE OFFICIAL CHART OF THE LOS ANGELES JOCKEY CLUB.

ASCOT PARK, Thursday, January 28, 1904. Thirty-first day. Weather fine. Track good. A. W. Hamilton, presiding judge. J. Holtman, starter.

5876 FIRST RACE—One mile and seventy yards. Selling. Four-year-olds and upward. Value to first, $325.

Index.	Horse and Owner—	Wt.	St.	¼	½	¾	Str.	Fin.	Jockey.	Op.	Cl.
5759	Loyal S., a (V. Gilbert)	108	2	2 1	2 2	1 1½	1 1½	1 3	Buxton	6	5
5842	Merwan, 4 (Le Arman)	1[illegible]3	1	1 1	1 ½	2 1	2 2	2 5	J. Lewis	7-5	6-5
58[illegible]2	Schwarzwald, 5 (Morri)	101	4	3 ½	4 n	4 3	4 1	3 ¾	J. Booker	5	7
58[illegible]2	Jingler, 5 (P. Murphy)	106	6	5 1½	3 2	3 1	3 3	4 1½	Fletcher	2	4
58[illegible]3	Louwelsea, 5 (McCleary)	100	3	4 ½	5 3	5 2	6 3	5 4	Lawrence	10	20
5845	Canejo, a (L. Reiff)	106	5	7	6 2	6 3	5 1½	6 4	Anderson	5	8
5852	Brown Prince, a (R. Larsen)	1 1	7	6 1	7	7	7	1	A. Brown	10	20

At post 1¼ min. Off at 1:30¾. Time—0:27½, 0:50½, 1:15½, 1:42, 1:46.
Loyal place 3, show 3 2; Merwan place 1-2 out show. Schwarzwald show 1.
Winner b. g. by Loyalist-Tillie S. Trained by V. Gilbert.
Scratched—Tax Man.
Start good. Won galloping. Second easily. Third driving.
Loyal best. Was nicely handled. Buxton lay in behind Merwan until three-eighths pole was reached, then sent him to the front at once, winning easily. Merwan ran his race. Schwarzwald came very fast at the finish.

5877 SECOND RACE—Three furlongs. Maiden two-year-olds. Value to first, $325.

Index.	Horse and Owner—	Wt.	St.	¼	½	¾	Str	Fin.	Jockey.	Op.	Cl.
5781	De Grammont (H. T. Griffin)	108	2	.....	.....	.....	1 1	1 ½	E. Walsh	2	2
58[illegible]3	Hilona (L. A. Bonsack)	105	6	.....	.....	.....	2 1	2 2	Prior	4	4
5853	Bishop Poole (Corrigan)	1[illegible]8	4	.....	.....	.....	3 1	3 1	Redfern	2	3
58[illegible]3	Light of Day (J. Coffey)	11[illegible]	1	.....	.....	.....	1 1	4 1	Hoar	8	20
......	Capitanazo (E. J. Baldwin)	113	8	.....	.....	.....	6 1	5 1	P. Phillips	8	15
......	R. L. Johnson (Schreiber)	113	3	.....	.....	.....	5 1	6 2	J. Boland	4	1[illegible]
......	Devon R. (C. V. Turner)	110	10	.....	.....	.....	7 1	7 1½	J. Booker	10	30
5853	Harry Stephens (J. Curl)	100	9	.....	.....	.....	8 2	8 1½	Knapp	10	5[illegible]
......	Auro (Beall & Co.)	113	5	.....	.....	.....	9 4	9 5	Predin	10	30
......	El Otros (E. J. Baldwin)	113	7	.....	.....	.....	10	10	Maddox	*	*

*Coupled with Capitanazo.
At post 1 min. Off at 2:03. Time—0:21, 0:37.
De Grammont place 3-5, show 2-5; Hilona place 3-2, show 7-10; Poole show 1-2.
Winner br. c. by Grammont-Frolicksome. Trained by H. T. Griffin.
Scratched—Herthers, Mirela, Ella Owen.
Start good. Won in a hard drive of two. Third ridden out.
De Grammont had all the speed and Walsh took no chances, riding him out all the last furlong. Hilona was allowed to swerve all through the stretch. Was poorly handled. Poole ran a good race. Likes a route. Day ran a clever race under good handling. Capitanazo slow to begin. Finished strong. Johnson early speed, but quit badly. Devon ran a fair race.

5878 THIRD RACE—One and one-quarter miles. Hurdle. Handicap. Four-year-olds and upward. Value to first, $325.

Index.	Horse and Owner—	Wt.	St.	Std.	½	¾	Str.	Fin.	Jockey.	Op.	Cl.
......	Galba, 4 (E. Corrigan)	128	3	2 ½	1 h	1 1	1 1	1 h	McHugh	3-2	9-5
5854	Phil Archibald, 6 (Farrar)	130	2	3 ½	3 2	2 h	2 ½	2 4	Archibald	3 2	2
58[illegible]4	Goldone, a (Mrs. J. Coffey)	12[illegible]	5	1 1½	4 5	4 5	4 2	3 5	T. Otis	20	15
(5854)	May S., 5 (Mrs. Small)	130	6	6	6	6	6	4	Tully	6	12
58[illegible]4	Heir Apparent, 4 (Blute)	127	4	5 3	5 4	5 8	5 8	Fell	Sutherland	6	7
58[illegible]4	Cambaceres, a (V. Gilbert)	140	1	4 1½	2 1	3 2	3 3	Fell	Brodie	3	7-2

At post ½ min. Off at 2:31¼. Time—2 18⅘.
Galba place 4-5, show 2-5; Archibald place 2-5, out show; Goldone show 8-5.
Winner b. h. by Major Richards-Miss Preston. Trained by G. W. Poole.
Scratched—Nat Goodwin.
Start good. Won first two hard ridden. Third easily.
Galba is a nice fencer. McHugh rated him nice in front until stretch was reached, then rode a strong finish. Archibald was given a very weak ride. Goldone is improving. May S. no speed today. Heir Apparent is not much. Stumbled over every hurdle. Cambaceres looked like a winner when he fell.

5879 FOURTH RACE—One mile. Handicap. Three-year-olds and upward. Value to first, $400.

Index.	Horse and Owner—	Wt.	St.	¼	½	¾	Str.	Fin.	Jockey.	Op.	Cl.
(5843)	Ocean Dream, 4 (Twyman)	106	2	1 1	1 1	1 1½	1 1	1 2½	P. Phillips	3-2	[illegible]
5877	M. F. Tarpey, a (L. A. Stable)	100	1	2 ½	2 h	2 ½	3 1	2 2½	Knapp	6	9
(5[illegible]3)	Princess Tulane, 4 (Curl)	105	4	3 ½	4	3 1	2 ½	3 2	P[illegible]	1	8-5
580[illegible]	Best Man, 5 (L. Reiff)	92	3	4	3 n	4	4	4	Anderson	4	5

At post ¼ min. Off at 3:00¼. Time—0:24⅘, 0:48⅘, 1:14⅘, 1:40¼.
Dream place 2-5, out show. Tarpey place 2, out show; Tulane out show.
Winner ch. m. by Henry of Navarre-Golden Dream. Trained by E. Brewster.
Scratched—Mexicanna.
Start good. Won handily. Next three ridden out.
Dream easily the best. Had the speed. Just galloped all the way. Tarpey ran a swell race. Tulane passed him in the stretch, but he came again, outgaining her. The latter had no excuses. Best Man was ridden into every pocket and got a miserable ride.

5880 FIFTH RACE—Six furlongs. Purse. Three-year-olds. Value to first, $325.

Index.	Horse and Owner—	Wt.	St.	¼	½	¾	Str.	Fin.	Jockey	Op.	Cl.
58[illegible]8	Atlantico (D. Williams)	1[illegible]4	4	.....	5 ½	3 ½	3 1	1 h	Prior	3	4
5865	Carnivol (Johnson & Co.)	97	5	.....	3 2	2 2	2 1½	2 4	M. Johnson	10	30
5843	Felipe Lugo (E. J. Baldwin)	107	2	.....	1 1	1 2	1 ½	3 h	Redfern	6	8-2
5820	Laocoon (Mrs. J. Coffey)	104	3	.....	7	7	4 4	4 3	P. Phillips	4	4
......	Palm Reader (De Arman)	113	1	.....	4 h	4 h	5 2	5 2	J. Boland	2	3
581[illegible]	Piquet (J. Blute)	99	7	.....	6 3	5 1½	6 1	6 2	Knapp	6	15
5865	L. Phillips (P. Fitzpatrick)	95	6	.....	2 h	6 1	7	7	Fitzpatrick	20	50

At post ¼ min. Off at 3:30¼. Time—0:21⅘, 0:49, 1:15.
Atlantico place 3-2, show 3-5; Carnivol place 10, show 4; Lugo show 1-2.
Winner b. c. by Vinctor-Atalanta II. Trained by D. Williams.
Start good. Won first four driving hard.
Atlantico nicely handled, but had to drive for his life to beat Carnivol. The latter was very badly handled. Lugo early speed, but stopped very badly last quarter. Laocoon was allowed to drop out of it too far. He came very strong at the finish. Would have been third in another stride. Palm Reader not ready. Piquet ran a bad race. Phillips speed for a half mile.

5881 SIXTH RACE—Slauson course. Selling. Three-year-olds and upward. Value to first, $275.

Index.	Horse and Owner—	Wt.	St.	¼	½	¾	Str.	Fin.	Jockey.	Op.	Cl.
(5841)	Ocyrohe, 3 (Coffey)	97	3	.....	2 n	2 1½	2 1	1 1	Knapp	2	3
(58[illegible]7)	Anirattus, 6 (J. Blute)	10[illegible]	2	.....	1 1	1 2	1 1	2 1	Redfern	[illegible]	6
(57[illegible]0)	Winnifreda, 3 (Schreiber)	87	5	.....	6 1	4 h	3 1½	3 n	J. Booker	6	9-2
[illegible]33	Sallie Goodwin, a (E. R. Smith)	107	4	.....	3 ½	3 1½	5 1	4 1	Prior	3	8
5845	Little Margaret, 4 (J. T. Stritt)	103	1	.....	4 1	5 1	6 2	5 2	J. Lewis	5-2	5-2
5[illegible]53	Laureaten, 6 (J. Pelter)	107	6	.....	7 3	7 3	7 2	6 1½	Donovan	4	8
5790	Troy, 6 (V. Gilbert)	104	7	.....	5 h	6 ½	4 ½	7 1½	Buxton	10	7
5828	San Lution, 3 (Robbins)	109	8	.....	8	8	8	8	C. Ross	15	30

At post ½ min. Off at 4:01¼. Time—0:2[illegible], 0:4[illegible], 1:11.

BERNARD WILL JOIN LOOLOOS.

CRACK TOLEDO PLAYER TO TAKE DUMMY HOY'S PLACE.

Second Baseman Tim Flood Also Signs a Los Angeles Contract for the Year that is to Come—Bernard a Fast, Left-Handed Hitter, Equal to Arthur Ross.

Two better men than Miller and Gilbert were signed yesterday by Manager Morley to fill the holes in the Looloo lineup of 1904. Second Baseman Tim Flood, late of the Brooklyn National League club, and well known to Coast fans, is one; Outfielder Curtis H. Bernard, who played left and center field for the Toledo American Association club last year, is the other. The latter is one of the most promising men in minor league company and is said by as good a judge as Fred Raymer to be a thoroughly first-class man. Raymer played against him last year. Bernard always hit over .200 and performs with conspicuous ability on the bases and in the field. He is heralded as one of the fastest men playing ball—a second Dougherty. Being a left-handed batter, his speed is of great use to him in getting down to first base, and he beats out as many infield hits as any.

The records show Bernard to be well up in the A. A. batting list, with a percentage of .308 last year. He fielded for .920, and played most of his games in left field. Here his position will be the one vacated by "Dummy" Hoy.

Raymer says the new Looloo is a great bunter, and a clever place hitter. He is not a slugging batsman, but rather one whose aim is to drop the ball just over the infield for safe singles, though, like all the rest, he lines 'em out occasionally. Bernard is said to be every bit as fast as Arthur Ross. He is a rangy fellow, not as tall as Dougherty, but of similar build, and has played with New York.

Tim Flood played second base for Sacramento several seasons ago, and did good work in the position. He is a light hitter, as are most infielders, but in handling the ball and on the bases he has always shown to keen advantage. Flood will need no introduction to Los Angeles fans.

With the acquisition of these two men the lineup of the Looloos for 1904 is now complete, and the team on paper figures considerably better than it did last year.

The Looloos will now go into battle with Dillon at first base, Flood at second, Toman at short and Jud Smith at third; Ross, Bernard and Cravath in the outfield; Spies catching, and Newton, Wheeler, Gray and Hall to pitch. The layout is certainly an imposing one; the team is quite as strong in the box as it should be, and all other parts of the lineup can take care of themselves without further assistance. Last year's pitching staff was too strong for the league's best interests. This year the substitution of Fatty Wheeler for Corbett has probably not weakened it a bit, for George, while not as sensational, will

BIGGEST SHOOT COMING IN MAY.

THREE DAYS TOURNAMENT WITH AMPLE ADDED MONEY.

Possible the Ocean Park Country Club's Trophy Events of Last Year Will be Shot for—New Leggett Trap Ordered to Handle the Tournament.

Early in May at the grounds of the Los Angeles Gun Club near Sherman will be held a three-days' shoot bigger than the feature bluerock event of last year held at Ocean Park.

The success with which the organization movement has met among the trapshooters has stimulated the directors to make this move, and as soon as the coming semi-annual two-days' shoot is out of the way work will be begun on the big event that is to come.

The principal attraction will be $600 added money, $200 for each day's shooting. This will make every sweepstake a juicy one and will certainly bring a bigger crowd south than was here last year when the added money inducements were not so liberal.

As the Ocean Park people have gone out of the bluerock business, the trophies and cups put up by that organization will probably be shot for this year at the Sherman grounds, and thus a liberal set of prizes is assured. Other events will be added later. The usual merchandise shoot will be programmed on the last day, and it is the plan of the committee in charge to make the tournament the biggest thing of its kind ever held in Southern California. In all probability one hundred shooters will face the traps on the opening day. From Puget Sound as far east as Kansas City an effort will be made to get the cracks to turn out. San Francisco experts, headed by Clarence Naumann, can be depended upon to appear in force. The San Diego contingent, Fano, Garrettson, Chick, Julian and Walker will probably make a five-man team which will be hard to catch.

About sixty shooters can be drawn together in Southern California, and the inducements contemplated ought to bring forty outsiders in for the event.

The Pacific Coast championship will be shot off again, and a thoroughly representative crowd of marksmen will be on hand to compete for it.

Realizing that the present trap facilities are inadequate to handle the crowd that will materialize for the coming three-days' shoot the committee has ordered one of the new Leggett traps put out by the Blue Rock Target people, for which great things have been claimed. This machine is a successor to the Magautrap, which has proved hardly up to expectations. The new invention sets from the puller's box by a system of levers, one man to load it being all that is necessary. The saving in help and bluerocks will be quite an item to the club, and the inventor of the trap declares it can deliver the birds faster than any squad of men can shoot.

Frank Howe, the U.M.C. man, had another "last shoot" with the local boys yesterday at the Sherman grounds, five men making the trip. Only a hundred birds were shot off. Howe, H. Justins, his successor in the local field, Messrs. Keep and Stephens, tourists from the Northwest, and Guy Lovelace were the shooters, and scores follow:

Lovelace, 87; Stephens, 84; Justins 78; Keep, 72; Howe, 71.

CLUBHOUSE FOR THE YACHTSMEN.

SALT LAKE ROAD TENDERS BIG TAVERN AT TERMINAL.

Work of Renovation Will Begin at Once and a Big Influx of Members is to be Expected—Conveniences of the Plan—A Chance for the Fishermen.

Great and unconcealed joy beamed forth yesterday from the faces of leading South Coast Yacht Club men. One and all the sailors were gladdened by a deal which had been consummated in the morning, when J. Ross Clark of the Salt Lake road agreed to turn over the old Terminal Tavern at Terminal Island to the club for a house.

After much work, Jack Jenkins, the committee intrusted with this part of the work, succeeded in persuading the Salt Lake people that it would be a good business move for them to provide for the yacht club on Terminal Island. For a long time an effort was made to secure the old Catalina Yacht Club House, which still stands, but the tavern is even more satisfactory.

The tavern was turned over yesterday just as it stands, possession to be given about the middle of next month, but the work of renovating will begin at once. The place is to be painted inside and out, ten new rooms are to be added, a big fireplace built in the living-room, gardens will be made outside, and the entire establishment converted into as cosy quarters as time and money, and skilled hands can provide. Already a locker house exists directly opposite on the bay, and the railroad company has built a five-foot sidewalk from the track.

A steward will now be secured, club members will be able to get meals, and the organization will become of real use to its members. A further offer of the railroad company was the tender of all the car wheels that might be wanted for moorings on the outside, and as soon as possible a number will be put down. By the opening of the yachting season a man will be secured to take care of the boats, bring any of them out through the inner bay and moor them near the wharf as desired by members. A telephone will be put in so orders can be given by the yachtsmen before they leave town. With this arrangement, and the improved schedule of train service promised for next summer, it will be possible for members to run down for an afternoon's sail frequently during the week, as they will be in easy touch with headquarters at the beach at all times. The convenience of this arrangement can best be appreciated by yachtsmen who have wasted day after day trying to get out of the "creek" against the tide or wind, and have had to either give up in disgust or crawl along at a snail's pace that ate up all the pleasure in the sport, and valuable time as well.

The work of fitting up the new clubhouse inside will be delegated to a committee of the lady members, who have expressed willingness to undertake the task.

Regarding the admission of Chinese laborers into the Transvaal, Colonial Secretary Lyttleton of New Zealand has pointed out that the British government could not refuse to accede to the

THE CITY IN BRIEF.

NEWS AND BUSINESS.

Bank Promotion.

W. F. Callander, for the past five years note teller in the Union Bank of Savings, has been made assistant cashier of the German-American Savings Bank. He will take his new position on February 1, and is now receiving the congratulations of his friends upon his promotion.

Dr. Tyndall.

Dr Alexander J. McIvor-Tyndall will lecture Sunday afternoon at Blanchard Hall on "What is Thought?" The lecture will be illustrated with demonstrations of the power of thought and various other phases of the marvels of the mind. The reserved seat sale opens at Bartlett's this morning.

Grand This and That.

Mrs. R. G. Bussenius, Grand Marshal N.D.G.W., has received the appointment from Miss Stella Finkeldy of Santa Cruz, Grand President of the Native Daughters of the Golden West, to represent the Grand Parlor of Native Daughters at the Camino Real convention to be held in this city on the 30th inst.

Imperial Course.

The Scottish entertainers, Miss Flora Donaldson of Glasgow and Gavin Spence of Edinburgh are to give the event in the Imperial course made vacant by the illness of Miss Clara Morris, in Simpson Auditorium at 8:15 o'clock. Mr. Spence on a former visit to Los Angeles, made a favorable impression.

Realty Board Dines.

The Los Angeles Realty Board held its regular monthly meeting at Levy's yesterday noon, after a sumptuous luncheon which put the twenty-five or more members in a good humor. Little outside the regular monthly business was transacted. Discussion of the realty situation showed a falling off in the number of transactions.

Conwell's Earthquake.

Russell H. Conwell was greeted with another great audience last night at Simpson Auditorium. His subject was "The Jolly Earthquake;" in other words, the influence of laughter, and he had a veritable earthquake in eruption all evening. He begins with a myth, reciting that when the inhabitants of a certain valley in Switzerland laughed the mountains came tumbling down. Thus he gets his title.

Brought Back for Trial.

Nathan Kleinman, who was arrested several days ago in San Francisco at the request of the Los Angeles police, was brought back from that city last night by Detective Craig. He is charged with grand larceny. He was a clerk in H. DeVor's jewelry store on East First street, and on the 5th inst. stole several watches, rings and a revolver during the noon hour and left the city. He says he will plead guilty.

Fell Off a Car.

Ray Palson, a roomer at No. 121¾ North Main street, narrowly escaped death under the wheels of a Downey-avenue car Wednesday night. It was the last car northbound for the night, and Palson was a passenger. In front of his lodging place he attempted to alight before the car had stopped, slipped and fell almost under the wheels. The steps of the car struck him on the hip, injuring him quite badly. He was also hurt about the face.

Fractured His Ankle.

W. B. Luchenbach of No. 704 Edgeware road, a driver for the Harper-Reynolds Company, was thrown from his wagon at First and Los Angeles street yesterday afternoon, while his team was running away, and sustained a fracture of the right ankle. He was taken to the Receiving Hospital, where the fracture was reduced. This is the second time Luchenbach has broken his right leg within a year.

A Quiet Wedding.

Alonso M. Whitney and Miss Florence Boyd were united in marriage at 6 o'clock last evening at the residence of the bride's parents, No. 1101 West Orange street. The ceremony was performed by Rev. George H. Hilton in the presence of relatives and a few friends and was a quiet and simple affair. Afterward a wedding supper was served. Mr. Whitney is an employé of the Union Hardware and Metal Company. Mr. and Mrs. Whitney will make their home at No. 942 West Eighth street.

Tank and Pumping Plant.

A 15,000-gallon tank is to be built at the South Park carhouse to store the water from the new wells, which are rapidly nearing completion. The tank will be placed between fifty and sixty feet in the air and a pumping plant will be put in to force the water from the wells. "The wells are proving a great success," said General Manager Huntington, "and the big tank will give us a fine supply of water for the carhouse. We will have a splendid pressure for the washing of the cars and other purposes."

Will Lose His Toes.

William Gray, an employé of the Los Angeles Railway Company's powerhouse at Sixth street and Central avenue, was severely injured yesterday afternoon. He was passing a place where a carload of heavy pipe was being unloaded and was caught under one of the pipes which had slipped and fell. His left foot was smashed, the flesh being torn from between his toes and the toes crushed in such a manner that several of them will have to be amputated. The injured man was taken to the Sisters' Hospital. His home is at No. 1454 East Twentieth street.

Church Site Purchased.

The recently-organized Euclid Heights Methodist Church has purchased as a building site for its church edifice the southeast corner of Euclid avenue and Eagle street, from F. A. Pollard. The pastor, Rev. Fred Ross, expects to get the building started during the present conference year. A Sunday-school department will be constructed first, and will be used as a place for public worship until the congregation is able to erect the auditorium. Some of the active workers from the Boyle Heights Methodist Church have cast their lots with the new Euclid Heights Church.

Burton Holmes Lecture.

Last evening Burton Holmes gave an illustrated lecture at Blanchard Hall on St. Petersburg, western end of the Russo-Japanese controversy. The speaker carefully reviewed the history of Russia's capital, and described its people, its vast resources, its manners and customs. Motion pictures of the army gave a fine sample of the vast reserve force of the great Russian nation, and the power of its government. The point of the talk was the probable attitude of the Russian army and government in case of Korean trouble. Mr. Holmes paid much attention to the American legation, our Ambassador and America at the Russian court. Tomorrow afternoon the lecturer will speak on Alaska and tomorrow night upon Peking.

BREVITIES.

At the First Congregational Church, Hope, near Ninth, there will be a hymnal service at 7:30 Sunday evening. The choir will be assisted by a mixed chorus. The hymns of the early Latin fathers will be used.

In waiting at the other end of your 'phone to take your ad. Ring up any time of day or night. Sunset, Press 1. Home, Exchange 2.

Grand opening Saturday afternoon of Heinseman's new pharmacy, N.W. corner Ninth and Spring streets. Everyone invited.

Rev. Lewis Curtis, D.D., of Chicago, will preach at Vincent M. E. Church Sunday morning at 10:30.

Reduced rates household goods to and from East. Bekins Van & Stg., 244 South Broadway.

Henry J. Kramer forms a juvenile dancing class Saturday, Feb. 6th, 1:30.

There are undelivered telegrams at the Postal Telegraph-Cable Company for Rev. James Geniera and Mrs. E. C. Vance.

There are undelivered telegrams at the office of the Western Union Telegraph Company for Charles Salisbury, Miss Lillian Burkhart, Mrs. Sarah Berberich, Joseph B. Dabney, John Meyers, Roy F. Donones, Mrs. A. E. Hoovis, N. P. Short, Rev. William H. Walker, John C. Crow and Alonzo B. Hunt.

LETTERS TO THE TIMES.

[The Times freely publishes the views of correspondents, without holding itself responsible for writers' opinions. Be brief, write plainly, state clearly. The space of 350 words, on the average, is sufficient for the expression of an idea.]

Tesla's Rain Coaxer.

LOS ANGELES, Jan. 28.—[To the Editor of The Times:] They are having a scarcity of rain in Colorado, and it is reported that Nikola Tesla has gone to Colorado Springs, in that State, to institute a series of experiments with his high frequency electrical apparatus with a view to inducing precipitation from the clouds which hover over that region, but fail to yield their precious contents for the benefit of the parched earth.

It is intimated that the recent meteorological disturbances in the East are due to electrical agitations of the ether by means of wireless telegraphy, of which there are many installations along the Atlantic Coast and further in the interior. Sir Oliver Lodge has demonstrated in England that the starting of an electric discharge from a Wimhurst machine will cause atmospheric particles of vapor to cohere and then quickly fall in rain. But the Wimhurst machine is not powerful enough to affect a radius of more than a few hundred feet, while Tesla has a high frequency machine sufficiently powerful to affect a territory several miles in extent. The spark of the Wimhurst machine is only twenty inches long, while Tesla produces one thirty feet in length.

Tesla's experiments in Colorado will be watched with great interest, and, if successful, even to a moderate extent, he should be invited to come to Southern California, and lure the raindrops from our moisture-laden atmosphere. Of course we are not anxious for an accompaniment of cyclones and blizzards, nor need we fear them, as we are protected by topographical features not existing on the Atlantic seaboard.

WILLIAM H. KNIGHT.

PERSONAL.

D. J. Lindsay, traveling agent for the Chicago and Northwestern at Salt Lake, is in the city.

C. W. Couns, superintendent of transportation of the Santa Fé, arrived in Los Angeles yesterday on business.

W. R. Kelly, general solicitor of the Union Pacific, with headquarters at Omaha, is visiting Joseph J. Kelly on West Third street.

J. G. Melson and wife of Mason City, Iowa, who have been staying at Hotel Portsmouth for a week, will shortly return to the blizzard belt, where Mr. Melson has some important contracts that demand his attention, otherwise they would stay longer in the land of sunshine.

MARRIAGE LICENSES.

Howard C. Allen, aged 25, a native of Maine, and Pearl L. Pearce, aged 24, a native of Oregon; both residents of San Pedro.

Luther G. Wills, aged 29, a native of Texas, and Mary E. Brammel, aged 34, a native of Central America; both residents of Los Angeles.

Agostine Falcone, aged 36, a native of Italy, and Oliva Gnio, aged 39, a native of Italy; both residents of San Pedro.

Ralph B. Lloyd, aged 28, a native of Missouri, and Lulu W. Hull, aged 22, a native of Illinois; both residents of Los Angeles.

Will E. Talbert, aged 27, a native of Iowa, and Maude M. Hill, aged 24, a native of Indiana; both residents of Los Angeles.

Gilbert Saunders, aged 25, a native of Pennsylvania, and Clarkie B. Williams, aged 19, a native of Mississippi; both residents of Los Angeles.

Morton A. Miller, aged 34, a native of Indiana, a resident of Los Angeles, and Carrie Rupp, aged 25, a native of Illinois, a resident of Mount Pulaski, Ill.

Emanuel Jungquist, aged 20, a native of Iowa, and Belle Hayes, aged 18, a native of Nebraska; both residents of Los Angeles.

BIRTH RECORD.

DAVIES—To the wife of Winford E. Davies, a son, weight 11¾ pounds, January 24, 1904. Chicago papers please copy.

DEATH RECORD.

YOUNG—Charlotte Eliza, a native of Macedon, N. Y., died at the family residence, No. 1527 Santee street, January 28, 1904, beloved wife of Judge William Young, and mother of William H., Edward R., Lottie M., George G. Young and Mrs. Edwin Cramer, and sister of Daniel C. Gifford of Los Angeles, Russell H. Gifford of Helena, Mont., and Mrs. L. D. Conner of Pomona, Cal. Funeral from late residence, Friday, January 29, at 2 o'clock, under the auspices of the Pacific Chapter of the Order of the Eastern Star. Interment at Rosedale Cemetery.

STORY—In this city, January 26, 1904, Norton F. Story, aged 75 years. Funeral from chapel of Orr & Hines Company, No. 647 South Broadway, Friday, January 29, 1904, at 9:30 a.m.

BOWER—On January 27, at Hollywood, Reginald Addison ("Bonnie,") only son of Dr. and Mrs. Bower, aged 3 years and 10 months.

WASHBURN—In Pasadena, Cal., January 28, 1904, Charles A. Washburn, brother of W. J. Washburn, aged 44 years. Funeral Saturday, 2 o'clock p.m., from parlors of Reynolds & Van Nuys.

SUTTON—At Alhambra, January 28, 1904, Edith N. Sutton, formerly of Sioux Falls, S. D., beloved wife of Ernest Sutton, aged 36 years. Funeral services will be held in the chapel at Evergreen Cemetery on Sunday afternoon, January 31, at 2:30 o'clock. Friends invited.

NADEAU—At Florence, Cal., January 28, 1904, Elwin Nadeau, son of Mr. and Mrs. George J. Nadeau, aged 2 years. Funeral from the family residence today at 2 p.m. Friends invited.

Southern California Lodge, F. & A.M.

The funeral of Brother Norton F. Story, late a member of Southern California Lodge, No. 278, F. & A. M., of Los Angeles, Cal., will be conducted by Southern California Lodge, No. 278, F. & A. M., today (Friday,) January 29, 1904, at 2:30 o'clock a.m. sharp. Meet at Masonic Temple.

Members of said lodge and members of funeral committees will please take notice. Visiting brethren cordially invited.

By order of Masonic Board of Relief.

EMIL EL. PRAGER, President.

J. M. DUNSMOOR, Secretary.

Card of Thanks.

Mr. and Mrs. Frank H. Ellis sincerely appreciate the sympathy of their friends in their bereavement at the death of their son, Clifford S. MacDonald, and would particularly acknowledge the receipt of the many handsome floral offerings.

Funeral Notice.

BAIRD—The funeral of Mrs. Carrie Young

HEADACHES often are caused by eye troubles. The sufferer never knows just what is the matter. If you are ever afflicted that way have your eyes examined. Have them examined by a competent optician.

We make no charges for a perfect examination and if you require glasses will fit them for $3.00.

GENEVA WATCH & OPTICAL CO.....
305 S. Broadway

PEERLESS BRAND ROCK AND RYE
Cures Colds 50c to $1.25 a Bottle
SO. CAL. WINE CO.
220 West 4th St.
Phones Main 382; - - Pri. Ex. 16.

J. Magnin & Co.
251 S. BROADWAY
HATS
Special Saturday Only
Children's broad rimmed felt hats, silk hats and silk bonnets, the balance of our choice winter stock, to be sold Saturday at prices less than half. Bring the boys and girls and get them a new hat.
$1 to $2 Hats now 50c.
$2 to $3 Hats now $1.
$3 to $4.50 Hats now $2.
$5 to $7.50 Hats now $3.
Come early in order to get first choice.

If the end of the week threatens to put an end to anything you wear—get in here the first of the week and get down an order for a pair of Brauer-Krohn Trouble-less Trousers.
You can't get into better trousers—and get out only from $5 to $10.
BRAUER & KROHN,
Tailors to the Fastidious,
128-130 S. Spring. 114½ S. Main.
Phones, John 3116. Home 3005.

Trunks
We have moved to our new location : : : :
419
So. Spring St
We are overstocked of trunks and will give
20 per cent. off for one week.
Whitney-Woodling Trunk Co.
419 So. Spring Street.

Hearts Are Trumps
You can make a great finesse by getting your playing cards here. Do you play poker? If you do buy your chips of us; we have a complete stock of chips, dice, chessmen, checkers and a large variety of tally cards at
Sanborn, Vail & Co.
357 South Broadway

Our Famous
Jane Pompadours
(Custom made)
Are easily adjusted and give just the right effect to your hair. We match any color or hair perfectly. Jane Pompadours at $2.50, $5.00 or $10.00, according to size.
WEAVER-JACKSON HAIR CO.,
443 South Broadway.

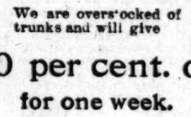

If you want a swell rig
BUY A KAUFFMAN!
If you want a reliable rig
BUY A KAUFFMAN!
If you want a comfortable rig
BUY A KAUFFMAN!
In fact if you want the best vehicle made
BUY A KAUFFMAN!
Baker & Hamilton,
130-136 N. Los Angeles Street.

The Fashionable Hair Goods Store.
Wigs, Janes, Switches, Real Human Hair, Gray Hair, new and stylish, none better anywhere.
Bennett Toilet Parlors
N. E. CORNER FIFTH AND SPRING.

CREMO...
.....5c Cigar.
The Largest Selling Brand of Cigars in the World.

CHANCE TO SAVE MONEY ON FURNITURE
While WILMAN'S BROS Big Stock is Being Closed Out.
519-521 S. BROADWAY

Best Clothing
Alfred Benjamin's latest and best productions. Prices only ordinary.
James Smith & Co.,
137 SOUTH SPRING ST.

Dr. Price's Wheat Flake Celery Food

Boswell & Noyes Drug Co.
Reliable Prescription Druggists.
Leave prescriptions at Third and Broadway for filling. Best service.
Finest Drugs
Pure, sure drugs, we deal in no other kind—and our customers want no other kind. There's not a cleaner, better drug stock anywhere—there couldn't be. Yet our prices are less than you're apt to pay for inferior drugs.
Pierce's Pellets 20c
Gude's Peptomangan 90c
Swamp Root 85c
Lyon's Tooth Powder 15c
Pozzoni's Face Powder 30c
Hood's Sarsaparilla 75c
Pierce's Discovery 75c
4711 Soap 15c.
Third and Broadway

"THE DAYLIGHT STORE." Phones—Main or Home 132
Jacoby Bros.
331-333-335 South Broadway.
Only Two Days More
INVENTORY SALE
Bargains in Every Department.
MEN'S, BOYS', YOUTHS' CLOTHING
25 PER CENT. OFF MARKED PRICES.
This means that our entire stock of clothing occupying our mammoth second floor is marked at 25 per cent. discount from marked prices. Our clothing comes in the highest grade, exclusive patterns, and every garment guaranteed to be satisfactory or money back.
75c Men's Underwear 45c
Two cases of medium weight, natural wool merino underwear. Regular 75c grade. Pre-inventory price 45c.
$1.00 Men's Underwear 75c
These include the Winsted Mills, combed Egyptian ribbed, form fitting underwear. Regular price $1.00. Pre-inventory price 75c.
50c and 75c Men's Underwear 39c
Broken lines in wool merino underwear, jersey ribbed, fleeced. Regular 50c and 75c grades. Pre-inventory sale 39c.
20c Men's Handkerchiefs 11c
These are broken lines in linen, initial handkerchiefs, values 20c. Pre-inventory sale 11c.
$1.25 Mocha Gloves 89c
Lucas and Kennedy's genuine Mocha gloves; come in gray, tan, nearly all sizes; regular values $1.25. Pre-inventory price 89c.
$1.25 Men's Wool Underwear $1.
This is the celebrated Winsted make, [illegible] shrunk, patent seams. Made of natural Australian wool. $1.25 values. Pre-inventory price $1.00.
50c, 75c and $1.00 Neckwear
This includes the finest silk neckwear, latest novelties in four-in-hands and [illegible] squares; 50c, 75c and $1 grades. Pre-inventory price 39c.
$1.00 Men's Dress Shirts 39c
Broken lines in men's plain [illegible] dress shirts; values to $1. Pre-inventory price
75c, $1, $1.25, and $1.50 Men's [illegible]
These are broken lines in our regular [illegible] $1.00, $1.25, and $1.50 shirts, including [illegible] arch, Star, Griffon, and other popular [illegible] Come in both pleated and plain bosoms, latest patterns and fabrics. All sizes in big variety of patterns. Pre-inventory price 62c.

Schools and Colleges.

LOS ANGELES MILITARY ACADEMY.
SECOND HALF YEAR BEGINS FEBRUARY 1ST.
The Pioneer Military School in Southern California.
Location: the "hill country," adjacent to Westlake Park, Commonwealth Ave.
Principal, Walter J. Bailey, A.M. Westlake white Traction cars. Tel. Sunset Main 1526
Large campus, accommodations equal to the best. Military and Athletic Departments complete. Bathing, swimming and horseback riding facilities provided. Sound English education has first place. Industrial and Commercial Courses. Young men advanced to technical schools and universities. See us first.

Brownsberger Home School
New Opening Day, Monday, Feb. 1st.
Thorough Bookkeeping and Shorthand Depts. Capacity for 300 pupils. Large, light, airy halls. Newly decorated and furnished. A select and safe school. Machine at home free. Day and evening sessions. Call, write, Phone Main 2911, Home 7253.
953 West Seventh St,

Saint John's School
Half hour ride from center of the city.
SAN GABRIEL.
A Boarding and Day School for boys. Prepares for all universities and scientific schools.
Address Alfred H. Brown, M. A.
Head Master.
Telephone Alhambra Suburban 68.

Occidental College
LOS ANGELES, CAL.
Second semester begins February 10th. Four college courses. The Academy prepares for Occidental and other colleges and is of high school grade. Address President Wadsworth. Phone East 349.

POSITIVE, PRACTICAL, PROGRESSIVE. New college building, clean, spacious, inviting. Every feature of the school safe, sound, scientific, success-inspiring. There is not a slow or "lazy" vibration within the Woodbury walls. MIDWINTER OPENING, MONDAY, FEB. 1. Call, write, phone Woodbury Business College, 959 S. Hill St. E. K. ISAACS, President.

YALE SCHOOL
209 N. Union ave. T. G. Adams, A.B. (Yale.) Boarding and day school for young men and boys. Fine gymnasium. Second term commences Feb 1st. Illustrated Catalogue. Tel. John 7291.

"Los Angeles"
BUSINESS COLLEGE is a safe and reliable school. Write, call or phone to College office, 212 West Third Street, for catalogue.

Marlborough School,
685 West Twenty-third St. Second term will begin February 18th.
MRS. G. A. CASWELL, Principal.

Marlborough Preparatory School,
736 West Adams St. Boarding and Day School for Girls under 14 years. Large play-grounds. Second Semester begins February 1st.
MISS IDA B. LINDLEY, Principal

English Classical School for Girls.
130-134 South Euclid Ave., Pasadena. Day and boarding school. Second semester begins Feb. 11. Phone Black 1671. Anna B. Orton, Principal.

MISS ALICE COLEMAN,
PIANIST
Studio, Cumpock School of Expression. Wednesdays and Saturdays.

School of Art and Design
614 Hill st.
Est. 16 yr. Inc.
Evening classes Wednesday and Friday.

SOUTHERN CALIFORNIA Business College
AND GRAHAM SCHOOL OF SHORTHAND,
346 S. GRAND AVE., LOS ANGELES, CAL.

CUMNOCK SCHOOL OF EXPRESSION,
Tenth Year
Winter Term Now Open
Cumnock Hall, 1300 Figueroa Street.

GIRL'S COLLEGIATE SCHOOL
Adams and Hoover Sts. (Casa de Rosas.) [illegible] Cert. [illegible] certificate admits to leading colleges. Miss PARSONS, Miss DENNIS, Principals.
City office, 410 S. Broadway.

College of Fine Arts At Beautiful Garvanza
Second Semester begins February 1st. Gallery open every afternoon.

Miss French's Classical School for Girls, 612 S. ALVARADO ST.
Winter term begins January 4, 1904.

RATTAN TRUNKS
Lightest—Strongest
Phone Home [illegible] 818
Main [illegible]
W. C. Cunningham
552 S. Main St.

Table Legs 50c per Set.
Adams Mfg. Co.

Two Big Neckwear Specials
No. 1.
This lot includes beautiful white and colored neckwear in many of the popular styles of the season. The assortment is very extensive and gives an opportunity for individuality in choice. They are on display in the window to the right of the entrance and include values up to $2.00. Choice of the lot, today 75c
No. 2.
Handsome designs and richly [illegible] combinations in the finest grades of silk, hand-embroidered effects in [illegible] and whites, some all whites, [illegible] black with white, others white on black, many with several colors. The designs are rich, oriental and floral effects. The former prices of this lot range from $2.00 to $[illegible] Choice of the lot, now $1.00
Bear in mind that the January Clearance sale of Waists still continues and we offer some exceptional bargains in French flannel, albatross and mercerized vesting Waists worth $7.50 at only $3.50.
MACHIN SHIRT COMPANY 124½ S. SPRING STREET
MAKERS OF HIGH GRADE SHIRTS TO MEASURE

OPTIMO CIGARS

All Sizes. All Shapes.
40 Sizes, 10c to 50c Each.
A. SANTEL, A. & Co., Makers, Tampa, Fla.
Klauber, Wangenheim & Co.
Dist. Los Angeles.

Baby Outfits.....
Clothes made to order.
Stork Pants.
Ruben's Pants.
Art Materials.
Shirt Waist Patterns.
BEEMAN & HENDEE,
317 S. Broadway.

MRS. NETTIE HARRISON'S
LOLA MONTEZ CREME

A great scientific discovery—a food for the skin, replacing wasting tissues, filling out wrinkles, causing the skin to throw off what is unhealthy and discoloring, and to assume the beautiful transparency and velvety softness of youth and health. Put lasting three months. 75 cents. All druggists.
THE BENNETT TOILET PARLORS, Cor. 5th and Spring Streets, carry a complete line of my preparations.

Teeth..
Broken Down Teeth Restored—Gold Crowns—Bridge Work—Finest Plates
DR. C. STEVENS Dentist, 217½ S. Spring.

BRAUNHART'S TROPICAL SAUCE
BETTER THAN IMPORTED

Fussy Folks are pleased with Barkley's PORTO RICAN COFFEE.
There's no fault to be found with it.
25c Full Pound. All Grocers.

Closing out our stock of Shotguns; former prices $15 to $45, present prices $10 to $30. THE APPEAL,

PANCHERS Why not ...DRILL... Your Grain and make more your crop during a DRY YEAR. Buy a BUCKEYE DRILL. Hawley King & Co. 164 No. Los Angeles St.

WHAT'S IN A NAME?

Well, if the name is COLUMBIA on a vehicle, there is a great deal means that vehicle is the best and strictly first-class and high grade in particular, and is backed up by guarantee, also by
Parrott's, 10th & [illegible]
Builders and Retailers of [illegible]

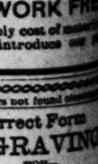
DENTAL PARLORS
108 N. SPRING ST.
ALL WORK FREE
You pay simply cost of materials to do this to introduce our new methods.

"Odd things not found elsewhere."
Correct Form ENGRAVING
—FOR—
Luncheon Invitations, Dinner Invitations, At Home Reception Invitations.
Whedon & Spreng Co.
203 S. Spring St. Hollenbeck Block

ROYAL PHYSICIANS' SOCIETY OF THE BRITISH-AMERICAN [illegible]
330 SOUTH FIGUEROA ST.

Dressmaking is easy on SCHELL'S PATENT ADJUSTABLE FORM
Adjusted to be an exact form of your figure.
626 South Broadway
Phones, Sunset Main 2081; Home [illegible]

RELIABLE GOODS.
N. B. BLACK
Telephones: Home 259, Main 259
DRY G[illegible]
Seasonable Flannelettes
French Flannels
Among the FLANNELETTES the[illegible] goods we have been selling at 10[illegible] fleecy materials for wrappers and [illegible] checks, figures and fancy stripes; [illegible] suit for. Your choice while they [illegible]
For 8½c
This offering of FRENCH FLANN[illegible] fancies, large handsome floral de[illegible] Persian and Roman stripes, pretty [illegible] purpose. These goods are the best [illegible] —strictly all wool, fine, soft and [illegible] never less than 65c a yard and [illegible] while they last
For 37½c

THE KRANICH
IS IN A CLASS OF ITS
It is superior. Its many or[illegible] and patented essentials mak[illegible] vastly different from any o[illegible] piano manufactured, and pla[illegible] it at the top in tone [illegible] quality, durability and [illegible] appearance.
It sells on its merit. [illegible] Broad experience has been [illegible] applied to the development of the details of manufacture, in the production of a finished instrument.
MUSIC TEACHERS are requested (stating the instrument they teach) for Directory for 1904. There is no charge.
Geo. J. Bi[illegible]
Steinway Dealer
345-347 South

THE ONLY EAS[illegible]
Buy a P[illegible]
There is only one easy way of buying the Brent way.
One young lady who bought [illegible] supports herself on a salary of $[illegible] it possible to lay aside enough [illegible] great piano offer.
No home should be without a [illegible]
No home should rent a piano.
No home should be satisfied [illegible]
The famous Wagner—one of [illegible] ful and substantial pianos manufactured for $10 down and $1 per week.
To be sure, we make little profit on [illegible] mous profits asked by piano houses. But [illegible] piano department, and we can afford to [illegible] and at our equally astonishing prices.
Everything in the way of furniture, sold on cash or credit at the lowest price.
THE GREAT Bren[illegible]
330-532-534 So.

There's Rosy H[illegible]
In every drop of our Absolutely Pure and [illegible] In and try them at our cost.
Port, per gallon, from.....
Sherry, Angelica or Muscat, per gallon, fr[illegible]
Our Wild Cher[illegible]
Is especially beneficial in severe c[illegible]
Only $1.00 Per G[illegible]
We sell all the LEADING BRANDS OF [illegible] for returned bottles.
Edward Germai[illegible]
397-399 Los Angeles Street,
No Bar. Open Evenings.

RED TAG CLEARANCE
Reduced [illegible]
EASTERN OUTFI[illegible]
Phones—MAIN 2738, HOME 2900 54[illegible]
Ghirardelli's

Home News Sheet.
CITY AND COUNTRY.

Los Angeles Daily Times

Part II.-8 Pages.
FINANCE AND TRADE.

XIIIth YEAR. FRIDAY, JANUARY 29, 1904. PRICE 3 CENTS.

RELIABLE GOODS. POPULAR PRICES.

N. B. BLACKSTONE Co.

Telephones: Home 249, Main 259. **DRY GOODS.** Spring and Third Sts.

Seasonable Reductions

Flannelettes 10c, 12½c, 15c qualities for **8⅓c**

French Flannels 65c, 75c qualities for **37½c**

Among the FLANNELETTES there are several lines to close out, goods we have been selling at 10c, 12½c and 15c a yard; heavy, fleecy materials for wrappers and other house garments. Plaids, checks, figures and fancy stripes; almost every color you could ask for. Your choice while they last

For 8⅓c Yard.

This offering of FRENCH FLANNELS includes our entire line of robes, large handsome floral designs, small figures and dots, Persian and Roman stripes, pretty colors and styles for every purpose. These goods are the best quality that money can buy strictly all wool, fine, soft and heavy—the kind that sells, never less than 65c a yard and most usually 75c. Your choice while they last

For 37½c Yard.

THE KRANICH & BACH

IS IN A CLASS OF ITS OWN.

It is superior. Its many original and patented essentials make it totally different from any other piano manufactured, and place it at the top in tone quality, durability and appearance.

It sells on its merit. Broad experience has been applied to the development of the details of manufacture, in the production of a finished instrument.

MUSIC TEACHERS are requested to send in their names (stating the instrument they teach) for insertion in our Professional Directory for 1905. There is no charge for this service.

Geo. J. Birkel Co.

Steinway Dealers,

345-347 South Spring St.

THE ONLY EASY WAY TO

Buy a Piano.

There is only one easy way of buying a piano and that is the Brent way.

One young lady who bought a Wagner piano last week supports herself on a salary of $8 per week and yet she finds it possible to lay aside enough to take advantage of our great piano offer.

No home should be without a piano;
No home should rent a piano.
No home should be satisfied with a cheap piano.

The famous Wagner—one of the most brilliant, beautiful and substantial pianos manufactured—may be bought for $10 down and $1 per week.

To be sure, we make little profit on pianos, nothing like the enormous profits asked by piano houses. But then, we pay no rent in our piano department, and we can afford to sell at these astonishing terms, and at our equally astonishing prices.

Everything in the way of furniture, carpets, stoves, curtains, etc., sold on cash or credit at the lowest prices in Los Angeles.

THE GREAT CREDIT HOUSE

Brent's

530-532-534 SO. SPRING ST.

There's Rosy Health

In every drop of our Absolutely Pure and Thoroughly Aged Wines. Come in and try them at our cost.

Port, per gallon, from.....60c to $1.50
Sherry, Angelica or Muscat, per gallon, from.....75c to $1.50

Our Wild Cherry Cordial

Is especially beneficial in severe cases of coughs and colds.

Only $1.00 Per Quart Bottle

We sell all the LEADING BRANDS OF BEER and allow 40c PER DOZ. for returned bottles.

Edward Germain Wine Co.,

397-399 Los Angeles Street, Corner Fourth.
No Bar. Open Evenings. Both Phones 919.

RED TAG CLEARANCE SALE THIS WEEK
Reduced Prices in All Departments

EASTERN OUTFITTING CO.

Phones—MAIN 2788, HOME 2900. 544-546 S. Spring St.

LORDED OVER WILD TRIBE.

Borneo Governor Guest at a Dinner Party.

His Exciting Adventures in Quelling Insurrection.

Character of the Kipling Sort Visiting City.

When Kipling wants to write a particularly delightful story, one that you can imagine him fairly hugging himself for when it's done, he always takes for a hero just such a man as

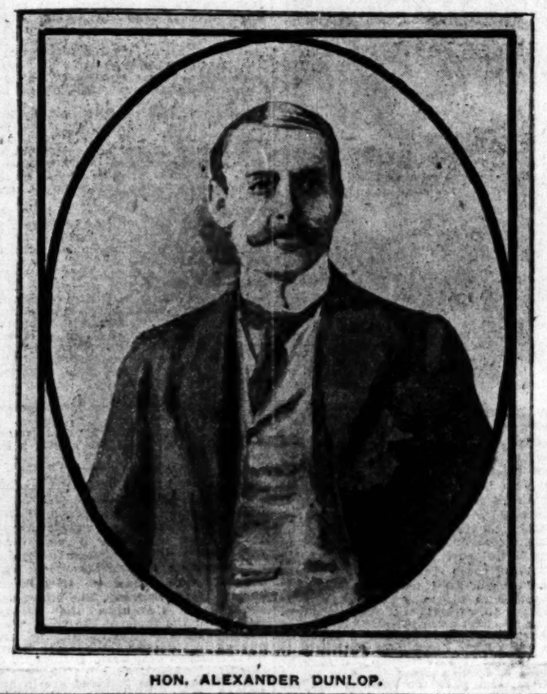

HON. ALEXANDER DUNLOP.

a modest little Scotchman who was guest of honor at a charming dinner on Soto street last night.

Hon. Alexander Dunlop is like to a T the three men in Kipling's "At the End of the Passage."

The joke of it is that, like them, he hasn't an idea in the world that he is a star.

He is visiting his mother in Los Angeles as a vacation from eighteen years wild life forcing the British rule on the savages of Borneo.

The life he had there sounds like a chapter out of the African border days. It is bewildering to think of such things in these days when the wildest demon is the janitor of your flat.

The dinner was a stag affair, an unusually pretty one, at the residence of his brother, James E. Dunlop, at No. 207 South Soto street. There were present, Messrs. Howard Clark, Dana M. Griffith, W. G. Young, E. B. Rivers, Wm. Chambers, Leo Sutor, P. H. Blades, Kirkhoffer, Holton, James, William and Alexander Dunlop.

If they managed to get the Hon. Alexander to talk of the wonderful experiences of his life, which being a Kipling sort of man, would be just the thing he would fight shy of, the guests must have gone home to dream of big snakes swallowing deer whole, dances of wild headsmen, rebels shot at dawn, attempted assassinations, chases after wild murderers, battles with twenty times their number of natives and such medieval things.

It is an experience to sit with a man who has seen these things and who doesn't think they amount to much.

Doubtless you think a man who went into the heart of the jungle and appointed himself boss of a wild tribe, ruling the tribesmen with a rod of iron, shooting those who objected, must be a tall, lean, muscular "Bah Jove" Englishman.

The Hon. Alexander is a little bit of a man with a voice as gentle as a woman's. He is afraid of reporters.

He is the next man to the Colonial Governor in Borneo, ruling the most important province with the title of "Resident."

The natives there believe he has a charmed life on account of his astonishing escapes from death in battle. Coming from one of his last campaigns in the interior, the natives of every village turned out and did him almost the homage due a native god. They had it figured out in their own minds that he must be supernatural.

His sister told this out in the hall afterward. The Hon. Alexander said he believed he had been in some tight places and that the natives "got accustomed to the rule."

His most thrilling adventure was made famous by the British Parliament which thought he should have ruled savages with love just as the parliaments do in the Kipling stories.

He had been put with a force of native troops to put down a war begun by the tribesmen. The British desired that they stop the custom of taking off people's heads and having dances over them; they objected to stopping.

The little force of native troops having driven the headsmen to cover, the Hon. Alexander decided that they didn't know how to boss well in that tribe. He did not approve of their system of government at all.

He—one 5ft. 6in. man of the dominant race—made up his mind to stay and rule things himself for awhile to get them started right, which he did, sending the troops home and keeping only a bodyguard of twenty-one men—just a fair-sized mouthful.

His first move was not a popular success. He ordered that the head men of the tribe should be found and shot for having stirred up the fuss.

Somehow he did it.

"Was it very dramatic?" he was asked.

The Hon. Mr. Dunlop looked a little abashed. "Well, you see," he said, apologetically. "You see, we were quite in a hurry. No, we just shot them. Parliament was afraid we shouldn't have done it, but we gave them a fair trial, you know."

Now wasn't that aggravating—and Kiplingesque?

"Wasn't there anything impressive about it?"

"I don't know. We just got them out between the trees and ——."

Although he was in a big native insurrection two years ago, Mr. Dunlop says that the worst times are over in Borneo. Fine cities are springing up in districts where not a white man lived when he first came to the coast. He says the "Wild Man of Borneo" very much resembles the Filipino.

SNYDER'S RIVALS FOR MAYORALTY.

HUTCHISON AND TODD BOB UP AS CANDIDATES.

Col. J. Marion Brooks Says the Democratic Eighth is Going to be the Longest-haired Ward of Them All Next Trip.

Snyder or "El Hutch" or Bob Todd? For Mayor which?

It was discovered yesterday that Hutchison and Todd have designs on the Mayor's regalia.

The alarm was sounded in Snyder's office as fast as a Times reporter could dash to the scene. Some kind of commission was just adjourning and His Honor was being interviewed by people with complaints.

"Good news," he said. "I am real glad to hear of it."

"Do you think they can do you out of the job?" he was asked.

The Mayor's reply was very modest.

"Well now," he said, "you are talking with about the poorest politician that ever was. How do I know?"

Save the mark! Snyder's x-ray eye can see a vote through ten miles of brick wall.

"Then why are you glad?"

The Mayor said he was just glad.

"Maybe you want to be Governor, instead?"

"The Governor is three years away; can't say."

"Well then the Mayor is only next fall."

Snyder waved his hand and vanished.

"Well, Mister Snyder," shrieked a reporter after him. "How would it do to run the job with a syndicate, "El Hutch" and Todd, and ——."

Mayor through the door, "Good idea if they keep me out of it."

Col. J. Marion Brooks says that a "longhair" is going to get the votes of the Eighth Ward next election. He says that the Eighth has begun the first wriggle of a spasm of reform.

Good-by, Tom Savage!

The colonel says it is the cribs that did it.

"No, sir," he said yesterday, "the Eighth is going to turn over a new leaf. It will be the longest haired ward in the city next election.

"The folks down there have found out they have been bluffed for years. Those cribs folks have been bulldozing. Now they see it was a hollow bluff. The people who said closing the cribs would drive the fast women all over the city were false prophets; didn't do anything of the kind.

"They are tearing out the cribs; those people have had to move on.

"People who own property down there now see how their property has been hurt, all for nothing. They are going to have a say next time.

"Next voting time, the Eighth will come up with such a pious face that its best friends will not know it."

LOCKED GATES ON MANKIND.

Mrs. Osborn Safe Within Her Castle Walls.

Minions of Law Try in Vain to Dislodge Her.

Police Pass Job up to Health Inspector Furtsch.

What is Mrs. K. B. Osborn's day at home? That question the police are trying to solve.

Mrs. Osborn lives out on McClintock street, and for more than a week she has been denying herself to gentleman callers. It is not of record that Mrs. Osborn is constitutionally a manhater. Her shrinking from the sight of the masculine sex is said to have been noticeable only since she has learned that a warrant is out for her arrest.

It is all due to the alleged untidy condition of the yard surrounding Mrs. Osborn's home. Perhaps if the gentlemen would wait until the place is cleaned up, they would not receive such a chilly reception. No lady likes to receive callers unless everything about her home is shipshape and tidy.

But the minions of the law are an unfeeling lot of fellows and do not stand on ceremony.

In the first place, Health Inspector George Furtsch went nosing around Mrs. Osborn's premises and reported that the place was not in a sanitary condition. Furtsch, although a follower of Old Hickory Jackson and presumed to have the Democratic virtues of his patron saint, in common with the rest of the great unwashed, has nevertheless become a man of fastidious taste since getting a berth in the health department as a reward for his services to the party in recent Democratic campaigns. He will not tolerate any old tin cans or garbage trimmings to any of the properties in his district.

Furtsch, the fastidious, it was who swore out a warrant for the arrest of Mrs. Osborn on the charge of keeping her yard in an untidy condition. He left the warrant in the hands of the police for service, but the police are ready to confess their inability to find and capture the woman.

Officer after officer has been dispatched to the residence of Mrs. Osborn with an invitation from Justice Chambers to visit him at his court. Mrs. Osborn has locked her gates against all creatures of the male persuasion and retired within her castle walls.

The scriptural injunction, "Knock and it shall be opened unto you," does not work in this case. Even the postman is denied admission. For four or five days he has called with a registered letter for Mrs. Osborn, but the lady would not open the door to receive it and sign for it.

One watchful policeman thought he saw the elusive woman take refuge in an outhouse. He watched the place for an hour and a half, waiting for her to come forth, but "She cometh not," he said, when at last he raised the siege. The disappointed cop vows she must have escaped to the house by an underground passage.

Yesterday afternoon Capt. Auble sent one more of his trusted officers out to McClintock street to try to effect the capture of Mrs. Osborn. At last accounts he had not returned, and Mrs. Osborn was still safe within her castle walls.

Now the police are about ready to pass the job of arresting the fair offender of the health authorities up to Health Inspector Furtsch, who instigated the desire to have her haled into court, and who is clothed with authority to make arrests in such cases.

If Furtsch expects the police to render him assistance in his crusade against filth, he ought to give them something easy. Mrs. Osborn is too sly to be taken by moral suasion, and the police hesitate to employ force in such a trivial case. They are willing to let Furtsch have all the glory of effecting the capture, if ever it is effected.

LADY 'BEES SWARMING.

Installation of Officers of Hive Number One—Presentation of Solid Silver Tea Service.

With human waving flags and furling banners formed of a marching company, the installation of officers of Los Angeles Hive, No. 1, Ladies of the Maccabees, was celebrated last night at Elks' Hall.

Mrs. Emma Neidig, supreme installing officer, and Mrs. Lina Wilde, supreme mistress at arms, conducted the installation. Mrs. Hattie E. Walker presided during the presentation of a programme which included a reading by Miss Mable Olin, recitations by Alice Williams and selections by a vocal quartette of Hive No. 2. Mrs. Walker made a presentation speech tendering to the retiring commander, Mrs. Jennie Lorguevan, a solid silver tea service. The recipient responded. The three banner bearers, Mmes. E. Nell, C. Axelson and A. Merrill, presented floral tributes to the retiring officers and installing officers. Dancing was enjoyed. Members of the Reception Committee were Mmes. Jennie Weaver, Sophia Keyes, H. P. Reed, M. Millsap, N. Williams and E. Nell.

The newly-installed officers are: Past commander, Jennie Longuevan; lady commander, Hattie E. Walker; lieutenant-cominander, Minnie Clayton; R. K. Mary L. Dennis; F.K., Cora J. Wolfe; chaplain, Mary Coffman; sergeant, Sadie Davis; mistress-at-arms, Olive Bailey; sentinel, N. P. Velay; picket, Mary Cullen; musician, Bessie Mandell.

STONEMASONS BUSY.

Work on Southern Portion of the Quadrangle at Stanford Has Been Resumed.

[SPECIAL CORRESPONDENCE OF THE TIMES.]

STANFORD UNIVERSITY, Jan. 28.—Work on the southern portion of the outer quadrangle has been resumed. Since last summer work on the uncompleted portions of the quadrangle has been practically at a standstill. A strike of the stonemasons caused a cessation of operations, but that has now been successfully settled. It is probable that nothing more will be done on the new gymnasium until spring. The contract calls for the completion of that building by the end of this year.

The Boating Association will begin work next week in preparation for the first season of actual boating on Lagunita. The first step will be the removal of the boathouse from its present location to a site across the lake directly southwest from the place where it now stands. Daily practice will begin in about two weeks. The final events in the class regattas will take place about the first of April.

Yesterday afternoon the freshmen were victorious over the sophomores in a game of baseball. The score was 10 to 8.

FIRE BUG IS AT WORK HERE.

NUMEROUS RECENT BLAZES ARE SUSPICIOUS.

Policemen Were Ordered Last Night to Arrest All People Who Can Not Give an Account of Themselves at Fires.

Another blaze suggesting a "firebug" broke out last night. Both police and fire departments believe this, and other recent fires to have been of criminal origin.

Shortly before 7 o'clock fire was discovered in the yards surrounding the shops of the Pacific Electric Railway Company. The fire was on the Alameda-street side of the company's property, and south of Seventh street. In the yard was a large pile of boxes containing excelsior, a score or more of oil barrels, and other inflammable material.

Near-by was one of the large buildings in which the company's cars are repaired, and had the fire spread to this building it might have resulted in serious loss.

The match was applied by some person who entered the grounds from Alameda street, and the fire burned for ten minutes or more before it was discovered.

The firemen succeeded in confining the fire to the pile of boxes and barrels, and kept it out of the buildings. The loss, therefore, was not serious.

WILL ARREST SUSPECTS.

The police were ordered last night to particularly watch for suspicious characters at all fires, and to arrest all persons who cannot give a satisfactory explanation of their presence there. If a person under suspicion is seen at several fires, that will at least be circumstantial evidence that he may know something of the origin of the blazes.

The first of the suspicious fires destroyed the barn and stables of the Los Angeles Brewing Company. This fire resulted in loss of life, the night stable man being kicked to death by a horse which he was attempting to lead out of the burning stable.

Then came the fire at Schurm's cement and lime warehouse at the foot of Turner street, causing a loss of $35,000. Then the barn of the Los Angeles Lighting Company, and, the next day, the warehouse of the Los Angeles Furniture Company were burned, the loss being $80,000. The last serious fire destroyed the plant of the Los Angeles Box and Hive Company on Avenue 18 Wednesday night.

Fire Chief Strohm stated yesterday that he had not the slightest doubt that these several fires were the work of a firebug, who simply delights in seeing a big blaze, and who selects such places as he knows will make a big fire.

MANY SMALL FIRES.

Small fires occurred at various points throughout the city yesterday. At 9:52 o'clock yesterday morning a two-story frame rooming-house at No. 788 Central avenue, occupied by Mrs. Tucker, became ignited by the explosion of a gasoline stove. No serious loss.

At 11 a.m., a still alarm to the No. 4 engine company, called the firemen to a bakery at No. 307 Aliso street. An overheated chimney had set fire to the frame work of the building. The fire was extinguished with a chemical engine.

A gasoline stove exploded at No. 114 East Seventh street at 1:12 (Mrs. Reney's house,) but the loss was not serious. A brush fire on State street, near Bridge, at 2:45 o'clock, and a small fire on San Fernando street caused by the breaking of a trolley wire, completed the list.

DINKEY WAS SWALLOWED.

Work Train Buried by Big Cave-in Yesterday.

Not Even the Smokestack Was Left in Sight.

Earth Yawned on New Garvanza Line—Total Loss.

Had it not been for the fact that men have to eat, a gang of laborers working in the big cut on the new electric line to Garvanza would have been buried alive yesterday. During the noon hour 150 tons of rock caved in from a point thirty feet above the bed of the heavy rock cut just south of Avenue 50 and completely demolished a steam engine and two flat cars, standing on the tracks below. The engine is a total loss and all that is left of the flat cars is a pile of kindling wood.

The train crew and the laborers had just left the cars and had gone over to some near-by live oaks to eat their luncheon and take a noonday smoke in the shade. Interest was centered in a good story told by Chief Engineer Kurtz who happened to be there. He was nearing this point and was about to spring it, when an awful roar broke the stillness. The ground shook and dinner buckets and glasses rolled in all directions as the men jumped to their feet.

"By the powers that be, what has happened?" said Kurtz.

"That ain't no earthquake," said the section boss as he reached for the sandwich he had dropped and hastened after the knot of men climbing the hillside to the cut where the work-train had stood.

"There was not even a smokestack in sight," said Chief Engineer Kurtz, in speaking about it last night. "Just a great pile of rock. No engine, flat cars, tools nor water pail. The men turned white as they stood and looked at it, and the section boss was the first to break the silence: 'I have heard men say that they wished they didn't have to eat, especially when they have just been married, but thank God I have always had a good appetite and don't work overtime.'"

The cave-in had been caused by an open seam which was twelve feet back from the face of the cut and could not have been discovered from above. The seam had widened imperceptibly and the mass of rock had caved suddenly and without warning.

"Let me look at you. Are you all here?" said the boss as he sized up the gang. "Well you are lucky and even the little dog escaped. Being as you were so lucky we will fall to and clear the rubbish away."

THE CRUSHED DINKEY.

BANQUET TO CAREY.

Alderman Thomas Carey and State Senator Bell of Chicago were the guests of the Los Angeles Iroquois Club at a banquet last night at Eagles' Hall, No. 118½ South Spring street. Covers were laid for forty-five, and after the banquet, speeches were made by the two guests, by D. K. Trask and other local Democrats. A telegram of congratulation was sent to Mayor Carter H. Harrison of Chicago on the dismissal of the charge preferred against him as a result of the Iroquois Theater fire. In its telegram the club stated that it "rejoiced in your vindication from unjust and unfounded criticism." It was decided to hold the annual banquet of the club on Jefferson's birthday. At next week's meeting delegates will be chosen to the annual assembly of the State League of Iroquois Clubs to be held in San Francisco beginning February 22.

HIT BY MAIL BAG.

Arguments were concluded yesterday in the case of John Goldsworthy vs. the Santa Fé Pacific Railroad Company, on trial before United States Judge Wellborn, wherein plaintiff seeks to recover damages to the amount of $25,000 for injuries received in August, 1901, at the station of Danby. Plaintiff seeks to hold the railroad company responsible for allowing the dangerous disregard of the postal department's regulations against throwing mail pouches off at a station while a train is in motion. Attorney W. J. Hunsaker for plaintiff sought to impeach the testimony of Mail Clerk Shotts, and in his final argument yesterday afternoon directed some warm replies to Attorney Norton for the Santa Fé. The case will go to the jury today.

THE PUBLIC SERVICE—OFFICIAL DOINGS.

SUMMARY OF THE DAY.

The Council, convened in special session yesterday, instructed the City Attorney to draw a contract in accordance with the proposition advanced by the West Side and West Los Angeles water companies for the sale of their system to the city. A bond election will be called within the next four months.

A plan to issue $150,000 in bonds for the construction of a large impounding reservoir was filed with the Council yesterday by the Water Commission.

Judge York yesterday denied the application for divorce in the sensational Ingram case, and incidentally alluded to some of the evils attending the present loose marriages and frequent divorces.

A jury in the Township Court yesterday decided that hop ale with 2 per cent. of alcohol is non-intoxicating, and returned a verdict of not guilty in case of W. A. Caldwell of El Monte, charged with selling liquor without a license.

Leonora Aldrich has been adjudged to be the true wife of the late Dr. Ellerton Aldrich, who was killed at the Hotel Savoy early last year.

AT THE CITY HALL.

WATER PLANT BOND ELECTION.

COUNCIL WILL SUBMIT OFFER TO THE VOTERS.

Purchase of West Side System Discussed by City Fathers—Mulholland Says Valuation is What Plant is Worth to City.

Within the next four months the voters of Los Angeles will decide at the polls whether the system of the West Side and West Los Angeles Water companies shall be acquired by the city at a cost of $337,000. At a special session yesterday afternoon the Council instructed the City Attorney to present a contract in accordance with the proposition from the companies in question originally submitted to the Water Commission.

This action was offered in the form of a resolution which recited the terms offered by the companies and contained the following expression from the Water Commission:

"Be it resolved as the sense of the Water Commission that it is for the best interests of the city of Los Angeles to acquire said properties at said price, substantially upon the terms outlined in the proposition submitted by the water companies, and, inasmuch as the acquisition of said properties will require the voting of bonds and the concurrent action of the City Council, be it further resolved that the proposition be referred to that body for action."

The long resolution ended with the following findings of the Council:

"Be it resolved that the Council approves of and concurs in the aforesaid resolution of the Board of Water Commissioners and that the City Attorney be instructed to prepare a form of contract as provided for in said proposition and to submit the same to the City Council and the Board of Water Commissioners."

The tentative proposition finally submitted over the signature of C. A. Hooper, president of both companies, to the effect that, provided the formal contract must be signed up by February 1 or the company would refuse to be obligated by the terms of its offer. The Council therefore plans to take final action, accepting the proposition of the water companies, next Monday.

Four months was the time stipulated in the informal agreement within which the purchase must be consummated by the city. The other principal points of the agreement are:

The city may sell the bonds, if voted, outright and pay the companies $337,500 in cash, or the companies will purchase for par and accrued interest that amount of bonds bearing 5% per cent. interest.

If the sale is finally consummated the revenue of the plant, less the operating expenses and the cost of betterments agreed upon by the companies and the superintendent of the city water department, is to go to the city until the company is in receipt of 6 per cent. interest on the purchase price, from the date of the signing of the contract.

Until such time as the companies can make needed extensions of their mains so as to supply Hollywood, Dayton Heights and other points from independent sources the city agrees to deliver to the companies 2,000,000 gallons of water daily at the Franklin avenue reservoir and in return the companies agree to pump into the city mains a like amount of water from thenr Jefferson-street pumping plant. This arrangement, it is provided, shall in no case continue for longer than three years.

Pending the vote of the people on the bonds all litigation is to remain in statu quo and in the event that the sale is consummated the water companies will have the appeal dismissed leaving the decision of the Supreme Court as the final judgment.

Practically the entire equipment of the West Side and West Los Angeles Water companies is in first-class condition, according to a statement made last night by Superintendent William Mulholland of the city water department, who is recognized as the best of authority on such points. The system has been built up in the last ten years in a rapidly-growing section of the southwest. The territory served by the mains of these companies is bounded on the north by Wilshire boulevard, on the east by Hoover street and Wesley avenue and on the south and west by the city boundaries.

That portion of the system which it is proposed to sell to the city for $337,500 cost, according to the books of the company, $784,000. Fred Eaton, former Mayor and well-known engineer at the request of the company made an estimate of the cost of the plant and his figure was within a few hundred dollars of the actual cost as shown by the books, although he was denied all knowedge of what the book figures were, it is said.

Superintendent Mulholland and the Water Commission made an estimate of what the plant was worth to the city, entirely irrespective of its value as a plant. Their figure was $325,000. Portions of the plant that could not be made to fit in with the general plan for a complete municipal system were not considered in their estimate.

Land owned by the West Los Angeles Water Company above the Big Tejunga was valued by the commissioners at $50 an acre. About two years ago the city purchased land adjacent to and nearly surrounding this property at the rate of $150 an acre. Other pieces of property, it is said, were valued in much the same way.

Superintendent Mulholland and the Water Commissioners believe that the figure agreed upon is a conservative estimate of the actual value of the plant to the city.

The reason given for the desire of the companies to sell is the probability that eventually the city can drive them out of business by litigation. Several years have been spent by the city in litigation already, and the case is now in the State Supreme Court. Beyond the decision in that court looms the United States Supreme Court, as the tribunal of last resort. Several generations may come and go before the case is finally decided. The commissioners believe that it is the part of economy to purchase the plant at the compromise figure.

Should the city win in the courts the companies can continue to supply water until such time as the city has placed mains throughout the southwest section. This would mean the laying of new mains to parallel those of the company already in the streets, and said by the water experts to be in good condition.

If the bonds are voted the interest and sinking fund will be paid from the revenues of the water system. Nothing will be added to the tax rate by the purchase, and the West Side residents will pay for their own plant. There are now 3500 taps, and the revenue from the plant is about $75,000 a year.

The Water Commissioners and all but one of the Councilmen believe that the benefits to accrue to the West End residents from municipal ownership amply justify the purchase of the water plant at the price named. They are convinced that there is such merit in the proposition that it should at least be submitted to a vote of the people and that without delay.

IMPOUNDING RESERVOIR.

When the Council meets next Monday it will also consider the request of the Water Commission that an issue of $150,000 in bonds be submitted to a vote of the people for the construction of a large impounding reservoir to hold 1,000,000,000 gallons of water. Plans for this reservoir have been on file in the water department for a long time. It was originally intended to construct the big reservoir out of the revenues of the water plant, and the Water Commissioners say that this can still be done, but that the city will have to wait several years for the improvement. If the bonds are voted now the reservoir can be built at once, and the interest and sinking fund met from the revenues of the plant. In this way the same result would be attained several years earlier than would be possible if the commissioners are compelled to wait until sufficient revenue accumulated. The cost will be just the same either way, and the money will come from the same source with the exception that forty-year serial bonds will extend the payment for this permanent improvement over a greater stretch of time and lighten the burden on the consumers of today.

The site chosen for this great tank in the hills to be known as the "Ivanhoe Reservoir" is north of Effie street and about a mile west of Alvarado street. The natural contour of the ground is such that by building a dam at Effie street, a lake over a mile in extent can be formed. Should this water through exposure become unfit for domestic use it could be utilized to supply the parks and so conserve the regular supply in summer.

At present, although this is a dry season, succeeding a number of dry years more than 1000 inches of water is going to waste. If this water could be stored against the hot summer season a considerable saving would be effected.

POLE NUISANCE.

WEST ADAMS-STREET WAR.

Next Monday evening has been fixed upon as the time for the meeting of the Council as a committee of the whole to consider the request of West Adams-street residents that the lighting and telephone poles be removed from their street. The question came before the Council on a petition which was referred last Monday at the request of the Committee on Legislation to the committee of the whole. The West Adams-street residents want the Council to include their street in the conduit district, and the City Attorney has said the legislative body has the power. Before the Council next Monday night there will be a test of strength between an organization including many of the most wealthy and prominent citizens and the lighting and telephone companies.

Last night there was an enthusiastic meeting of the Citizens Committee that is marshaling the forces for the fight. R. J. Waters, John D. Hooker and J. W. McKinley met with their attorney, Charles Cassatt Davis, and outlined a plan of campaign. R. W. Poindexter, the other member of the committee, was out of the city. It was decided, among other things, to have a full attendance of citizens at the meeting, and it is probable that a large number of the elite will secure their first glimpse of the Council chamber, where municipal laws are made and unmade by the City Fathers.

Trees along West Adams street have been ruthlessly slashed by the companies, according to the Citizens' Committee, and residents are determined to secure some relief from the authorities. They say that if the poles are removed they will improve West Adams street and make of it one of the finest drives in the city. While their shade trees are subject to continued mutilation they feel that attempts to improve the street are largely futile.

Much data has been gathered showing how these trees are protected in Washington, Boston, Chicago, New York and other cities, and this will be presented to the Council. Some of the legislators declare, however, that the Adams-street people are no more entitled to relief than the residents of other streets, and declare that they will submit a general plan whereby all the wires in the settled sections of the city can gradually be put underground.

Owns Park Lands.

At the meeting of the Park Commission yesterday morning Commissioner Jones was charged with the duty of making some satisfactory settlement with I. W. Hellman regarding certain of his lands which lie in Elysian Park. The city would like very much to acquire these lands, which are of no great value, and Maj. Jones will endeavor to secure them either by donation or purchase. For years the city has leased Mr. Hellman's holdings at a nominal figure, barely sufficient to pay the taxes on them.

New Entrance to Times Office.

While the Business Offices of The Times are being remodeled, the entrance to both advertising and subscription departments will be on First street at the eastern extremity of the building.

High-class Carriage Repairing.

Painting, trimming. Headquarters for rubber tires. Parrot Carriage Mfg. Co., 10th & Main.

While the Business Offices of The Times are being remodeled, the entrance to both advertising and subscription departments will be on First street at the eastern extremity of the building.

BETHLEHEM INSTITUTIONAL CHURCH, Vignes and Ducommun streets. Donations of cast-off clothing, furniture and bedding solicited. Telephone John 261 for wagon.

PROF. ARTHUR HENRY CHAMBERLAIN of Pasadena has recently visited the World's Fair grounds in St. Louis and has written about what he saw for The Times Magazine the coming Sunday. His article is accompanied by some splendid illustrations.

THE TIMES JUVENILE MAGAZINE the coming Sunday will be filled with things which every boy and girl will be delighted to read and study

MRS. INGRAM, THE BEAUTY WHO WAS CRUEL TO HER HUSBAND.

AT THE COURTHOUSE.

THE BRIDE SHE WAS SNAPPY.

EMANUEL JUNGQUIST HAD TO ASK MOTHER'S CONSENT.

Young Couple Fill in a Long Wait in the Courthouse, by Sitting Down and Spatting at One Another.

A quiet, unassuming young man with an unpronounceable name applied for a marriage license yesterday afternoon. He spelled it out, as Emanuel Jungquist, and though it looks easy, it didn't sound like that. He said that he was born in Iowa, and wanted to marry. So much had been assumed, for by his side was a little slip of a girl, rather pretty, but trying to look angry, and she made quite a success of it. At the same time there was a touch of the ludicrous, for while she was a mite of a girl her lover stood 6 ft. in his stockings.

A middle-aged man, bearing the soil marks of toil, appeared to chaperon the young people, and by virtue of his having been through it all before, he tried to make things run smoothly, but, somehow, they wouldn't run.

The girl turned her back upon her father, and made snappy replies to her lover under her breath. Then when the young Goliath gave his name and said that he was only 20 years old, the first hitch took place. He was told that he must have the consent of his parents. The father of the girl volunteered to go down to the boy's mother's place and get her consent, as he had left the workshop on his wheel, he said, and would be back in half an hour.

When he left the marriage license office the two sweethearts sat down in a dark corner, but instead of proceeding to whisper nothings to one another they had a first-rate spat.

After nearly an hour of that kind of thing the father returned, looking very tired. He had asked the mother for permission for her boy to marry his girl, and the old lady had acquiesced, and put it down in black and white. Then the father volunteered the information that Belle was his eldest, and for that reason, if no other, he hated to see her leave home.

Being asked her name in full, the girl said it was Belle Hayes, 18 years old, and born in Nebraska.

"Do you spell Hayes with an 'e' or an 'a'?" innocently inquired Sam Kutz.

"You can spell it anyway you choose," answered the pleasant little woman, and Sam shut up like a clam.

Miss Hayes turned her back on her father, but did condescend finally to yield up the key of his own house. When it was discovered that the hour for closing had arrived, and that a justice could not be found in the Courthouse she made that as an additional cause against both her father and her lover. She wanted to know what they were going to do, anyway.

Sam Kutz tried to help the little party out, but he had been snubbed once, and went carefully to work. Mr. Hayes appeared grateful, but the midget wife sailed out of the office with her head up in the air, while her lofty fiancé trailed after her, and the careworn father brought up the rear.

BAIL FORFEITED.

BABY FOOD COMES HIGH.

Carl M. Clauder failed to make answer in Judge Smith's department yesterday and his bail was declared forfeited.

The defendant was arrested and held on a burglary charge, but not a little sympathy was extended to him, when he made it known that he had wandered from the path of rectitude and virtue in order to get bread for his young wife and babies. Clauder's bail was fixed at $1000, but he worked the sympathetic plea for all it was worth, and finally his bail was reduced to $500. Then B. Lewandowski and O. C. Zahn qualified on his bond, the former proving up as a decorator and the latter as a merchant.

Now the bond has been declared forfeited, and suit will be begun to recover the $800 for the county.

FEES AND FINES.

JUSTICE YOUNG'S RECORD.

During the month of January the record has been broken in Justice Young's Court for the amount of fees and fines gathered in. At the month's end there will be at least $1200 to turn into the County Treasurer's funds, and this is a larger amount than has ever been collected during any one month before. A very large proportion of the sum was received in the way of fines in the liquor cases, and in the prosecution of these cases the District Attorney and the officials of the court have stood together to earnestly and efficiently try out all infractions of the liquor law.

In no court have the same high-class juries been impaneled as in the trial of these cases. Constable De la Monte summoned into court the best men he could find down Broadway and Spring street, and gave the sponges and the loafers the go-by. Convictions followed, and if a slip occasionally occurred, it was more on account of witnesses failing to stand up and testify rather than be cause of any lapse on the part of the court, the prosecuting attorney, or the facts themselves.

NO HELP FOR INGRAMS.

COURT REFUSES DIVORCE.

Mrs. Anna Cornelia Ingram has been refused a decree divorcing her from William A. Ingram, for in practical effect, Judge York's finding that so far as the charges of "extreme cruelty" are concerned honors were about even.

In a very interesting and lengthy opinion in this sensational case Judge York has taken occasion to say some very opportune things regarding the marriage relations, and the frequency of divorces. The stand also that he has taken in this case is an independent one, for in refusing to grant the decree on the ground of recrimination, where the same has not been pleaded, he frankly states that he does not know that such point has ever been passed upon by the Supreme Court of the State. Nevertheless he gains warrant for such course from a wide range of authorities, and from the spirit of equity as applied to divorce proceedings.

From November, 1903, up to a very recent date, Mrs. Ingram, who is a cultured woman of means, and a teacher of music and languages, charged her husband with extreme cruelty in inflicting great bodily harm and grievous mental suffering by calling her vile, vulgar and indecent names in the presence of friends; by threats to commit suicide in her presence, and otherwise shocking her nervous system.

The husband denied these allegations, and Judge York points out that while he does not charge his wife with cruelty Ingram's testimony, much of it corroborated by Mrs. Ingram, showed cruelty committed by her against him equaling or even exceeding in degree the cruelty shown to have been inflicted by the erratic and excitable husband.

The Ingrams were married in Los Angeles, May 14, 1902, after a three days' courtship that followed their meeting in a restaurant. "Their married life," says the court, "has been one of sunshine and shadows—principally shadows. Each has been guilty of petty annoyances to the other, and each has threatened suicide in the presence of the other. Both have been remiss in their considerations of marital duties and obligations, and each has been somewhat selfish, irritable, unjust, intolerant, unforbearing and sometimes unforgiving. The plaintiff's case standing alone, without consideration of the showing of recrimination would be scarcely sufficient to justify a divorce to her on the ground of extreme cruelty."

In an examination in detail of the charges preferred by both parties to the action, Judge York thus sums up the importance of the marriage relation: "The public is vitally interested in marriage. Without marriage, no homes; without homes, anarchy; the reign of discord, discontent, unrestrained strife and terror. With homes we have a great, powerful and just nation; magnificent, independent states and a guarantee of equal justice, concord, peace and liberty without vicious license. We must, therefore, ever look with jealousy upon laws authorizing divorces, and the public interests must be guarded in construing such laws and enforcing them."

Judge York gives his reasons for taking cognisance of the recrimination on the part of the wife, though that had not been pleaded by the husband, and on this ground refuses the divorce. The suggestion of a mutual suicide he pronounces absurd, unchristian, wicked and disgusting. Both made threats which they did not appear to have any idea of carrying to a conclusion.

"God may not have joined them together, but their separation should not make a precedent for the divorcing of parties whom God has joined. In a lax administration," proceeds the court, "of the law of divorce, courts should not encourage inconsiderate marriages, which are liable to result if parties may consider that they can be easily extricated from an unfortunate marital dilemma."

HOP ALE GOES.

EL MONTE LIQUOR MILD.

W. A. Caldwell is the heavyweight resident at El Monte, who was arrested for selling "American Hops Ale" without a license. This beverage is advertised as a temperance drink, and upon the bottles captured as evidence there was a guarantee that the contents did not contain more than 3 per cent. alcohol.

Yesterday a jury in Judge Young's court decided that Caldwell was not guilty of selling intoxicating liquor. Justice Downing presided at the trial, and before the jury filed back into the court to return their verdict he had the defendant take a seat inside the rail. Caldwell faced the jury with a devil-may-care expression, but when he heard them return their verdict of not guilty he stood up and gave the glad hand to each juror as he passed out.

The jurors after trying the case all day didn't even know the defendant. "What, are you the defendant?" inquired one man as he passed. Learning that he was he added, "Good for you," and wrung the liquor seller's hand.

Caldwell didn't appear to be able to just size up the situation, but as he stood in court twiddling his hat a juror returned and gave him his cue.

"Say, the gang's outside waiting for you to set 'em up," he remarked. Caldwell received the suggestive invitation as a happy idea, and he drifted out into the night with "the jury of his peers."

Dr. R. V. Day testified that the hop ale contained by analysis 2 91-100 per cent. of alcohol, and that it is intoxicating when of that strength. Dr. G. W. Campbell testified to the same effect. A number of other bottles of the liquid were brought into court, and strange to say these bottles bore a guarantee that not more than 2 per per cent. of alcohol was contained in the bottle. There apparently is a sliding scale of alcoholic strength to suit the occasion.

A number of citizens from El Monte testified that the hop ale was merely a refresher, and that it in no way ruffled them, or made them feel "dopy." Deputy District Attorney Fleming, however, argued that if no ill effects were felt it was rather because those who had testified had been trained in the "open" school and their "innards" were proof against such mild intoxicants as hop ale.

But, as indicated, the jury thought otherwise, and the first attack made by the District Attorney upon the so-called temperance drinks scored a lamentable failure.

COMMISSIONS ASKED.

FREEMAN'S RANCH CASE.

The involved suit of P. A. Stanton and G. W. Van Alstyne against Archie C Freeman, to recover a very large sum as commissions alleged to be due under certain agreements made with the defendant, came to trial before Judge Trask yesterday. The entire day Mr. Stanton was upon the witness stand, but the facts of the case were not developed beyond identifying and putting in evidence several agreements, escrow deeds, and documents of similar character.

All of the lands involved are in and formed a part of the Centinella Rancho, and the first agreement of sale was entered into on April 24, 1902, by which Stanton and Van Alstyne were appointed the agents to sell certain lands for $128,800.

THE ALDRICH WIDOWS.

LEONORA WINS HER CASE.

Judge Wilbur yesterday decided the contested will case of the late Dr. Ellerton W. Aldrich, who met his death while forcibly resisting arrest in the Hotel Savoy on Broadway more than a year ago. The court found that Leonora Aldrich was the lawful widow of the deceased and entitled to inherit his estate. The court ascertained from the records that Aldrich had been married three times, as follows: To Emma L. Gould, August 17, 1874; to Sarah Olive Chandler, December 15, 1880, and to Leonora, December 14, 1898.

In 1879 Dr. Aldrich tried to secure a divorce from his wife, Emma, and a decree was entered purporting to dissolve the marriage, but it was contended this was void, as the Nebraska court never obtained jurisdiction of the wife. Judge Wilbur took this view of the case, apparently, for after going over all the evidence with great care he finally came to the conclusion that the testimony preponderated in favor of Leonora as against the claims of Sarah, his marriage to her having been defective because of his marriage to Emma, the first wife, not having been dissolved.

COURT NOTES.

BREVITIES MISCELLANEOUS.

TRUST COMPANY. The United States Trust Company has incorporated with a capital stock of $5,000,000, divided into 50,000 shares of the par value of $100. The directors are L. K. Parks, F. W. Wachter, John Van Lieu, F. F. Graves and William T. Lisenby, all of Los Angeles.

DIVORCE GRANTED. William W. Walker was granted a decree by Judge York yesterday divorcing him from Hertha M. Walker, on the ground of desertion. In the same department Helen R. Maxwell was granted a decree divorcing her from Harry B. Maxwell, on the ground of failure to provide.

MORE CLAIMS. C. J. Heyler has begun another action against Ed D. Silent, this time to recover $2000 for services alleged to have been rendered in the house-rental department of Mr. Silent's business.

SENT TO HIGHLAND. Mary Hansen was ordered committed to Highland by Judge Wilbur yesterday on the insanity charge. The patient has been living at the Young Women's Boarding Home on Fourth street, and has made her living sewing. She said that she heard angel voices talking to her, and saw bright lights sometimes flashing before her. Miss Hansen was born in Denmark.

WORN-OUT SUIT. The suit of W. C. Furrey against A. Haas et al. was dismissed by Judge Oster yesterday, sitting for Judge Allen in Department Six. This is a relic of the old days of the "Committee of Fifteen." The suit was one brought by Furrey against the members of the committee to recover damages for certain unpleasant things alleged against him in connection with furnishing supplies to the Board of Education. The case went to trial and Furrey won so far that he was awarded his costs. Then he was going to appeal, and since then the case has been dragging along until yesterday, when the whole thing was wiped out.

THE Good Samaritan Mission, corner of Ord and San Fernando street, is very much in need of clothing of all kinds, especially men's. The convalescents coming to us from the hospitals are often destitute. Send card to 702 San Fernando street, or Home 'Phone 5721, and wagon will call.

THE INFERIOR COURTS.

MADE DEAD DUCK OF PROSECUTION.

ZAISER WINS A VICTORY OVER THE GAME WARDEN.

Witnesses for the People Prove Disappointing and Jury Returns a Verdict for the Defense in Celebrated Wild Duck Case.

"Dead ducks" is what a jury made of Game Warden H. I. Pritchard and Deputy District Attorney Frederickson yesterday in Justice Chambers's court. Pritchard and Frederickson were prosecuting Louis G. Zaiser on the charge of having in his possession in one calendar day more than fifty dead wild ducks, which is a misdemeanor under the county game ordinances.

Zaiser is a member of the Zaiser Produce Company of No. 369 South Los Angeles street. The alleged offense was committed on December 31, when, the game warden alleges, he traced to Zaiser's possession two bags of ducks, one containing forty-six and the other fourteen birds, making a total of sixty.

Pritchard alleges further, that on that day the Zaiser Produce Company sold to the Angelust Hotel, the Westminster and the Mott Market ducks in the aggregate in excess of fifty. He thought he was prepared to prove this by the testimony of the stewards or purchasing agents of those concerned, but when the witnesses were called they threw the prosecution down.

The steward of the Angelus and other witnesses could not remember for a certainty whether they purchased or received dead ducks, or how many, from the Zaiser Produce Company that day.

The trial was attended by a number of persons interested in the strict enforcement of the game laws. The prosecution was anxious to make out a case against Zaiser, because his company was suspected of systematically and wilfully violating the game laws by marketing game slaughtered by pot hunters in excess of the amount allowed to be killed or had in the possession of one individual or firm in a single day. Game Warden Pritchard diligently camped on the trail of the suspects and thought he had a cinch case against Zaiser, especially as the latter at the time of his arrest said he guessed that he would plead guilty as the cheapest and least bothersome way of getting out of the difficulty, so Pritchard says, Zaiser's brother, however, was for fighting the case, so a jury trial was demanded and it was had yesterday.

The forenoon was spent in getting a jury, and at the afternoon session the prosecution put on its witnesses. To the surprise of Pritchard and Deputy District Attorney Frederickson, the witnesses upon whom they had most relied did not testify at all as was expected. Mr. Frederickson was for dismissing the complaint without submitting the case to the jury. Attorney Willis and Davis for the defense wanted the jury to decide the matter. The defense rested without offering any evidence and the court instructed the jury to acquit the defendant, which was done without delay.

Though the result was quite to the contrary of what Game Warden Pritchard expected, he says he intends to keep after the violators of the duck ordinance until the close of the season.

COHN'S CHANGE OF VENUE.

FLUKE IN HIS EXAMINATION.

The preliminary examination of Louis Cohn, on a charge of receiving stolen property, came to a sudden end in Justice Austin's court yesterday, but Cohn is not yet out of the meshes of the law.

Cohn is the manager of a second-hand store on East First street, and is charged with purchasing a diamond ring of the value of $150 from a boy named Gemmill for 25 cents. Gemmill has confessed that he stole the ring from Mrs. Alice Castillo of Duarte, and he alleges that he sold the valuable jewel to Cohn for two bits. Detectives Baker and Davis, who arrested Cohn, believe the boy's story, and charge Cohn with receiving the ring, knowing that it was stolen property. Cohn denies it and has thus far succeeded in keeping the ring secluded, that is if he ever had it.

The accused shop-keeper has remained in jail ever since his arrest a week ago, being unable to furnish bond for so large an amount as $2500. He was to have had his preliminary examination yesterday afternoon, and the courtroom was well filled with sympathizing friends when the hour for his hearing arrived. The defendant appeared in court accompanied by his wife and Attorney Allender, who has been employed to defend him.

Mrs. Castillo was called to the witness stand for the prosecution to tell about the theft of her valuables by the Gemmill boy whom she had taken on probation from the Juvenile Court in the hope of reforming him. Before she could proceed with her testimony, Attorney Allender interposed with a request that all persons be excluded from the courtroom during the examination, except such as were required or allowed to be present by the statutes. He intimated that there were persons present for the purpose of coaching witnesses.

Prosecuting Attorney Beebe took exceptions to this move on the part of the defense and asked the court for a continuance of the case, as he (Mr. Beebe) had not had time to familiarize himself with the case and had some doubts as to the soundness of the complaint. If Mr. Allender was going to make a technical defense, the prosecution wanted to be prepared to meet it.

Justice Austin, upon examining the complaint, pronounced it defective in that Mrs. Castillo's name appeared as Costello. Allender suggested amendment by interlineation, but the court told him he ought to know better than that a complaint could be amended in that way.

Mr. Beebe then moved the dismissal of the complaint with the privilege of filing a substitute. This motion was granted and the prisoner recommitted to the custody of the Chief of Police.

Later in the day Mr. Beebe filed a new complaint against Cohn in Justice Chambers's court. Cohn was arraigned and had his examination set for next Monday at 2 o'clock, with bail fixed at $2000, in default of which he was remanded to jail. The new complaint charges the same offense as the old one. The only change in the wording of it is in the spelling of Mrs. Castillo's name.

By the filing of a new complaint Cohn gets a change of venue, for which Justice Austin and his clerk are thankful.

BALLERINO CASE.

JURY STILL INCOMPLETE.

Three days have been spent in Justice Austin's court in the attempt to get a jury to try Bartolo Ballerino and Joseph Wiot on the charge of renting an apartment to Rose West for immoral purposes. The special venire of forty-eight talesmen was exhausted yesterday, out of whom only three were found acceptable. This makes a total of only eight jurors sworn in, out of a total of 143 examined. Another special venire of fifty was ordered returnable at 10 o'clock this morning. The eight already qualified have been excused from further attendance until 10 o'clock Saturday morning, by which time it is hoped the jury will be completed. Attorney E. L. Hutchinson, for the defense, has four peremptory challenges left, and he says he will use them all before he will accept the twelfth man for the jury. Deputy City Attorney Beebe has only two peremptory challenges left of the number allowed the prosecution. Most of the talesmen are excused "for cause," on account of having very positive opinions as to the guilt of the defendants. Many of those who have been excused declared that they would not believe Ballerino or any one of his unsavory reputation on oath.

Cruel Driver Muleted.

W. C. Smith, a driver for Contractor Charles Stansbury, was fined $10 yesterday by Justice Chambers for cruelly beating a mule with the butt end of a loaded blacksnake whip. Smith pleaded guilty and offered no evidence in justification of his act. Waterman Edmonds and Deputy Humane Officer Zimmer testified to hearing complaints of cruel treatment of animals at Stansbury's grading camp near Pasadena, and that on going there to investigate they saw Smith wantonly strike a mule that was pulling its best, in the eye with the butt end of the whip. He paid his fine without a murmur.

Wheelmen up Against It.

Four wheelmen were haled into Police Court yesterday by a policeman, Officer Glenn, and by Justice Chambers for riding on the walks. L. R. Saunders, Adolph Matias and W. H. Frowen were let off on $2 each, but R. J. Ellis, who had trouble for the arresting officer, was mulcted for $5.

BISHOPS MENTHOL COUGH DROPS FIVE CENTS

BF

Diamond Setting and High-Class Repairs

require the very highest skill; and such skill is not found in the ordinary jewelry store. Where the highest class of work is sold; where the most exquisite designs in gold and silversmithing are made is where that sort of skill abounds.

That is in this store—watch is too delicate, a setting too complicated for our workmen.

BROCK & FEAGANS FOURTH AND BROADWAY

PERSIAN and TURKISH RUGS PAUL COURIAN, 412 S. Spring.

Best Place to Trade Queen Shoe Store 158-160 No. Main

RUMFORD THE WHOLESOME Baking Powder

ROYAL Baking Powder Absolutely Pure. Made from Pure Grape Cream of Tartar.

Tape Worm

Shoes for Children 50c up Blair's, 311 S. B'd'y

If you want the purest and best WINES, order from us. EDWARD GERMAIN WINE CO. 237-239 Los Angeles, cor. 4th St. Cars No Bar. Tel. Main 72.

USE CALIFORNIA CREAM OF LIME instead of Cream of Tartar

Don't accept a copy or substitute—get a real GRAPHOPHONE

Columbia Phonograph Co. 323 S. Main St., Los Angeles.

Equitable Life Assurance Society "Strongest in the World." A. M. JONES, General Agt. 416 W. 3rd

Buy your Bedding at Wholesale BOSTON BEDDING CO. 524 SOUTH BROADWAY

Los Angeles C

[NEWS R

BRAGDON HOME IS THROWN OPEN.

BRILLIANT RECEPTION IN HONOR OF MISS RANSOM.

Floral Effects Strikingly Artistic and Elegant — Carriage Drivers Have a Grievance—Presbyterians to Expand—Business Changes.

PASADENA, Office of The Times, No. 1 South Raymond avenue, Jan. 29.—There are many beautiful homes in Pasadena, but none whose atmosphere of furnishings speak more pointedly of cultured elegance and refinement than the home of Mrs Charles Cushman Bragdon, who yesterday entertained with a large afternoon reception in honor of her sister and guest, Miss Ransom of East Auburndale, Mass.

The floral decorations were elaborate. Spring colors in flowers were used in the different rooms, which are all more than spacious. The reception hall was banked in green, potted plants affording a background for a few brilliant Bougainvillias. The balustrade was twined with smilax and ropes of the same extended from window cornice to door-arch.

The dining-room treatment was extremely effective with asparagus ferns in low bank about the picture moldings and from this sprang pink carnations as if growing there. Light festoonings of these ferns were festooned to the center chandelier and from there carried to pink-shaded candelabras at the corners of the table. This was banked also with ferns and pink carnations. Pink carnations were in the silver candelabra and with a group of pretty maids assisting, all dressed in pink or white, the color scheme was pronounced and beautiful. In the drawing-room white hyacinths and asparagus plumosus, white carnations and smilax were used in exceptional arrangement. The frieze here was a bank of white carnations springing from the ferns and the mantel was banked with hyacinths. In front of the fireplace, which was filled with palms, two tall white candles stood candlestick-like in their massive gold candlesticks.

Mrs. Bragdon wore a handsome costume of pale-green brocade satin with trimmings of Duchess lace; Miss Ransom's gown was pale-gray crepe de chine.

The library was lovely in white roses and fernsonia and in each of the many apartments opened, some flower and greenery were used in decoration.

The light was excluded and the light that was soft and cathedral like, was made by candles matching in tint the floral decorations.

Musical music added to the pleasures of the occasion. The room which received the most attention was the gallery, which contains many rare and celebrated paintings and choicest etchings of many kinds.

Among the unbonneted ladies were: Mrs. William Stanton, F. H. Valentine, K. Macomber, Ernest Hoag, Jesse C. Mann, Rose Whitmore, W. Watts, John Bragdon, Theodore Bragdon, James Swan. The punch bowl was presided over by Mrs. Marshall and Mrs. J. F. Parker. Mrs. Herman Bridge, Mrs. Gertrude Macey, Mrs. R. T. Vandevort, Mrs. John B. Miller presided at the tea table. The bonneted maids assisting were: Agnes Markham, Alice Markham, Ruth Rowland, Whitmore, Fisher, Carpenter, Vallette, Dowling, Watts, Otis, Rothehous, Holmes, Bradshaw, Nevin, Hampton, Cloud, Stehman, Bragdon and Coolidge.

There were more than three hundred guests who enjoyed Mrs. Bragdon's hospitality between the hours of 3 and 5.

CARRIAGE DRIVERS PROTEST.

The public carriage drivers of Pasadena have a grievance against which they are registering a strong kick. They say that the Board of Trade hoodwinks them out of the whole of the Los Angeles tourist business. A few weeks ago the Board of Trade had a special "seeing Pasadena" arrangement with a Los Angeles tourist agency whereby the beauties of the Crown City were to be systematically advertised to tenderfoots. At the invitation of officers of the board a speaking conveyance was hired and the party made a rate to tourists holding a ticket from the Los Angeles concern of $1 per person for a ride about the principal streets and points of interest, occupying a little over an hour. The regular charges, which are fixed by city ordinance, are $1.50 per person for the first hour, and $1 for each hour thereafter. The carriage men did not like the idea of some one else offering a different particular brand of goods at a lower price, and the Board of Trade made their complaint by taking off the special rig and offering the business to the carriage drivers generally. A few have taken it at the reduced rate, but the majority have rebelled and some of them refuse to haul the Board of Trade tourists at any price. The carriage men argue that this difference in rates is unjustice and they propose to have a fight.

"We are paying a license to do business here and we are complying with every clause of the city ordinance," said H. Card as spokesman for the disgruntled drivers yesterday afternoon. "We object to paying an additional license to the Board of Trade, after to give us 40 cents for every hour we haul and keep 10 cents to ourselves, when even at the regular rate it is hard living enough for us, the price of feed where it now is. The carriage drivers, many of them, have resided in Pasadena for years and are always eager to sing its praises to the visiting stranger and in this respect they do more for the good of the town than any other class of citizens. The Board of Trade would traduce the carriage drivers in the eyes of visiting tourists just because we are trying to make an honest living. It is a mean deal."

Secretary Coolidge of the Board of Trade said: "I cannot see how we are using the carriage drivers any injustice. We offered the business to all the drivers alike, and some of them don't like it and they kick. If they don't want to haul these tourists they don't have to, and that's all there is about it."

PRESBYTERIANS EXPAND.

Following the recent action of the denominationalists of Pasadena in deciding to erect a new house of worship on Marengo avenue, trustees of the First Presbyterian Church have been under consideration for an extensive addition to their church building at the northwest corner of Colorado street and Worcester avenue. Under the guiding hand of its pastor, Rev. Malcolm J. McLeod, the church has grown to such a size that the present quarters have been found totally inadequate. It was a moot question whether to build an entire new church or to add a wing to the already magnificent structure, but the latter move has been decided upon. An addition to cost $25,000 will be built on the north and the old struc-

PHILANTHROPY OF JEFFRIES.

Sold Everything for Less Than He Paid.

Ex-Sergeant of Police on the Rack in Court.

Unable to Tell What Became of All His Money.

Ex-Sergeant of Police W. T. Jeffries was in Justice Pierce's court yesterday teaching a Latin class. There were Le Compte Davis, Oscar Lawler and R. W. Coleman as the principal pupils, with a miscellaneous crowd of others interested.

The lesson of the day was the mastering of the intricacies of the old Latin proverb that "Nothing out of Nothing Comes," and that the star pupils were the ones most dense in their understanding.

There was an attorney for Jeffries present, who said little. He understood probably, but then he may have taken private lessons.

Some time ago G. F. Arnold got judgment against the ex-Sergeant of Police for $265, and as he wanted to satisfy that judgment in some way he had Jeffries in court on supplementary proceedings, hence the scholarly proceeding in which his attorneys learned the truth of the Latin proverb under a free translation means that "one can't get blood out of a stone."

Mr. Jeffries was complacent and perfectly ready to answer all questions put to him. When he was through it was all as clear as mud. Only one thing stood out in bold relief—he has no money nor valuable assets of any kind. True he and Chief Elton and Chief of Detectives Bradish own the Egyptian Queen and Lucifer mining claims in the Providence Mountains, but he owned up to an interest in the other claims in the same group; as to the value of these claims is problematical and Jeffries did not care to mislead by placing a value upon them. The assessment work has been done, and they are still in the mountains and have not been brought to the city or otherwise disposed of.

"I paid for the foundations, sidewalks, electric lights and fixtures, the insurance and lots of things on that house on the hill, where I live, and together I spent about $7000 to $8000 of my wife's property," said Jeffries.

"How long have you been married?" inquired Attorney Coleman.

"Nearly four years."

"And that property you refer to belongs to your wife?"

"Yes, sir."

"Didn't she pay for these improvements on her property?"

"No, sir," was the acrid reply. "I paid for them and gave them to her—like a fool."

Jeffries was asked to tell about some of his real estate ventures, and it was extraordinary to note how unfortunate these all turned out. He had only to take hold of something and right off it would fly to pieces. He took a piece of property on Figueroa near Seventh street, over from the old woman who was his housekeeper and ex-fiancee, for the mortgage on it of $2500. That was about twelve years ago, and he sold it two years ago for $5700, after having expended about $3400 on it. But he didn't even get $5700 for it, for he said that he had to borrow money from the Merchants' National Bank to take up the mortgage, and also borrowed money to meet the interest every three months, and when it came to a show down it took the entire property to liquidate the indebtedness.

Then there were three lots at Budlong avenue and Thirtieth street, which Jeffries and Sergeant R. C. Harris bought six or seven years ago. Jeffries said that he paid $840 for a half interest and sold out over a year ago for $1200. The $600 he received he said that he handed over to Harris on a debt of $1000 that he owed him.

Several other real estate deals were shown also to have been losing propositions, but it was in the manipulation of mining stock that Jeffries got mixed to a finish. Any little bit of money that he had flew into some kind of unproductive real estate, or improvements that depreciated the property apparently the more there was piled on.

For a short time, too, Jeffries said that he was loaning money. He got ten per cent. a month, but as he advanced on personal notes he lost money at that. After he had got rid of his real estate he said he was worth about $10,000 less than nothing.

Occasionally he would raise money on his own note but couldn't tell where he put it.

"I used to pay Harris $74 a month, but kept that up for a long time."

He said that about ten years ago he had borrowed $700 from Harris, and the sum of his total indebtedness to him, he said, is about $4000, "and I am going to pay him, too," he added, parenthetically.

"And how much do you owe his brother, Lon Harris?"

"About $2500."

"Well, what became of that $7000?" asked Attorney Coleman, thought he saw a glimmer of light.

Jeffries tried to show just what had become of that bunch of money, but it didn't make a startling success, after a good deal of calculation it appeared that his loaning money in the real estate department had lost him about $2000, but the mining stock of the Resistance Gold and Copper Mining Company was supposed to have absorbed all the rest.

The then agreement of police was somewhat as a kind of public benefit, buying the stock at anywhere from five cents to fifteen cents per share, and peddling it out again at ten and one-half cents a share, and the more expensive stock at from five to ten cents. Upon being pressed for a detailed statement, however, it developed that Jeffries had not lost as much as he thought he had in this deal. After a good deal of figuring it appeared that on a block of 55,000 shares of stock, he lost from $500 to $600, and that left a goodly portion of the $7200 being inquired after.

"Well I don't care much to talk about it," said Jeffries, "but when my son was sick in San Francisco I borrowed from Mr. Hill and spent the money. Altogether I spent about $1200 and never got any of it back again."

It was no use trying to account for the balance. It had all been sunk in the home on the hills, and that's all there was to it. Mrs. Jeffries has the benefit, but the improvements are all that Jeffries has to show for the large balances remaining, even allowing that Dame Fortune was unkind to him and never allowed any of his schemes to show a profit.

RELIGIOUS.

CREED-MIXERS SET A TRAP.

SCHEME OF PREACHERS FOR CATCHING CHRISTIANS.

St. Valentine's Day Will Witness a Secret Exchange of Pulpits All Over the City — Scholarly New Preacher to be Installed on Sunday—Society to Aid Sailors.

Every Christian, when he dons his Sunday clothes on St. Valentine's Day, must also put on the very best brand of piety he keeps hung away in his Sunday coat.

The preachers have put up a job that is dead sure to catch the creed-worshipers napping.

If you go to church on that Sunday morning, loaded to the brim with denominational dogmas that you hope to have tickled, you want to look out, that you don't make a comic valentine of yourself.

The devil will have you in his swim in a minute and you'll go flying off the handle like a skyrocket.

It's all a part of the scheme of evangelism now operating throughout the city, under the auspices of the Ministerial Union. They have determined to make a secret shake-up of the preachers of the city, and nobody is to know what he is to draw.

People who go to Temple Baptist Church, on that morning, to hear Brother Burdette on "close communion" will run up against a preacher from some wide-open church who believes otherwise, and who may preach his belief.

The quiet United Presbyterian may be surprised by a Methodist revivalist, and some believers in the old Bible in its entirety may be treated to a taste of "higher criticism."

Anyway, it is a novel tack taken by the ministers, and it will likely result in crowded churches all over the city. Both curiosity and church pride will contribute something to this result, but this will not minimize the good that may be done in the way of bringing all denominations closer together.

INSTALLATION OF PASTOR.

Rev. Herbert J. Weaver, pastor of the First English Lutheran Church of this city, returned yesterday from the annual meeting of the Southern California Conference of that denomination, which has been in session at Santa Barbara.

He brings the information that Rev. P. W. H. Frederick will be installed as pastor of the recently-organized Trinity Lutheran Church at Pasadena, on Sunday morning. The ceremony will be held in the G.A.R. Hall. Rev. Herbert J. Weaver will deliver the charge to the pastor, and Rev. George H. Gillerman of Riverside, secretary of the California Lutheran Synod, will deliver the charge to the people.

Rev. Mr. Frederick has for four years been professor of church history in the Lutheran Theological Seminary at Chicago, which work he laid down to come to Southern California for the health of his wife. He was at once called to the Pasadena church, which is his first pastorate, having taken the professorship immediately at the close of his university course. He already feels assured of success in his new field.

SEAMAN'S FRIEND.

The Seaman's Friend Society, which conducts a sailors' bethel at San Pedro, is composed of many prominent people of Los Angeles. The old ship, Warrior, was purchased from the Banning Company, beached and transformed into various departments for the comfort of sailors landing at that port.

Mr. Farr, the superintendent, is an old sailor and has had much experience in work of this character and has met with much success at San Pedro. His last monthly report shows ten services held in the bethel, and 110 vessels visited, distributing 150 bundles of literature. Three sailors in distress were aided and three professed conversion.

The expense of maintaining the work is $100 a month; receipts last month, $80. W. E. McVay, cashier of the Union Bank of Savings, this city, is treasurer of the fund.

ASSAULTED BY BEGGAR.

Mrs. Mary Dunning Attacked by a Vicious Tramp Whom She Refused to Feed.

Mrs. Mary Dunning was assaulted by a vicious tramp yesterday morning at her home, No. 306 Bonnie Brae street. About 7 o'clock she opened the kitchen door in response to a knock, and was accosted at the threshold by a rough-looking man, who demanded something to eat. She replied that she did not keep a boarding-house for beggars, and was about to close the door in his face, when he made a rush at her and grabbed her by the throat. In the struggle her clothing was torn, but she received no serious injury. The miscreant ran away when he heard other members of the family coming to his victim's rescue. Mrs. Dunning describes her assailant as about 35 years of age, of medium height and heavy build. He had a sandy mustache and a disfigured nose. His clothes were shabby and he wore a round black hat with a hole in the crown. The police were promptly notified and are on the lookout for the scoundrel, but thus far he has eluded arrest.

A Business Proposition.

We all seek the most comforts in this life at the minimum expenditure of labor or cash. If you are going East you will find the Union Pacific ahead of all others on the above basis. At the same time you reach your destination quicker. Drop a postal to either G. F. Herr, Dist. Pass. Agt. U. P. R.R. Co., No. 250 South Spring street, Los Angeles, Cal.; S. F. Booth general agent, U. P. R.R. Co., No. 1, Montgomery st., San Francisco.

$3.50 WALK-OVER SHOES FOR WOMEN

TO INTEREST THE LADIES!

Surpassing Showing of New Spring Styles

Again the Walk-Over Store is to the front, making the first extensive showing of **Women' Fine Footwear for Spring 1904,** and surpassing as have been the Walk-Over styles in previous seasons, this year the great Walk-Over factory has outdone even itself.

The result is the swellest, snappiest, smartest shoe shapes ever formulated in the United States—and that means the world. Walk-Over shoes are sold only at one price, everywhere, **$3.50.** Pay that and you obtain shoes just as stylish, just as durable, just as satisfactory in every way as though you had paid five dollars—in fact,

Few Five-Dollar Shoes Equal the Walk-Over at $3.50.

Dress Shoes

This spring sees the Ladies Dress shoes in prettier shapes than ever before; the Louis XIV and Cuban model heels will divide first honors; the leathers are fine French finished kids and patent kid with tips and plain toes in a wide variety of widths. Cloth tops will be extensively worn by the smartest dressers, and the Walk-Over cloth top will be most popular, for it has many features that go only with these styles.

Walking Shoes

That wide, comfortable shoe that the men have been wearing now has a prototype in the new Walk-Over walking model for women. Made of finest calf, patent kid and vici kid, it has all the distinctive points that go into every pair of shoes that leave the Walk-Over factory. Particularly desirable for those who spend much time out-of-doors, as is the custom in Southern California, the walking models will have wide popularity.

Oxfords for Spring

No less than a dozen models are shown in the Walk-Over Oxfords for Spring 1904, and not a single style but will have hundreds of admirers and wearers in this city. The Oxfords are made in all the famously finished leathers that have contributed to the popularity of this factory.

A Word About Walk-Overs

Walk-Over shoes are made in the Walk-Over's own factory and sold only in the Walk-Over's own exclusive shoe stores. Walk-Over shoes are made to fit the feet, and no make of shoes has such a wide and deserved popularity on account of the shoe satisfaction obtained as is known in the Walk-Over.

Walk-Over Shoe Store

F. F. Wright, Prop. J. F. Hughes, Mgr. 111 South Spring San Francisco Store, Opposite Emporium.

EIGHTH WARD'S REDEMPTION.

NOTICEABLE BENEFIT FROM CLOSING OF THE CRIBS.

Rev. Dana W. Bartlett Protests Against Dubbing the District the "Bloody Eighth" or the "Slums." Says Great Change Has Been Effected.

Closing of the "crib district" has been of inestimable value to the Eighth ward, according to Rev. Dana W. Bartlett, pastor of the Bethlehem Institutional Church, corner of Vignes and Ducommon streets.

Mr. Bartlett has worked and lived right in the center of the Eighth Ward for the past eight years, and he is certainly well qualified to make an accurate observation as to the effects of this crib closing.

"This was the greatest thing that has ever happened to this ward," said Mr. Bartlett the other day, as he discussed the general situation. "It has tended to lift from this community the stigma under which we have so long struggled.

"We protest, and we protest vigorously, against being classed all the time as 'The Bloody Eighth' and 'The Slums.' There are many just as good and just as respectable people down in this part of the city as can be found anywhere. And we are doing our best to redeem the ward from the foul name that has been given it.

"Even in the short time since the closing of that open sore on Alameda street there has been a noticeable change in affairs here. It is true there are several more parlor houses in the district than there were before; but of the two evils the latter is less objectionable.

"I do not presume that any of the social purity crusaders have the idea in their minds that the social evil is to be entirely wiped out of Los Angeles through these efforts. It is useless to expect such a thing as long as there is human lust. But we do know that the vice is not now flouted so openly as heretofore, and that the closing of this open market of shame and sin is a decided advance in the morals of the neighborhood.

"As it was before, our wives and our children could not go to the downtown districts without having to witness these scenes along the Alameda-street district which no man wants his wife or children to see. Now they can go downtown without so much as seeing these women of the underworld on the streets.

"The parlor houses will doubtless be found by the sports who always seek after such places; but the very fact that the general crowd of men and youths is shut out, and that there is no lounging place now as there was in the time of the crib district, is of itself a great victory."

STOPS THE COUGH.

Adam's Irish Moss Cough Balsam. Cures in a day. Prescribed by all doctors and sold by all druggists. Guaranteed. 25c, 50c.

CASTORIA

For Infants and Children.

The Kind You Have Always Bought!

Bears the Signature of Chas. H. Fletcher.

$10

Extensive Display of Fancy Furniture

Your Choice of Beautiful Odd Pieces--See window

Every piece attractive and exceptional value for the money. For wedding or anniversary presentation there could be nothing finer at their prices. Adapted to any corner of any room in any home. The $10 assortment includes fancy upholstered Arm Rockers and Chairs, Weathered Oak Chairs with haircloth or leather seats, Morris Chairs, Reception Chairs, Roman Seats, Fancy Stools, Tables and Desks. Your choice of any piece in the south window.

Los Angeles Furniture Co.
225
227
229 South Broadway
Opposite City Hall

Little tubes of tissue to draw draughts of pleasure thro.

"MOGUL SMOKE MAKES EGYPTIAN SMOKERS"

20 for 10 Cents. Cork Tips or Plain.

Save the Coupons

Auctions.

At Auction

BY ORDER OF

Walter S. Newhall

AT MARLBOROUGH STABLES

930 WEST 23d STREET

AT 10:30 A.M.,

TUESDAY, FEB. 2.

I will sell his entire stable consisting of

1 Pair Carriage Horses,
1 Victoria, 1 Park Wagon,
1 Golf Cart, 1 Family Carriage,
1 Runabout, 1 Top Buggy,
4 Sets Double Harness,
1 Set English Golf Cart Harness,
1 Set Single Buggy Harness,
Lot Bits and Extras for Harness,
Robes, Blankets, Storm Sheets,
Extra Poles and Shafts.

ED. SMITH, AUCTIONEER.

Auction

OF $2400 WORTH OF CURIOS

At 858 SOUTH BROADWAY, THURSDAY, FRIDAY AND SATURDAY, JANUARY 28th, 29th and 30th, at 2 and 7 p.m.

Above consists of a choice line of Navajo Blankets, Indian Baskets, Mexican Drawn Work, Hand-carved Leather Goods, Feather Work, Jewelry, etc., all of which must be closed out this week.

C. M. STEVENS, Auctioneer.
Office 203 Tajo Bldg.

Auction

Of high grade furniture of a large residence, 336 SOUTH HILL STREET,

Where goods have been removed for convenience of sale.

THURSDAY, JANUARY 28th, FRIDAY, 29th AND SATURDAY, 30th,

At 10:00 a. m., consisting of Handsome Reed and Rattan Rockers, Divans and Easy Chairs, beautiful Inlaid Mahogany Chairs and Divans, Leather Couches, Carpets, oil Dressers, Iron Beds, Bric-a-Brac, Pictures, handsome Statuary, China, Glassware, etc., all of which is a me as new and will be sold to the highest bidder. C. M. STEVENS,
Office 203 Tajo Bldg. Auctioneer.

CALL on W. W. Hutchinson at Compton for ALFALFA RANCHES of all sizes, lots of water, good schools, good churches, good citizens and will be the heart of the greatest city in the United States soon. Auctioneers, W. W. HUTCHINSON & CHAMBERLAIN, 400 San Pedro St.

C. M. STEVENS,
Furniture and General Auctioneer.
Office 203 TAJO BUILDING.

Thos. B. Clark

[illegible] SOUTH SPRING. Tel. Home [illegible], Office [illegible].

Poheim

Don't make cheap clothes.

Only high grade clothes for little money. See our windows.

Joe Poheim
THE TAILOR
143 South Spring St.

Grand Oak Sideboard

$1.00

down and $1 weekly—the price $24—a massive piece of furniture—made of solid oak—has burnished brass trimmings—lined silver compartments—linen closets; worth $30.

DuBois & Davidson
513 South Broadway

NEWMARK'S PURE MOMIKIRI JAPAN TEA IS BEST

January Clean-Up Sale of Triplicate Mirrors at about Half Price. Big Bargains.

Dean's Drug Store

GIFT—A BOOK—A Guide to Health and How to Keep Well, by Dr. T. Fee Yuen and his brother, Dr. T. Leung. Give a diagnosis without asking a question. Costs nothing.

THE FOO & WING HERB CO.,
223 S. Olive st. Los Angeles, Cal.

La Touche's $2.50 Hat Store.
256 S. Broadway.

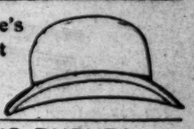

STEVENS DURYEA

An Odorless, Noiseless, Speedy Chariot

N. W. Church, 436-442 So. Main St.

SCHUMACHER STUDIO

Finest Portrait Work. Secure Sittings Now. 107 North Spring Street.

EVENTS IN LOCAL SOCIETY.

THE dinner given by Mrs. Elizabeth Prewitt of No. 28 St. James Park last evening was one of the most perfectly-appointed affairs of the season. The table decorations were carried out most successfully in white and green. The centerpiece was a delicate arrangement of white hyacinths and maidenhair ferns; a dainty silver candelabra, containing white candles, which shone through shades of green, ornamented the table further, and green bon bons carried out the color effect, while white hyacinths were everywhere in the room.

Those at the table were: Mr. and Mrs. John E. Plater, Count and Mrs Von Schmidt, Dr. and Mrs. John Oldham, Mr. and Mrs. Stephen Dorsey, Col. A. W. Hamilton of Kentucky, G. M. Charticrs, Miss Eva Prewitt and Mrs. Elizabeth Prewitt.

For Oakland Guest.

Mrs. S. C. Johnson of No. 1152 Hobart boulevard was the hostess on Wednesday at a dainty luncheon given for Mrs. W. L. Hamilton of Oakland.

Poinsettias formed pleasing decorations, the center of the table being ornamented with a cluster of the gorgeous flowers, and each place marked by a single brilliant blossom. The menu was also in red. During the afternoon the guests were entertained with recitations by Miss Pearl Wilson. Covers were laid for Mrs. W. L. Hamilton, Mrs. J. N. Sellers, Mrs. John S. Outlaw, Mrs. W. Williams, Mrs. D. A. Russell, Mrs. W. G. Wilson and the Misses Pearl Wilson, Jennie E. Moore and Myrtle Carter.

For Mrs. De Van.

Mrs. J. S. Chapman and the Misses Chapman of No. 262 North Soto street gave one of the prettiest and most charming card parties of the season at the Woman's Club House yesterday afternoon in honor of Mrs. Durward de Van, who was Miss Rita Merril, and is only a bride of the last six weeks.

In honor of the occasion the clubhouse was gaily decorated by Miss Winnifred Waite. The hall was in bridal attire, all done in white and green. Down the center hung four large bells of white tarleton, with clappers formed of white callas, and asparagus plumosus rested lightly on the bells, while fluffy white tarleton was festooned about the room with ropes of asparagus plumosus, until it seemed a veritable fairy bower. Behind the receiving party a curtain was arranged of filmy white tarleton, draped over with smilax, and hung with white satin ribbons. The musicians' stand was screened by potted plants arranged in artistic profusion. The lights here were covered with shades of dainty white tarleton.

The room to the right was a yellow affair of unusual beauty and intricacy of design. From the chandeliers which were covered and draped with bows of yellow tarleton, long strands of asparagus plumosus went to the side walls and suspended at intervals from them were tiny French baskets filled with yellow jonquils. Over the central card table and suspended from the chandelier was a large basket of jonquils tied with yellow satin ribbon and large bows with long streamers were placed about the room to make an added bit of color. Acacias and black Venetian iron candelabra covered with yellow shades added to the beauty of the room.

The other apartments were arranged in the same color scheme of red and green. The lights here were shaded with scarlet tarleton and ornamented with dainty bows of the same. From the central chandeliers festoons of red satin ribbons were arranged to go to the corners of the rooms and from these hung dainty little Japanese lanterns, making a bright and attractive scene. About the rooms rustic baskets hung filled with red carnations and asparagus plumosus ferns, and over the door was suspended a canoe filled with carnations and ferns. The mantel was banked at the top with Boston ferns and lower the graceful sprengeri added its foliage, while red carnations were banked in among the ferns. The score cards for the occasion were hand-painted heads done in green and white and tied with green and white ribbons.

Mrs. Chapman wore a handsome gown of black violet over white taffeta, and Miss Chapman's gown was of white embroidered chiffon with garniture of cerise roses and green foliage. Miss Mary wore a stunning frock of black chiffon embroidered in pink roses. Mrs. De Van wore her wedding gown, an elaborate creation of white voile with trimmings of peau de sole. Those who assisted the hostesses in receiving were: Mmes. Charles Modini-Wood, Edward L. Doheny, H. G. Cates, Ward Chapman, J. W. Hendrick, Herman Kerckhoff, W. H. Perry, J. D. Bicknell, E. P. Johnson, Jr., Charles Dick, Charles Noyes, A. B. McCutcheon and Mme. Genevra Johnstone Bishop.

A bevy of pretty girls presided at the punch bowl, as follows: Misses Bertha Pollard, Inez Moore, May Newton of Pasadena, Mayme Hendricks, Mamie Dalton, Florence Parker, Lila Fairchild, Marie Spitley, Stella Bumiller, Leila Simonds, Constance Britt and Nellie Strong.

Hull-Lloyd Nuptials.

Last evening beneath an airy canopy of pink and white crêpe paper, Miss Lula Hull, daughter of Mrs. Elizabeth Hull of No. 402 East Adams street, was married to Ralph H. Lloyd at the Vincent Methodist Episcopal Church on East Twenty-ninth street. The altar was a mass of smilax and white calla lilies, and the altar rail was twined with smilax until it appeared a hedge of cool greenery. The whole church was artistically decorated with fan palms and potted ferns and palms.

The bride was unattended, and wore a stunning frock of white crêpe de chine, over white taffeta, with garnitures of pearl passementerie and Cluny lace, and a long white sash added to the girlishness of the gown. She carried a shower bouquet of white carnations, but wore no veil, only white carnations were prettily arranged in her hair. Miss Reba Hull, sister of the bride, and Earl Rebber, a cousin of Miss Hull, Virginia Montgomery, a niece of the groom, and Wayne Montgomery acted as ushers, the girls being gowned alike in pink mull over white taffeta. Rev. Hugh Dobbins of Colusa, brother-in-law of Mr. Lloyd, had charge of the ceremony, assisted by Rev. George Hough.

The bride is a very pretty girl of the blonde type, with rich coloring, and is a graduate of the Los Angeles High School and also of the State Normal School. She has a large circle of friends here. The groom is a resident of this city, but formerly lived in Berkeley.

As the couple came up the aisle J. A. Barrows rendered the Mendelssohn "Wedding March," and before the ceremony Miss Anna Lloyd, sister of the groom, sang "Ecstacy," and during the service sang, "O Perfect L. ." After the service was performed a reception was held for the relatives of the bridal couple, at the home of Mrs. Elizabeth Hull, at No. 702 East Adams street. Here the house was decorated in garlands of colored crêpe paper and potted plants added a touch of greenery to the whole. Light refreshments were served during the receiving hours.

A wedding trip has been planned which is only known to the happy couple themselves, after which they will be at home to their friends at No. 134 West Twenty-third street. Many beautiful wedding gifts attested the popularity of the young couple.

Dinner for Actors.

Mr. and Mrs. George Dobinson and Mr. and Mrs. J. Bond Francisco gave a delightful supper on Wednesday evening complimentary to Frederick Warde and Louis James, the two well-known actors who have made themselves so popular in Los Angeles. Those present were Mr. and Mrs. Ozro W. Childs, Mr. and Mrs. R. H. Hay Chapman, Mr. and Mrs. August Kurtzeburn, Mrs. L. Gottschalk, Miss May Ward, Miss Gertrude Keilar, Miss Elizabeth Wood, Miss Alma Kruger and Norman Hackett.

Raggazza Club Entertained.

The social club known as the "Raggazza Girls" was informally entertained by Miss Mirna Baldwin at her home on West Twenty-eighth street, Wednesday. The afternoon was spent with music and needlework and dainty refreshments were served. Those present were the Misses Edna Waterman, Stella and Alice Blanchard, Grace and Lura Maile, Helen Day, Iris Newman and Madge Henry.

Buffet Luncheon.

The luncheon given yesterday by Mrs. Clifford Page, Mrs. Willoughby Rodman and Mrs. Albert Crutcher, was quite as much a success as that of Wednesday. The decorations were the same, and the hostesses as charming, only the receiving party were changed as follows: Mmes. S. S. Salisbury, Shelley, Tolhurst, W. L. Graves, J. T. Norton, John Y. Jones, Roland Bishop, Charles Bailie Irwin Herron, I. N. Van Nuys, A. G. Wells, Carroll Allen, Will Mathews, Ira O Smith, Henry T. Lee, Albert Stephens, Donald Frick, Burton Green, J. H. Bohan, Carl Adams and Miss Eleanor Page.

During the luncheon hours delightful vocal music was given by Mrs. Madison Boyd Jones, Miss Hays of Kentucky and Mrs. R. B. Baumgart. These luncheons have been something of an innovation here, as nothing just like them has been given, and they have been so successful, owing to the graciousness and tact of their hostesses, that others will probably follow.

Club Entertained.

Mrs. R. C. P. Smith of No. 1044 Grattan street gave a delightful luncheon and informal afternoon yesterday to the members of the Friday Afternoon Club of Ontario.

The table was exquisitely ornamented, the soft greenery of maidenhair ferns and asparagus plumosus mingling among the brightness of yellow jonquils. The place cards were dainty affairs, ornamented with hand-painted jonquils and tied with yellow ribbons. The lights were softened by dainty shades of tulle in the prevailing color.

During the afternoon a guessing game furnished entertainment, and the prize, a pretty picture, was won by Mrs. W. L. Malone. In the four-leaf-clover hunt, which followed, Mrs. W. H. Watson was awarded a beautiful cut-glass vase. The guests of the club were Mrs. W. W. Smith of Ontario and Mrs. H. W. Rapier of Los Angeles.

The club members present were Mmes. C. G. H. Bunninck, D. A. Woodford, Earnest Thayer, W. L. Malone and Sara Ensign of Ontario, Mrs. Leslie Smith of Armona, Mrs. I. S. Wilson of Long Beach, Mrs. W. J. Home of Long Beach and Mrs. M. B. Ayers of Los Angeles.

From Santa Barbara.

Mrs. G. Alexander Bobrick, with her little girl, Miss Marie Bobrick, are at home at No. 923 South Burlington avenue, after a visit to Santa Barbara. Mr. and Mrs. Charles L. Givensnaud of New York will be the house guests of Mrs. Bobrick for some time.

Home Wedding.

Last evening at 8 o'clock at the home of Mr. and Mrs. William Wilson, No. 752 East Washington street, the parents of the bride, Miss Maude M. Hill, was married to William E. Calvert.

The house was artistically festooned with smilax and white ribbons, while white carnations and callas were used in profusion. The couple were united under a canopy of white roses and satin ribbons, the bride wearing a beautiful gown of cream silk voile over cream taffeta silk, with lace medallions. She carried a shower bouquet of Bride roses. The maid of honor wore a dress of cream crepe de Paris, with ornaments of spider-web lace, and carried pink carnations. David Davids assisted as best man, and Rev. J. E. Burr performed the ceremony.

Later supper was served to the bridal party and the guests.

Mr. and Mrs. Calvert will be at home to their friends after February 1 at No. 638 East Twenty-fourth street.

Jolly Evening.

Wednesday evening Mr. and Mrs. Frank H. Colby were at home to a number of their musical friends. Musical numbers were given by Messrs. Lott, Barnhardt, Zinck, Gates and Edson and Mrs. Welburn, accompanied by Misses O'Donohue, Rogers and Williams.

Leap Year Event.

Mrs. Ozro W. Childs of No. 928 West Twenty-eighth street entertained yesterday afternoon in honor of Frederick Warde and Wordsworth Harris. Mr. Warde and Mr. Harris delighted the guests with recitations, and Mrs. Albert Carlos Jones sang in a particularly pleasing manner.

Mrs. Childs was assisted in receiving by all the gentlemen present and by Mrs. John E. Plater, Mrs. Von Schmidt, Mrs. Stephen Childs, Mrs. R. H. Hay Chapman and Mrs. Frank Hicks.

The affair was altogether one of the most charming given lately.

Church Social.

The ladies of the Knox Presbyterian Church announce a social in their parlors this evening. Some prominent young ladies will take part in the programme. They are Miss Jessie Pope, Miss Henrietta Dobinson and Miss Carrie Williams of the Dobinson School of Expression, and Miss Ruth Messmer.

Notes and Personals.

Mrs. Francis A. Eastman, wife of Col. F. A. Eastman, formerly of this city, is staying at the Hotel Figueroa for the winter.

The members of the Concordia Club gave a delightful bowling party last evening at their clubhouse, corner of Sixteenth and Figueroa streets.

E. W. Britt of No. 710 West Twenty-eighth street is quite ill.

Samuel Riter of the Riter-Conley Steel Manufacturing Company of Pittsburgh, Pa., is the guest of Mrs. Mary A. Tombes of No. 1022 West Eleventh street.

At the home of Mrs. E. Parsonage, in Santa Clara, Cal., January 18, 1903, Walter Brown and Nina J. Paulin were united in marriage by Rev. F. B. Walworth.

L. T. Shettler leaves tonight on the Santa Fé and will visit Chicago and Detroit on his trip. He will be gone about two weeks.

H. H. Walker has accepted a position with a gold mining company in Antioqua, South America, and left for there a few days since. He leaves a host of friends, who wish him good luck and Godspeed.

Making the Desert to Blossom.

Though so recently established the reclamation service undertaken by the Geological Survey in the barren lands has already begun the construction of certain large dams, and has under consideration among other projects a six-mile tunnel for diverting the Gunnison River in Colorado, so that the waters may be used in irrigation. In the planning and carrying out of these great works the officers of the service will have unexampled professional opportunities, not only because of the size of the works themselves, but on account of the freedom given the engineers in planning and building them. The supervising engineer will report to a board of consulting engineers, each of whom is thoroughly familiar with the difficulties of such work, instead of having to win, as in private work, the approval of a board of directors largely unfamiliar with his difficulties, and concerned mainly with completing the work at the lowest possible cost.

It has been estimated that ultimately sixty to one hundred million acres, which are now worth perhaps 50 cents an acre, will be converted by irrigation into farming and orchard land worth from $50 to $500 per acre. The law carefully provides that this shall be sold in small lots to actual settlers, so as to accomplish the main purpose of the whole work—homes for our rapidly-increasing population and opportunity for the young men and the children equivalent to that which the older generations enjoyed.—[Booklovers' Magazine.

A Guaranteed Cure for Piles.

Itching, Blind, Bleeding or Protruding Piles. Your druggist will refund money if PAZO OINTMENT fails to cure you in 6 to 14 days. 50c.

Stop at Paso Robles.

First-class tickets between San Francisco and Los Angeles, either direction, including stop of two days' entertainment at famous Paso Robles Hot Springs Hotel, only $21; children $13.50. Privilege of thirty days' stopover. Best of fare and service at hotel. Curative mud or hot water baths, fine drives; invigorating mountain air; warm sunshine. Just the place to rest. Full information of Southern Pacific ticket agents.

If You Want to Go East C. Haydock. Agent Illinois Central R. R. 238 South Spring.

A cathartic of the highest merit.
Wright's Indian Vegetable Pills
Used for 70 years.
Roman Eye Balsam For Weak or Sore Eyes
For Sale by All Druggists.

MINES AND MINING

SEARCHLIGHT DISTRICT.

OPEN SHOP IN MINING WORK PROVES SUCCESSFUL.

More Prospecting Now Going on Than in Many Years—Number of Los Angeles People Interested in the District.

Will Richardson returned several days ago from a visit to the Searchlight district just across the Nevada line, and reports that the camp has almost completely recovered from the effects of the strike of last summer, and that the old-time activity prevails. According to Mr. Richardson the plan adopted by the mine operators of making no discrimination between union and non-union men, so long as the work is properly done, has proven successful and now work is going forward actively on a number of properties.

The Quartette, which is the big mine of the district, has just opened up the 600-foot level of the mine, and the showing is reported as better than expected. The company is now operating the ten-stamp mill at the property in addition to the twenty-stamp mill on the Colorado River, and both mills are making good showings.

The Southern Nevada Mining Company is operating its ten-stamp mill successfully, and is sinking the shaft at a point where the big blanket vein on the property has dipped. This shaft has reached a depth of 200 feet, and is in a good grade of ore.

Mr. Richardson states that more prospecting is going on in the district than for many years, and that a number of new Los Angeles people are becoming interested. The Cyrus Noble and Ione companies are among the most active in the field.

MISSIONARY'S DEATH.

The Two Founders of the Friends' Missionary Work in Guatemala Die Within a Few Weeks' Time.

About two years ago two bright and promising young men went out from the Friends' Missionary Training School in this city to open up mission work among the natives of Guatemala, a territory practically untouched by missionary efforts.

Today both of these young men, C. J. Buckley and Thomas J. Kelley, are in their graves. The Times several weeks ago published an account of the death of young Buckley, which occurred in Honduras, his body being found beside a road, where he had been traveling as colporteur for the American Bible Society.

Kelley came back to Los Angeles some time before and was recruiting a band of missionaries to take back with him to the work in Central America. This band started from Los Angeles several weeks ago, and on the 7th inst., sailed from New Orleans, arriving at Puerto Barrios, Guatemala, on the 12th inst.

But at the time of their departure, their leader, who was the pioneer in the Guatemala field, was in such precarious health that it was deemed advisable for him to remain in California for a longer time in order to recuperate.

He went to Orland, where his father resides, and now the Friends' training school has received word of young Kelley's death. He passed away just nine weeks after the death of his close friend and associate in the new mission fields, C. J. Buckley.

The Friends' missionary work in Guatemala will not cease, however, because the two young men who opened the field have passed away. The new band which has just reached that country will carry on the work and establish headquarters in Guatemala for the general work in Central America.

Henry Phipps, the Baltimore steel magnate, has donated $20,000 to the Johns Hopkins Hospital to establish an out-patient department for persons suffering from consumption.

Eczema
Salt Rheum, Ringworm, Itch, Acne or other skin troubles, promptly relieved and cured by
Hydrozone
This scientific germicide, which is harmless, cures by killing disease germs. Used and endorsed by the medical profession everywhere. Sold by leading druggists. If not at yours, send 25 cents for a trial bottle. The genuine bears my signature. Accept no substitutes. Address
Prof. Charles Marchand 61J Prince Street New York
FREE: Valuable Booklet on the Treatment of diseases.

Are you pale, breathless after slight exertion, always tired, never hungry? -DR. WILLIAMS' PINK PILLS FOR PALE PEOPLE will make you strong, hungry, active and energetic. Send for descriptive pamphlet. Dr. Williams Medicine Company, Schenectady, N. Y.

Dr. PIERCE'S FAVORITE PRESCRIPTION FOR WEAK WOMEN.

Graphic Story of the Great Southwest.

Midwinter Number

of the Los Angeles Times

ISSUED JANUARY 1, 1904.

Eighty Pages—89 Illustrations.

COMPLETE TABLE OF CONTENTS.

PART 1—32 PAGES.

The Call of California (poem) ..... Page 1
Editorials 2
"Once More Unto the Breach"—The Banner County—The Chicago of the Northwest—A Cosmopolitan City.
Beekeeping in California 3
Baja California 4
Our City Parks. Illustrated 5
Ranching in California 6
Our Famous Beaches. Illustrated 7
Southern California Women in Floriculture 8
Southern California Homes. Illustrated 9
Health and climate 10
Outdoor Life in Midwinter. Illustrated 11
Irrigating the Desert 12
Ranch and Farm Life. Illustrated 13
Southwestern Desert in Winter 14
The Picturesque Southland. Illustrated 15
The Surpassing City of the Time. Illustrated 16-17
Seventeen Years' Changes in Los Angeles 18
Fishing in the Pacific. Illustrated 19
Winter Farming and Business Out of Doors 20
The Fruits of the Soil. Illustrated 21
Plant Life on Catalina Island 22
All-the-year-round Sports 23
Midwinter Sports. Illustrated 23
World Is Back Country of Los Angeles. Illustrated 24-32
Big Fish of the Pacific 26
Interesting Miscellany 32

PART II—16 PAGES.

Land of the Afternoon 33
Los Angeles, Metropolis of the Southwest 33-
Los Angeles County 35-39
Mountains and Seashore—San Fernando Valley—Pasadena and Thereabouts—San Gabriel Valley—Whittier and Vicinity—Villages of the Plain—Cahuenga Valley—Along the Seacoast—About Soldiers' Home—Antelope Valley—Wages in Southern California.
Riverside County, Headquarters of Orange Culture 40
San Bernardino, the Big County, Ventura, the Mountainous 41
San Diego and Orange Counties 42
Santa Barbara, Kern and Inyo Counties 43
Fresno, Kings and San Luis Obispo Counties 44
Tulare County and the San Joaquin Valley 45
Arizona, Land of Sunshine, Silver, Copper and Cattle 45
The Territory of New Mexico 46
Thirteen Counties of Southern California in Brief 47

PART III—32 PAGES.

Flower Culture. Illustrated 49
Building a Transcontinental Highway 50-51
National Irrigation of Arid Lands 52
Wonderful Increase in the Output of Petroleum 53
Gold, Silver and Copper Mining 54-55
Our Busy Streets. Illustrated 56
Land, Water and Products of the Soil 56-57
Farm, Garden and Orchard—General Farm Products—Citrus Fruits—Deciduous Fruits—Olives and Nuts—Vegetables—Live Stock.
Pean Culture 58
Los Angeles at World's Fair 58
The Free Harbor of San Pedro 59
Sugar Beets 59
Los Angeles, a Great Railroad Center. Map 60
Bits of the Land We Love. Illustrated 61
Manufacturing 61
Cheap Fuel, Mild Climate, Freedom from Labor Strikes.
Prosperous Year in Real Estate 62-63
Land and Products. Illustrated 64
The Fruits of the Soil. Illustrated 65
Development of the Great Southwest. Notes 66-67
What They Live On in Southern California 68
Success Achieved in Home-making 69
Information About Southern California 70
What You Want to Know—How Los Angeles Grows—Cost of Living—Southern California Products—Altitudes Above Sea Level—Short Trips from Los Angeles—Distances from Los Angeles—Profits of Orange Raising—Big Lumber Shipments—Olives and Olive Oil.

Price at Office or at All News Stands in the Southwest, 10 Cents per Copy.

Postage, 4 Cents per Copy.

There is an old saw which says, "There are only two sure things in life (i. e.,) death and taxation."
GASTRINO
Is also a sure thing for the cure of
All Stomach Troubles
Ask your druggist for it. If he don't keep it, send $1.00 to the California Chemical Co., 206½ S. Broadway, Los Angeles, Cal.
F. W. BRAUN CO., Distributors.

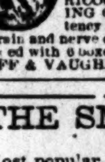

VIM, VIGOR, VITALITY FOR MEN.
MORMON BISHOPS' PILLS have been in use over 50 years by the leaders of the Mormon Church and their followers. Positively cures the worst cases in old and young, arising from effects of dissipation, excesses of cigarette smoking. CURES LOST VITALITY, INSOMNIA, PAINS IN BACK, EVIL DESIRES, LAME BACK, NERVOUS DEBILITY, HEADACHE, VARICOCELE, OR CONSTIPATION. STOPS NERVOUS TWITCHING OF EYELIDS. Effects are immediate. Impart vigor and potency to very function. Don't get despondent, a cure is at hand. Stimulates the brain and nerve centers. 50c a box. 6 for $2.50 by mail. A written guarantee to cure or money refunded with 6 boxes. Circulars free. BISHOP REMEDY CO., San Francisco, Cal. For sale by OFF & VAUGHN DRUG CO. 203 South Spring St. Los Angeles, Cal.

THE SMITH PREMIER TYPEWRITER
"WORLD'S BEST MACHINE."
Most popular, durable and economical. Send for salesmen or catalogue, if interested. We sell, rent, repair; also handle supplies.
THE SMITH PREMIER TYPEWRITER CO.
Main 1909. Home 4311. 133 S. Broadway.

HAY! HAY! HAY! First grade Alfalfa Hay for sale In Carloads.
R. P. H. LANEY - - - - YUMA, ARIZONA.

KODOL A little Kodol after eating relieves fullness, belching, and wind on the stomach. Kodol supplies the natural juices necessary to perfect digestion, assimilation and nutrition.
FOR SALE AT DEAN'S DRUG STORE.

LINOLEUM. Large stock—55c per yard. T. BILLINGTON CO., 814 S. Broadway.

TAILOR-MADE SUITS—$1 Per Week Installments. THE LADIES' STORE.
MILLER'S CLOAK AND SUIT CO., 506 South Broadway.

TRUSSES AND ELASTIC HOSIERY MADE TO FIT W. W. Sweeney 212-214 S. Hill Removed from 221 S. B'wy

WHOLESALE HAY.....
L. A. HAY STORAGE CO., 335 Central Ave., Phone M. 1596

PIANOS—FITZGERALD'S
113 SOUTH SPRING STREET

It will pay you to investigate our $17.50 made to order suitings. Eisner & Co., Star Tailors, 120-122 South Spring Street.

Ludwig Piano, Pacific Music Co.
437-39 SOUTH BROADWAY

Munger's "The Laundry that knows how" 814-818 S. Main. Both Phones 1350

WOMEN'S GARMENTS, The really new styles when they are really new.
B. B. HENSHEY
Corner Third and Broadway.

"F. B. Q."
CLOTHING SOLD ONLY BY
CHARLES W. ENNIS
223 SOUTH SPRING STREET.

Real Estate.

INVESTMENT!
Lots in Central Avenue Home Tract. $325. 33d and Central or 22 Douglas Block.

FOR SALE—
LOTS at ... at ... at Riverside ...
OWNERS, 531-532 DOUGLAS BUILDING

Florence Terrace
Large lots, easy terms, low prices. The "home builder's" tract. Two blocks from car line; close to the S. P. shops. City water.
Edward D. Silent & Co.
SOLE AGENTS.

Garfield Heights Tract
The most beautifully located property in Los Angeles city. Lots
$750 to $1,500
Building restrictions $2,000. All streets improved, including 5-foot cement walks. Terms one-third cash, balance 1 to 2 yrs.
CRIBB & SINCLAIR, Owners.
Phone James 1311.

Highland Park
ANITA TERRACE
Carl G. Packard,
PHONE EAST 22. 5600 PASADENA AVE.

San Pedro
Grand View Tract
Lots $350 to $500. Free transportation furnished to all who wish to ...
HENRY P. BARBOUR
...-502-503 Johnson Bldg., Fourth and Broadway, or Geo. H. Peck & Co.

$90 Lots—on New Electric Line Pasadena Villa Tract. Within 15 Minutes of ... Carlson Investment Co. 114 South Broadway, Los Angeles.

W.G. Nevin Tract
FINE SITES FOR HOME ...
W. G. NEVIN. 320-322 Laughlin ...
Telephone James 314.

Erkenbrecher Syndicate, Ltd.
REAL ESTATE AND MINES.
Currier Bldg. Phones—Main 1277; ...

Business Directory
Lumber Dealers.
E. K. Wood Lumber Co., Macy and Alameda streets.
Nefziger Bros. Lumber Co., Cor. 8th and Main sts.

The Dr. Wong Co.
And Chinese Herbs
INVESTIGATE our vast ... city; learn what our medicine has done for the sick. Herbs and medicine ... best of reference to responsible ... sanitarium and office.
713 SOUTH MAIN STREET

DR. HOLLADAY DENTAL CO.
Laughlin Block, Cor. Third and ...
TEETH Without Plates

Open 8 a.m. to 8 p.m. Sundays ...

Doctor's Opportunity.
Will sell half interest in Advertising Specialist's practice; business ... $1500 to $2000 monthly — gross — ... opening in the State. Retiring ... going East. Address:
X-RAY, V Box 37, Times Office

The Stearns Touring Car....
The only guaranteed car on the market, easiest to operate and care for, and reliable at all times.
A. P. Worthington, agent. 231-233 South Main Street.

Not Hungry
when you should be means disordered nerves, which will lead to ... prostration. Dr. Miles' Nervine guaranteed to benefit you or ... refunded. Book on nerves sent ...
DR. MILES' MEDICAL CO., Elkhart, Ind.

ZONOPHONE
America's Best Talking Machine. Prices ...
Exton Music Co., ...

USE
FIG BRAND
Evaporated Cream

Palmo Tablets
cure quickly and forever Nervous Debility, Varicocele, Sleeplessness, Dyspepsia, Kidney Diseases, etc. For sale at all Sun Drug ...

Hysto...
TRADE MARK
A Nerve Builder and Strengthener ... nerves and brain and gives ... Write for booklet or call and see me Dr. ... York, Suite 706 Bryson Blk., Los Angeles.

Broadway Drapery & Furniture Co.
NEW STORE NEW GOODS 447 S. B...

Barker's Is Synonymous with Good Furniture
420-424 S. Spring. Since 1881

Fine Furniture and Carpets ...
Lyon-McKinney-Smith Co.

Dr. Walter T. Covington
Prophylactic Dentistry.
220½ S. Spring Street. First entrance ... Christopher's.

BUSINESS.

FINANCIAL AND COMMERCIAL.

OFFICE OF THE TIMES, Los Angeles, Jan. 28, 1904.

FINANCIAL.

Bank clearings today were $832,665.88 against $669,509.89 in 1903, and $751,... in 1902.

MONEY SENSITIVE. The condition of business has not everything to do with the money market. This is shown by the fact that often money fluctuates while business remains almost stationary. The violent fluctuations of interest rates during the last quarter of 1903, were not justified by business conditions, but were rather attributable to a feeling of doubt as to conditions that 1904 would usher in. Secretary Shaw was justified in his assertion last fall that "the microbe (or ...ster) exists, if at all, in the mind, and not elsewhere." That the present ... opened propitiously is admitted by ... and the Wall Street Journal is constrained to say:

"Surplus reserves of $23,000,000 in the clearing-house banks make a cheering condition. A credit capacity of nearly $100,000,000 imparts confidence and affords a basis for more extended operations.

"Sales of stocks of more than 900,000 shares in one day are also a good thing, especially when accompanied by higher prices. This is a sign of optimism. It is proof that some men believe that conditions are not as black as they have been painted. Even though this volume of sales represents mostly professional trading, it is something that ... confidence and dispels fear.

"But it is a still better thing that the transactions in bonds in the New York Stock Exchange exceeded $7,...,... for this represents, not speculation, professional or otherwise, but investment, and investment is the backbone of American business, as it is, or should be, the chief aim of Wall street.

"But best of all is the conviction which is coming home to all observers of the situation that the business of the country, notwithstanding the partial reaction which has taken place, is still very large, and is bound to continue so in spite of every condition which might be unfavorable to its ..."

STOCKS AND BONDS. The Los Angeles Stock Exchange today issued the following official bulletin:

OIL. MINING. BANKS. MISCELLANEOUS STOCKS. BONDS. [illegible]

COMMERCIAL.

ENGLAND'S WHEAT SUPPLY. ... journals have been somewhat ... as to the outlook for the ... supply for the ensuing year. ... Johnson, a Canadian statesman of repute, made a graphic showing of the immense possibilities of Canada, and in this week's Bradstreets, and in this week's ... the same journal Edward Atkinson takes the view that the new ... the southwestern portions of the United States, is capable of a production equal to the needs of the Kingdom. It appears from these ... as well as from others that there is not yet occasion for alarm on the part of England or of any other ... in the matter of food supplies. ... undeveloped areas of the ... States and Canada may be relied on for production equal to any ... that may be made in the immediate future.

LUMBER PRODUCTION IN 1903. The total pine lumber cut of Michigan, Wisconsin and Minnesota aggregated 4,791,552,000 feet, as compared with ...,000 feet in 1902 and ... feet in 1901. Following figures, compiled from the American Lumberman, give the cut for important ...

... of northern pine on hand at the close of 1903, contrasted with previous years, were 1,964,552,000 feet, compared with 2,112,719,000 feet in 1902 and ... in 1901 and 2,839,705,000 in ... That is going back far enough to the boom in the lumber trade beginning with 1900. Stocks on hand at the close of 1903 were less by 148,... feet than they were at the close of ..., 422,704,000 less than at the close of ... and 875,153,000 less than at the close of 1900. During these four years the output declined 693,709,000 feet. ... of the shingle production in ... white pine States is the fact ... totals from 1890 to 1903 have shown that degree of decline that

Real Estate.

VESTMENT!
... in Central Avenue Home Tract. ... and Central or ... Doug...

... SALE—
LOTS at Glendale, at Manhattan Beach, at Riverside Heights
... 531-532 DOUGLAS BUILDING

Florence Terrace
... easy terms, low prices. ... tract. Two blocks from ... S. P. shops. City water.
Edward D. Silent & Co.
... AGENTS. ...

... field Heights Tract
... most beautifully located property in ... Lots $750 to $1,500
... restrictions $3,000. All streets ... improved, ... cement walks ... one-third cash, balance 1 to 3 yrs.
... RIBB & SINCLAIR, Owners.
... James 1311. 313 Wilcox Block.

... ighland Park
... NITA TERRACE
Carl G. Packard,
... EAST ... 5600 PASADENA AVE

... n Pedro
Grand View Tract
... to all who wish to investigate ...
HENRY P. BARBOUR CO.
... Johnson Bldg., Fourth and Broadway ... Geo. H. Peck & Co., at San Pedro.

Lots—on New Electric R. R.
Pasadena Villa Tract.
Within 15 Minutes of Business Center
Carlson Investment Co.
114 South Broadway, Los Angeles.

G. Nevin Tract
... FINE SITES FOR HOME LOTS ...
... Telephone James 3174.

... enbrecher Syndicate, Ltd.,
... ESTATE AND MINES. ...
... "Phones—Main 1377, Home ..."

Business Directory.
Lumber Dealers.
... Wood Lumber Co.,
... and Alameda streets.
... Bros. Lumber Co.,
... 8th and Main sts., block from S. P.

... e Dr. Wong Co.
And Chinese Herbs.
... INVESTIGATE our past twenty years ... what our medicine has done ... Herbs and medicine for ... of reference to responsible people ...
... SOUTH MAIN STREET.

DR. HOLLADAY DENTAL CO.
... Block, Cor. Third and Spring
TEETH Without Plates
... a.m. to 8 p.m. Sundays 9 a.m. to 12 m.

... ctor's Opportunity.
... half interest in Advertising ... practice; business ... $2000 monthly — gross — ... in the State. Retiring partner ... East. Address:
... RAY, V Box 37, Times Office.

... he Stearns Touring Car....
... guaranteed car on the market. ... to operate and care for, and absolutely ...
P. Worthington, agent,
331-333 South Main Street.

Not Hungry
You should be means disordered ... which will lead to nervous ... tion. Dr. Miles' Nervine ... teed to benefit you or money ... Book on nerves sent free.
... Miles' Medical Co., Elkhart, Ind.

... ONOPHONE
... erica's Best Talking Machine. Prices ...
... on Music Co., ...

USE
... IG BRAND
... vaporated Cream

... Palmo Tablets
... ever Nervous Debility ... Sleeplessness, Dyspepsia ... For sale at all Sun stores ...

Hysto
TRADE MARK.
... Pullman and Strengthener. ...
... Bryson Blk., Los Angeles.

... dway Drapery and Furniture Co.
... New Goods. 447 S. Broadway

... rker's Is Synonymous with Good Furniture
... S. Spring. Since 1881
... Furniture and Carpets
... oh-McKinney-Smith Company
...

Walter T. Covington
Prophylactic Dentistry.
... Spring Street, first entrance ... Christopher's.

BUSINESS.

FINANCIAL AND COMMERCIAL.

OFFICE OF THE TIMES,
Los Angeles, Jan. 26, 1904.

FINANCIAL.

... clearings today were $532,605.83 ... against $469,509.89 in 1903, and $751,... in 1902.

... MONEY SENSITIVE. The condition ... business has not everything to do ... the money market. This is ... by the fact that often money ... while business remains almost stationary. The violent fluctuations of interest rates during the last ... of 1903, were not justified by ... conditions, but were rather ... to a feeling of doubt as to conditions that 1904 would usher in. ... Shaw was justified in his assertion last fall that "the microbe (of panic) exists, if at all, in the mind, and not elsewhere." That the present ... opened propitiously is admitted by ... the Wall Street Journal is constrained to say:

... reserves of $22,000,000 in the ... house banks make a cheering ... A credit capacity of nearly ... imparts confidence and affords a basis for more extended operations.

... of stocks of more than 900,000 ... in one day are also a good thing, ... when accompanied by higher ... This is a sign of optimism. It ... that some men believe that ... are not as black as they ... painted. Even though this ... of sales represents mostly professional trading, it is something that ... confidence and dispels fear.

It is a still better thing that transactions in bonds in the New York Stock Exchange exceeded $7,000,... This represents, not speculation, ... or otherwise, but investment, and investment is the backbone of ... business, as it is, or should be, the chief aim of Wall street.

... best of all is the conviction ... is coming home to all observers ... situation that the business of the country, notwithstanding the partial ... which has taken place, is ... very large, and is bound to continue in spite of every condition ... might be unfavorable to its ...

STOCKS AND BONDS. The Los Angeles Stock Exchange today issued the following official bulletin:

OIL.

	Bid.	Asked.
...	$ .00½	....
...	.16	.19
... and Asphalt	....	.38
...	....	6.00
...	.83	.93
...	.35	.35
...	.12	.30
... Consolidated	.25	.40
...	.22	....
...	.07	....
...	1.10	1.75
... Petroleum	.15	.28
...	.10	....
... L. Co.	....	.04
...	....	.11
...	4.55	4.65
...	.65	.72½
...	....	.06
... Consolidated	....	....
...	1.15	....
...	59.00	67.50
...	95.00	105.00
... Oil	....	.12
... Refining Co.	....	.15
...	.02	....
... Consolidated	.01	.02½
...	....	190.00
...	.02	....

MINING.

	Bid.	Asked.
... & C.	....	$ .18
... Copper	.03	.04
... Copper	....	.12
... Copper	....	.2½
...	20.00	25.00
... M. & M. Co.	.13	.15
... M. Co.	....	.30
...	....	.25
... Mines	....	.20
... Treasure	30.00	40.00
...	....	.0¾
... M. & M. Co.	....	.03
... Argus	....	17.00
... Bell	.05	.06
... Bell	....	.22
... Copper	....	.35
... Mining	....	6.50
... King	....	.14
... Chief	.05	.12
...	.07	.10
...	.45	.70
... M. & M. Co.	....	.08½
...	....	....
... M. & M. Co.	.25	.27
...	....	.16
... California	....	.22
... Hill	....	.06
... King	....	.25
...	.01	.02½

BANKS.

	Bid.	Asked.
... National	$160.00	$112.00
... Sav. & Trust	145.00	150.00
... National	155.00	....
... National	155.00	....
... National	100.00	106.00
... Savings Bank (50 ... paid up)	92.00	....
... Savings Bank	162.00	....
... Savings Bank	120.00	....
... & Mer. Nat'l	200.00	230.00
...	235.00	....
... American	323.00	....
... National	197.00	....
... Nation ...	240.00	250.00
... Bank of Cal.	170.00	....
... Savings Bank	295.00	....
... Cal. Savings	315.00	....
... National	108.00	115.00
... & Trust	100.00	102.00
... of Savings	315.00	....
... Pasadena	210.00	....
... Val., Pasadena	200.00	....
... National	200.00	....

MISCELLANEOUS STOCKS.

	Bid.	Asked.
... Cement Co.	....	$70.00
... Electric Co. pfd	65.00	72.00
... Electric Co. com	23.00	29.00
... phone	40.00	40.25
...	39.00	41.00
... Trust Co.	100.00	103.50
... Trust	....	140.00
... & Trust Co.	108.00	....
... & T. C. pfd	100.00	105.00
... & T. Co. com	96.00	....

BONDS.

	Bid.	Asked.
...	....	$100.00
...	79.85	80.25

COMMERCIAL.

... LAND'S WHEAT SUPPLY. ... journals have been somewhat ... as to the outlook for the ... supply for the ensuing year. ... Johnson, a Canadian statistician of repute, made a graphic showing of the immense possibilities of Canada ... Bradstreets, and in this week's ... the same journal Edward Atkinson takes the view that the new ... the southwestern portions of the United States, is capable of a production equal to the needs of the United Kingdom. It appears from these ... as well as from others that ... not yet occasion for alarm on ... of England or of any other ... in the matter of food supplies. ... undeveloped areas of the United States and Canada may be relied upon for production equal to any demand that may be made in the immediate future.

LUMBER PRODUCTION IN 1903. In 1903 the total pine lumber cut of Michigan, Wisconsin and Minnesota aggregated 4,701,552,000 feet, as compared with ... feet in 1902 and 5,... feet in 1901. Following figures, compiled from the American Lumberman, give the cut for important ...

1903	4,701,552,000	1896	5,7...
1902	...	1895	7,090,...
1901	...	1894	6,821,...
1900	...	1893	7,326,...
1899	...	1892	8,357,...
1898	...	1891	...
1897	...	1890	...

... pine on hand at ... of 1904, contrasted with preceding years, were 1,964,552,000 feet, ... with 2,112,719,000 feet in 1902 ... in 1901 and 2,839,705,000 in ... That is going back far enough ... the boom in the lumber trade ... with 1900. Stocks on hand ... of 1903 were less by 148,... than they were at the close ... less than at the close ... less than at the ... During these four years ... declined 893,709,000 feet. A ... of the shingle production in ... white pine States is the fact ... totals from 1890 to 1903 have ... that degree of decline that pertains to the output of lumber. The falling off during the thirteen years named was 1,978,123,000, the product in 1890 having been 4,320,325,000, and in 1903, 2,342,202,000. During the thirteen years there was much fluctuation from year to year. In 1896 the total fell to 1,886,063,000. In 1891, 1892, 1893, 1897 and 1898, the totals were in the three billion class. In 1894 the product was 2,093,367,830, and the total has not risen to 3,000,000,000 since 1898. Stocks of shingles on hand at the end of 1903 make a heavy showing against 1902, the figures standing for 667,072,000 at the close of 1903, compared to 397,816,000 in 1902. In 1903 the production of hemlock reached 1,334,444,000 feet, against 1,277,814,000 feet in 1902 and 1,264,943,000 feet in 1901. The output of northern hard woods amounted in 1903 to 799,734,000 feet, which compares with 730,315,000 feet in 1902, and 790,592,000 feet in 1901.—[Bradstreet's.

COFFEES. The continued advance in the New York market for Rios has occasioned a further advance in Arbuckles to $16.25. Lion will doubtless follow tomorrow or next day. Business in these goods has been seriously curtailed by the frequent advances during the last few months.

SUGAR DECLINES. Following the local decline in sugar came a notice today of a decline of 5 cents in all grades for Arizona points. Dominoes declined ten points to $7.80.

GENERAL BUSINESS TOPICS.

ORANGE SHIPMENTS. Improved conditions in the orange markets of the East have led to a resumption of picking, and shipments are slightly in excess of those of the last few days.

ACT OF GOD. The Supreme Court of Minnesota held, in the recent case of Jones et al. vs. Minneapolis and St. Louis Railway Company et al., that while an act of God will excuse a common carrier for loss of goods in his possession, yet where the negligence of the carrier concurs in or contributes to the loss he is liable therefor; but that where it is shown that the loss was due to an overpowering cause, the burden is on the opposite party to establish such negligence of the carrier. It appeared in this case that the plaintiffs delivered to the defendant certain cattle to be transported in one of its freight trains to their destination, but before it was reached the train was caught in a blizzard and became snow bound, and the cattle were frozen to death. The court held that the proximate cause of the loss was an act of God, and that the evidence did not support a verdict to the effect that the defendant was guilty of negligence.

LOCAL PRODUCE MARKET.

Some disposition to hold up the price of eggs is shown, but offerings are heavy on the street at 21 cents by ranchers and the market is probably 22 and 23 cents for ranch.

Potatoes continue firm and in good demand, Salinas being quoted up to $2 for fancy.

Onions are unchanged, fancy kiln-dried Nevadas and Oregons go at $2 and $2.50.

Berries are not plentiful but meet with only moderate demand at quotations.

Oranges sell better and demand from hotels and restaurants is increasing as quality improves. Fish and game are sufficient for the market's needs.

Butter, Eggs and Cheese.

BUTTER—Fancy Board of Trade creamery, per 2-lb. square, 70; valley creamery, 67½@70; Coast creamery, 5...@60; dairy, 5...@60; cooking, 42½.

EGGS—Per doz., fancy fresh ranch, candled, 22@23; eastern, 20@22.

CHEESE—California, Anchor, per lb., 16; California, Young America, per lb., 17; California, 3-lb. hand, per lb., 18; northern, 14½@15; cheddars, eastern, 15@15½; twins, 15½@16; singles, 16; Longhorn, 16½; domestic Swiss, per lb., 19; imported Swiss, per lb., 25; Edam, fancy, per doz., 9.50; Martin's New York cream, per lb., 16@16½; Wisconsin, full cream, per lb., Magaw, 16@17; MacLaren's Red Rose, choice, 15½@16.

Potatoes, Onions and Vegetables.

POTATOES—Highland Burbanks, 1.80@1.85; Burbanks, choice, 1.25@1.50; Salinas Burbanks, 1.75@2.00; Oregon, 1.40@1.50; sweet potatoes, 1.50@...

VEGETABLES—Beets, per cwt., 75@80; cabbage, 1.50@2.00; carrots, 75@90 per cwt.; green chiles, 10 per lb.; dry chiles, per string, 40@50; lettuce, per sack, 7.@..; parsnips, 80@1.00 per cwt.; peas, 6; radishes, per dozen bunches, 15; garlic, 6; watercress, 60 per dozen; spinach, 10 per doz.; tomatoes, 80@1.00 per box; string beans, 15 per lb.; Lima beans, 10.

Beans and Lentils.

BEANS—Pink, per cwt., 3.25; Lady Washington, 3.25@3.50; small white, 3.40@3.45; blackeye, 2.25@2.50; Limas, 3.50@3.75; Garbanzos, 3.75@5.00; field peas, 2.60; lentils, 6.00@7.00; horse beans, 3.50.

Honey and Beeswax.

BEESWAX—Per lb., 25@30.

HONEY—Per lb., in comb, frames, 13@14; extracted, 6@7.

Dried Fruits, Nuts, Raisins.

DRIED FRUITS—Apples, evaporated, choice to fancy, 5½@6; apricots, 8@9; peaches, fancy, 7½@8; choice 6½@7; pears, fancy evaporated, 10; plums, pitted, 7@8; prunes, choice, 3@5; fancy, ...; dates, ...; new crop, ...; figs, sacks, California, white, per lb., 6@7; California, black, per lb., 3@6; California, fancy layers, per lb., 6@7½; imported Smyrna, 5@9.

RAISINS—Fancy Clusters, per box, 2.00; London Layers, per box, 1.50@2.25; loose, 7@8½ per lb.; Seedless Sultanas, 6@7½.

NUTS—Almonds, paper-shell, 14; softshell, 13@13½; hardshell, 10@12; Brazils, 12; filberts, 13@14; peanuts, raw, eastern, 7; roasted, 9; California, choice raw, 5@5½; California, fancy raw, 5½; California, roasted, 7@7½; walnuts, softshell, first grade, 14@14½; hardshell, first grade, 13½@14; pinones, New Mexico, 7.

Flour and Feedstuffs.

FLOUR—Per bbl., local extra roller process, 4.90@4.60; northern, 4.60; eastern, Pillsbury's Best, 6.25; lower grades, 4.50@4.80; graham flour, 2.40@2.60 per cwt.
CORNMEAL—1.50@2.00.
ROLLED BARLEY—1.35.
CRACKED CORN—1.35.
BRAN—1.25.
FEED MEAL—1.40.

Live Stock.

HOGS—Per cwt., 5.25@5.37½.

CATTLE—Per cwt., 4.00@4.50 for prime steers; 3.25@4.25 for cows and heifers; calves, 4.00@5.00.

SHEEP—Per head, wethers, 4.25@4.50; ewes, 4.00@4.00; lambs, 3.00@3.50.

Sugar.

SUGAR—Prices are based on sacks of 100 lbs. Bbls. cost 10c. ½ bbls. 25c. boxes 40c and 50-lb. bags ... per 100 lbs. more. Beet sugar, 5.35; cane sugar, 5.55; cube, 5.90; powdered, 5.65; confectioners' A, 5.55; extra C, 5.05; Golden C, 4.95; D, 4.85; Magnolia A, 5.15; tablets, ½ bbls., 6.05; boxes, 6.30.

Fresh Fruits and Berries.

LEMONS—Per box, choice to fancy, 1.60@2.25; green, 1.00@1.25.

ORANGES—Navels, 2.00@2.50; Valencias, 2.00@2.50; seedlings, 1.00@1.25.

GRAPE FRUIT—Per box, 1.00@1.75.

CRANBERRIES—Per bbl., 10.50@11.00.

LIMES—Per 100, 90@1.25.

COCOANUTS—Per doz., 75@1.00.

BANANAS—Per lb., 4½@4¾.

POMEGRANATES—Per lb., 4@5½.

QUINCES—Per box, 1.00@1.50.

PINEAPPLES—Per doz., 2.50@4.00.

GUAVAS—Per box, 4@5.

STRAWBERRIES — Per box, fancy, 12@15; common, 8@10.

GRAPES—Per crate, 2.00@3.00.

APPLES—Per box, 1.0.@1.75.

PEARS—Per box, 1.00@1.50.

Fresh Meats.

BEEF—Per lb., 7½@7¾.

VEAL—Per lb., 10@10½.

MUTTON—Per lb., 8@8½; lamb, 10.

PORK—Per lb., 8½@9.

Provisions.

LARD — Pure, per lb., Silver Leaf, tierces, 9¾; Comp. lard, tcs. bas., 8@8½; suetene, 8¾; Rex, tierces, 9¾; White Label, tierces 9¼.

HAMS—Per lb., Rex, 14½; California, 9¾@...; Winchester, medium, 14½; do., small, 15; Premium, 15½; skinned, 14½@15; Gold Band, 15½; mild cured, 14½.

DRY SALT PORK — Per lb., clear bellies, 12@12½; short clears, 11½@12½; clear backs, 11½@12.

DRIED BEEF—Insides, 15½@16½.

PICKLED PORK—Per bbl., Sunderland, 27.00.

BACON—Per lb., Rex breakfast, 16½; Winchester, medium, 16½; light, 17; Empire, 17½; Premium, 1..½; Diamond C, 18¾; silver, 17¼; Gold Band, 20½.

Game.

DUCKS—Per doz., teal, 2.25@3.00; spoonbill, 2.00@2.75; widgeons, 2.50@3.00; sprigs, 4.00@4.50; mallards, 7.00@9.00; canvasbacks, 7.00@9.00; redheads, 5.00@6.00.

RABBITS — Per doz., cottontails, 1.50@2.00; hares, 1.50@1.75; brush rabbits, 1.00@1.25.

WILD GEESE — Per doz., gray, 4.50@5.00; white, 2.25@3.00.

Hay and Grain.

BARLEY—1.20.
OATS—1.35@1.50.
CORN—1.30.
WHEAT—1.60.
HAY—Barley, 14.00@17.00; alfalfa, 14.00@15.00; tame oat, 11.00@17.00; wheat, 12.00@16.00.

Poultry.

POULTRY—Dealers pay live weight for stock in good condition: 14@15 per lb. for poultry, ducks, 12@16; for turkeys, 16@18; geese, 11@12. Selling prices are, per lb.: Old roosters, ...; old hens, 15@16; young roosters, 1...@..; broilers, 4.00@5.00 dozen; fryers, 5.00@6.00; turkeys, alive, per lb., 2..@.2; ducks, alive, 5.00@6.00; geese, 11@12.

NEW YORK MARKETS.

SHARES AND MONEY.

[BY THE ASSOCIATED PRESS—P.M.]

NEW YORK, Jan. 28.—The speculative party which has persistently supported stocks through the later stages of the recent advance desisted today and allowed prices to slip back without any apparent measures to resist. During the morning, a big order was executed in Atchison, which lifted that stock a large fraction over last night and which was attributed to the organized bull party for the purpose of supporting the market. It was accompanied, however, by the rumor that Atchison was soon to be listed on the Berlin Bourse, and the fact that Atchison has a block of $10,000,000 bonds for sale was supposed to furnish a motive for stimulating the market for the stock. The movement was ineffective in checking the declining tendency elsewhere. The rally in the last hour was palpably due to covering of short contracts by room professionals, and pointed to an inference that the day's selling had been on the short side. The bears however, found it so easy to secure stocks that they desisted from their buying, and prices sagged again to the end of the day. The closing was weak and dull. The highly professional character of the market makes it fitting that it should be treated from the standpoint of technical causes. So far as actual conditions bearing on values were concerned, the most influential was the frankly outspoken tone of pessimism in which a leading trade review wrote of the outlook for iron and steel. "The tonnage is not there," says the Iron Age, "and the industry must simply adjust itself to the prevailing conditions." United States Steel preferred was not illogically the weakest and most active stock under these circumstances. A batch of very unfavorable railroad earnings for December furnished another reactionary factor. Possibility of further restriction of money supplies is coming up for discussion again, owing to the decline in the inflow of currency to New York. February L requirements to be considered include the payment of a $3,000,000 Central Pacific note to the government; deposit of $3,000,000 to retire the month's quota of banknotes for which application has been made, and the increase in trust company reserves to comply with the clearinghouse requirements for 7½ per cent of deposits in place of 5 per cent. The reflection implied by the action of the Stock Exchange authorities in striking from the list the securities of an industrial corporation on the ground of misrepresentation of financial condition was a depressing factor. The severe weather in the winter-wheat belt was a possible factor as well. As a result, prices were 1 to 2 points lower, when trading left off, than they were last night. Bonds were heavy under the leadership of United States Steel second 5s. Chicago Terminal 4s slumped 3½ points. Total sales (par value) $3,30,000. United States 2s declined ¼ on call.

Closing Stocks—Actual Sales.

Atchison	69½	So. Railway	22⅝
Atchison pfd	91	So. Railway pfd	8½
Baltimore & Ohio	84½	Texas & Pacific	26⅝
B. & O. pfd	89	T., St. L. & W.	26½
Canadian Pacific	118⅝	T., St. L. pfd	39
Cen. of N. J.	160	Union Pacific	80½
Ches. & Ohio	34⅜	Union Pac. pfd	8.½
Chicago & Alton	37	Wabash	20⅜
C. & Alton pfd	83½	Wabash pfd	40½
Chicago & G. W.	6½	W. & L. E.	18
C. & G. W. "B"	29½	Wis. Central	21
Chicago & N. W.	168	Wis. Cen. pfd	47
Chicago Terminal	11	Express Co's—	
Chicago Ter. pfd	22½	Adams	223
C. C. C. & St. L.	7.	American	195
Colo. Southern	18¼	United States	110
Colo. So. 1st pfd	5.½	Wells-Fargo	200
Colo. So. 2d pfd	26⅝	Miscellaneous—	
Del. & Hudson	16.	Amal. Copper	4.¾
D., L. & W.	272½	Am. Car & F.	20
Denver & R. G.	21¾	Am. C. & F. pfd	70
D. & R. G. pfd	71	Am. Linseed Oil	8
Erie	27¾	Am. Lin. Oil pfd	27
Erie 1st pfd	6.½	Am. Locomotive	21¼
	47⅝	Am. Loco. pfd	6.½
Great N. pfd	170	Am. S. & R.	4.½
Hocking Valley	7.½	Am. S. & R. pfd	90⅝
Hock. Val. pfd	84⅝	...	127⅛
Illinois Central	1.3¼	... M. Co.	7.
Iowa Central	20½	Brooklyn R. T.	4.
Iowa Cen. pfd	38	Colo. Fuel & I.	31¾
K. C. Southern	19¾	C. & H. Coal	5.
K. C. So. pfd	36½	Con. Gas	1..
Louis. & Nash.	10.½	Gen. Electric	172
Manhattan L.	144½	Int'l Paper	12
Met. St. Ry.	121½	Int'l Paper pfd	66½
Minn. & St. L.	60	Int'l Pump	33¼
Missouri Pacific	.4	Int'l Pump pfd	72
M., K. & Texas	17⅝	Nat'l Biscuit	39¾
M., K. & T. pfd	40	Nat'l Lead	15⅝
Mex. Nat'l pfd	39¾	North American	84½
N. Y. Central	19⅝	Pacific Mail	26½
Norfolk & W.	61⅝	People's Gas	101⅝
N. & W. pfd	88	P. Steel Car	34
Ontario & W.	22¾	P. S. Car pfd	71½
Pennsylvania	120⅝	Pull. Palace Car	217
P. C. C. & St. L.	61	Republic Steel	7⅝
Reading	46	Rep. Steel pfd	45½
Reading 1st pfd	80	Rubber Goods	21
Reading 2nd pfd	6.½	Rubber Goods pfd	73
Rock Island Co.	24½	Tenn. Coal & I.	38⅝
Rock Island pfd	64¼	U. S. Leather	7¾
St. L. 1st pfd	66	U. S. L. pfd	7.
St. L. 2d pfd	47½	U. S. Rubber	12⅝
St. Louis S. W.	15¼	U. S. R. pfd	45
St. L. S. W. pfd	34⅝	U. S. Steel	12⅛
St. Paul	144⅝	U. S. Steel pfd	56¼
St. Paul pfd	175	Western Union	8.
Southern Pacific	50¼	Nor. Securities	95½

*Ex-dividend.
Total sales for the day, 672,700 shares.

Bond List.

U. S. R. 2s reg.	105	L. & N. Un. 4s	97⅝
U. S. R. 2s coup.	1.5	Man. Con. G. 4s	1.3
U. S. 3s reg.	106	Mex. Cen. 4s	69
U. S. 3s coup.	105½	Mex. C. 1st Inc.	15
U. S. n. 4s reg.	133¼	M. & St. L. 4s	97
U. S. n. 4s coup.	133¾	M., K. & T. 4s	9.
U. S. old 4s reg.	1.7¼	M., K. & T. 2ds	80⅝
U. S. old 4s coup.	107½	Mex. Nat'l Con. 1s	7⅝
U. S. 5s reg.	101¼	N. Y. C. G. 3½s	98
U. S. 5s coup.	1.1¼	N. J. C. Gen. 5s	131
Atchison, Gen. 4s	100	N. P. 4s	1.¼
Atchison, Adj. 4s	8.¼	N. P. 3s	73
Atlantic C. L. 4s	94	N. & W. Con. 4s	97⅝
B. & O. 4s	101¾	Oregon S. L. 4s	96
B. & O. 3½s	95	Pa. Conv. 3½s	9.½
Cen. of Ga. 5s	106¼	Reading Gen. 4s	96
C. of Ga. 1st Inc.	70	St. L. & I. M. 5s	112½
C. & O. 4½s	106⅝	St. L. & S. F. 4s	82½
C. & A. 3½s	7.½	St. L. S. W. 1sts	93⅝
C., B. & Q. n. 4s	93⅝	Seaboard A. L. 4s	68½
C. M. & St. P. 4s	108	So. Pacific 4s	8.¼
C. & N. W. 7s	1..½	So. Railway 5s	11.⅝
C., R. I. & P. 4s	71½	T. & P. 1sts	11.¼
C., R. I. & P. 5s	81⅝	T., St. L. & W.	72⅝
C. C. C. & St. L.	97½	Union Pacific 4s	101⅝
Chicago Ter. 4s	73½	U. P. Conv. 4s	9.½
Con. Tob. 4s	60	U. S. Steel 2nd 5s	7.¾
Colo. & So. 4s	83¼	Wabash 1sts	115
D. & R. G. 4s	98	Wabash Deb. B	60½
Erie prior lien 4s	96⅝	W. & L. E. 4s	90
Erie Gen. 4s	86⅝	Wis. Cen. 4s	89¾
Fort Worth 1sts	104	C. F. & I.	7.½
Hock. Val. 4½s	105		

Boston Stocks and Bonds.

Money—		West'house Com.	80
Call loans	3@4½	Mining—	
Time loans	4½@5	Adventure	3½
Bonds—		Allouez	4½
Atchison 4s	97¼	Amalgamated	47½
Mex. Cen. 4s	69	Daly-West	34
Railroads—		Bingham	2.¼
Atchison	69⅜	C. & Hecla	460@465
Atchison pfd	91¼	Centennial	1.½
Boston & Albany	247	Copper Range	41
Boston & Maine	168	Dominion Coal	7.½
Boston Elevated	14.	Franklin	8½
N. Y. N. H. & H.	195½	Isle Royale	8
Fitchburg pfd	134½	Mohawk	36
Union Pacific	80½	Old Dominion	10
Mexican Central	12⅝	Osceola	59
Miscellaneous—		Parrot	2.
	127⅝	Quincy	95
Am. Sugar pfd	125	Santa Fe Copper	2
Am. Tel. & Tel.	127⅝	Tamarack	105
Dom. I. & S.	8¼	Trinity	4⅝
Gen. Electric	172	United States	20⅝
Mass. Electric	2.	Utah	32
Mass. Elec. pfd	79	Victoria	3¼
United Fruit	9.½	Winona	6¼
U. S. Steel	11	Wolverine	70
U. S. Steel pfd	5.⅜		

New York Money.

NEW YORK, Jan. 28.—Close: Money on call easier 1¾@2 per cent.; closing, bid 1¾ per cent., offered, at 2 per cent. Time loans firm, 60 days, 3¾@4 per cent.; 90 days and six months, 4@4½ per cent. Prime mercantile paper, 4½@5½ per cent. Sterling exchange was strong, then weak, with actual business in bankers' bills at 4.8570@4.8575 for demand, and at 4.8310@4.8315 for 60-days bills. Posted rates 4.84@4.86½. Commercial bills 4.83@4.83⅜. Bar silver 58¼. Mexican dollars 42½. Government bonds easier; railroad bonds heavy.

Treasury Statement.

WASHINGTON, Jan. 28.—Today's treasury statement: Available cash balances, $226,961,-922; gold, $101,222,268.

London Silver.

LONDON, Jan. 28.—Consols, 86; silver, 26 9-16d.

GENERAL EASTERN MARKET.

GRAIN AND PRODUCE.

[BY THE ASSOCIATED PRESS—P.M.]

CHICAGO, Jan. 28.—Severe cold weather, with rain in Argentina, strengthened wheat prices today. A gain in the price of cash wheat in the Northwest also contributed to the advance. The close was firm, May being up ⅛ to ¾c. Early news was of a bearish nature. Cables were lower, the price of consols steady and crop news generally was of an encouraging character. May opened ⅛ to ⅛c lower to a shade higher, at 89⅛@89⅜c, but soon sold off to 89 cents. The leading bull operator then came to the support of the market, and on buying by this interest May quickly advanced to 89¾c. A decline in the price of New York stocks caused some traders to give credence to a private dispatch from London which stated that the war cloud was again assuming alarming proportions, and buying orders were more in evidence during the last part of the session. From 89c, May slowly moved upward until it had reached 90⅛c. Realising sales late in the day caused a decline of ⅛c, but the close was firm at 89⅞c. The speculative demand for the July option showed some increase. After ranging between 81½c and 82⅝c that month closed ⅛ to ⅛c higher at 82⅜c. The corn market was influenced mainly by the action of wheat. May closed firm, at 48⅜c. Oats followed other grains, fluctuating within a narrow range and closing about unchanged from yesterday, at 42⅛c for May. Liquidation of lard by the leading bull interest was in force in the provision pit early in the day, and the whole list weakened in consequence. Later, however, the market recovered most of the loss on a scattered commission-house demand. The close was steady, with May pork unchanged; May lard, 5c lower, and ribs 2½c lower.

The leading futures closed as follows:

	Closing.
Wheat, No. 2—	
May	8.⅞
July	8.⅜
September	77⅝
Corn, No. 2—	
January	46⅝
May	4.⅝
July	48⅛
Oats, No. 2—	
January	3.¾
May	42⅛
July	37⅛
September	3.⅛

Cash quotations were as follows: Flour was quiet and steady; No. 3 spring wheat, 8.@87; No. 2 red, 8.@..¼; No. 2 corn, 47¾; No. 2 yellow, 48; No. 2 oats, 3.@..¾; No. 3 white ...; No. 2 rye, 56¼; good feeding barley 38@39; fair to choice malting, ...; No. 1 flaxseed, 1.10; No. 1 northwestern, 1.17½; prime timothy seed, 3.2.; mess pork, per bbl., 13.7.@...; lard, per 100 lbs., 7.2.@7.25; short ribs, sides (loose), 6.8.@6.40; short clear sides (boxed,) 6.8.@7.00; whisky, basis of high wines, 1.27; clover, contract grade, 11.25.

Grain Movements.

Articles—	Receipts.	Shipments.
Flour, barrels	19,700	25,.00
Wheat, bushels	27,000	31,700
Corn, "	195,200	169,7.0
Oats, "	20.,300	91,.00
Rye, "	3,2.0	2,.00
Barley, "	56,700	11,500

Dairy Market.

On the Produce Exchange today the butter market was steady; creamery, 15@22; dairy, 13@1.; eggs, 2.@..; cheese, steady, 10½.

New York Cotton Market.

NEW YORK, Jan 28.—The cotton market from the start ruled exceedingly firm and active on higher cables, light estimated receipts and further reports of a growing scarcity of spot cotton in the South, accompanied by the most bullish gossip concerning the speculative situation. The opening advances had been into new high ground. Europeans were buying heavily here, the local bull leader was openly supporting the market, whatever he may have been doing previously, and outside demand seemed bigger than since last Tuesday. At any rate, with only slight concessions, the market was worked steadily upward until shortly after midday. May reached 16.15 cents at noon. This uncovered stop-loss orders and the market developed into the wildest excitement so far noted. In one jump July went from 16.25 to 16.40, while May sold up to 16.30. The active months at this level were net 48 points higher for the day, and had scored a net advance from the low point of last week of about 2¼ cents. Such a gain as this naturally attracted heavier realizing, and with demands less pressing there was a quick reaction of about 25 to 30 points, which, however, was followed by renewed steadiness as the bulls again came to the support of the market. Sales were estimated at 1,500,000 bales.

Chicago Live-Stock Market.

CHICAGO, Jan. 28.—CATTLE: Receipts, 13,-000; market steady to lower; good to prime steers, 4.90@5.50; poor to medium, 4.00@4.75; stockers and feeders, 2.40@4.10; cows, 1.50@4.10; heifers, 2.00@4.60; canners, 1.50@2.40; bulls, 2.00@4.25; calves, 3.50@7.12½.

HOGS—Receipts today, 40,000; tomorrow, 30,-000; 5c lower; mixed and butchers, 4.80@5.20; good to choice heavy, 5.0.@5.15; rough heavy, 4.80@5.00; light, 4.60@4.95; bulk of sales, 4.85@5.00.

SHEEP—Receipts, 20,000; sheep and lambs steady; good to choice wethers, 4.20@4.60; fair to choice mixed, 3.85@4.20; Western sheep, 4.00@5.70; native lambs, 4.50@6.15; Western lambs, 4.60@6.15.

New Orleans Cotton Market.

NEW ORLEANS (La.) Jan. 28.—The bull leaders swept the ring off its feet in the cotton market today. With frenzied covering by shorts, March was sent above the 16c mark to 16.20. The market opened excited on favoring cables from Liverpool. A fair amount of general buying orders were sent in, but late in the morning, the bull leaders offered to take all the May cotton the ring had at 16.23. The market was practically bare of offerings after this, and prices quickly rose until March was 38 points higher than yesterday's close, at 16.02, and May 45 points higher at 16.33.

New York Metal Market.

NEW YORK, Jan. 28.—Tin was weaker in London, declining £1@£1 2s 6d, with spot quoted at £126 12s 6d and futures at £127 5s. Locally, tin was sympathetically easy, closing at $27.75@$28.25. Copper was 2s 6d lower in London at £56 12s 6d for spot, but futures were unchanged at £52 16s 3d. Locally copper was nominally unchanged. Lead and spelter closed steady and unchanged. Iron was quiet and nominal.

New York General Markets.

NEW YORK, Jan. 28.—Wheat: Spot firm; options closed ⅛ to ⅛c higher; May 92¼, July 87 7-16. Hops, hides and wool, firm. Petroleum, steady. Coffee: Spot Rio firm; No. 7 invoice 8 15-16; mild steady; Cordova 8¾@13¼. Futures closed net unchanged to 5 points higher. Sales were the largest on record ...; February 7.9.@7.95; March 8.00@8.10; April 8.15. Sugar: Raw steady; refined dull.

California Dried Fruits.

NEW YORK, Jan. 28.—The market for evaporated apples is quiet, with a light demand; common 4@5; prime 5½@5¾; choice 5¾@6; fancy 6½@7. Prunes are quiet, ranging from 3½@6¼, according to grade. Apricots continue in fair demand and firm; choice 9¾@10¼; fancy 1.@15. Peaches remain quiet, with quotations firm; choice 7¼@7¾; extra choice 7¾@8½.

Closing Figures.

CHICAGO, Jan. 28.—Close: Wheat, May, 89⅞; July 82⅜; Sept mbe., 77⅝. Corn: January, 46⅝; May, 48⅝; July, 48⅛; September, 47⅝. Rye: January, 56¼. Oats: January, 38⅞; May, 42⅛; July, 37⅛. Flax, Cash, Northwestern, 1.17½. Timothy, January, 3.05. Clover: January, 11.25. Barley: Cash, 48@60.

New York Sugar Market.

NEW YORK, Jan. 28.—Sugar: Raw, nominal; fair refining, 2¾c; centrifugal, 96 test, 3 5-16@3 11-32c; molasses sugar, 3 9-16@2⅝c; refined, quiet. Coffee: Spot, firm; No. 7 Rio, 8¾c.

Portland Wheat Market.

PORTLAND (Or.) Jan. 28.—Wheat: Walla Walla 74@75; Blue Stem 79@80; Valley 78½@80. The wheat shipments from this port for the week ending today were 105,730 bushels.

St. Louis Wool Market.

ST. LOUIS, Jan. 28.—Wool Nominal; Territory and Western mediums 15@19; fine medium 15@17; fine 13@16.

Grain at Liverpool.

LIVERPOOL, Jan. 28.—Close: Wheat, March, 6s 3⅛; May, 6s 3d.

Oil Transactions.

OIL CITY (Pa.) Jan. 28.—Credit balances 1.85; certificates, no bid.

SAN FRANCISCO MARKET.

GRAIN, FRUIT AND PRODUCE.

[BY DIRECT WIRE TO THE TIMES.]

SAN FRANCISCO, Jan. 28.—[Exclusive Dispatch.] There was little interest shown in fruits today, beyond the filling of small orders for immediate local requirements and the market again displayed a tame and listless tone, with values more or less easy. The movement in oranges was purely routine. The principal trade continued in large sizes, which were held close to full figures, with 96s bringing 25 cents premium. The market was freely stocked with attractive lines of medium-sized navels, and in order to urge sales, holders were inclined to accept shaded rates. Despite the uneven prices buying continued restricted to job-lot transactions. Tangerines were steady at hardened rates. Fine quality of grapefruit was in light supply, and was steady at maximum figure, but ordinary stock was abundant and cheap. Limes and lemons were without change. In apples, fancy lots sold moderately well at former prices, but under freer offerings of average run of stock the general market showed less firmness. Tropical fruits were as previously quoted. A feature of the day was the offering of a drawer of Longworth strawberries, which was readily sold at $5. About five carloads of navels are announced for today's auction sale. Potato buyers operated with marked caution today, and while the trade lacked the life that was so characteristic earlier in the week, the market for better grades was firm at prevailing prices. Sweet potatoes were closely cleaned up and largely nominal in price. Onions were firmly held at the recent advance, and an active market was noted. The miscellaneous kinds of vegetables ruled firm under continued light receipts and steady call. Todays' offerings of fancy Southern limes were quickly marketed at full quotations, but there was still some frosted stock which dragged below minimum rates. Rhubarb was in heavier supply and a trifle easier in price. No asparagus arrived.

GRAIN AND PRODUCE.

[BY THE ASSOCIATED PRESS—A.M.]

SAN FRANCISCO, Jan. 28.—Flour—Net cash prices for family extras, 4.60@4.85; bakers' extras, 4.50@4.60; Oregon and Washington, 3.90@4.40.

Wheat—Shipping, 1.35@1.37½; milling, 1.42½@1.47½.

Barley—Feed, 1.10¾@1.12½; brewing, 1.16¼@1.18¾; Chevalier, ——.

Oats—Red, 1.27½@1.35; white, 1.25@1.40; black, 1.27½@1.50.

Middlings—26.00@28.00; mixed feed, 22.00@23.00; rolled barley, 23.50@24.50.

Hay—Wheat, 14.00@17.50; wheat and oats, 14.00@16.50; barley hay, 12.00@15.00; clover, 13.00@14.00; alfalfa, 11.50@13.50; straw, 60@75.

Onions—Fancy, 1.60; common, 1.40.

Fruit—Fancy apples, 1.75; common apples, 35; pears, common, 1.75; fancy, 3.00; pomegranates, ——; quinces, ——; grapes, ordinary, ——; persimmons, ——.

Berries—Strawberries, ——; raspberries, ——; cranberries, ——.

Citrus fruits—Navels, 60@2.25; Valencias, ——; seedlings, 50@1.00; Mexican limes, 4.00@4.50; California lemons, common, 75; fancy, 3.50; Japanese Mandarins, ——.

Tropical fruits—Bananas, 1.00@2.00; pineapples, 1.50@2.50.

Butter—Fancy creamery, 31; seconds, 27; fancy dairy, 25; seconds, 23.

Cheese—New, 11½@13; eastern, 15@16; Young America, 11½@12½.

Eggs—Eastern, ——; ranch, 32@35; store, 27@28.

Beans—Pink, 2.80@2.90; Lima, 3.15@3.25; small white, 2.80@3.00; large white, 2.25@2.60.

Potatoes—Oregon Burbanks, 1.20@1.40; river Burbanks, 90@1.00; Salinas Burbanks, 1.40@1.65; Merced sweets, 2.00.

Various—Green peas, 3@6; egg plant, 12½@20; tomatoes, 75@2.50; rhubarb, 6@8; cucumbers, 75@2.00; mushrooms, 25@60; string beans, 10@15; green peppers, 5@8; summer squash, 75@1.25; garlic, 3@6.

Poultry—Live turkeys, 15@17; old roosters, 5.00@5.50; small broilers, 3.50@4.50; fryers, 5.00@6.00; ducks, old, 5.50@6.00; geese, 2.00@2.25; Pigeons, old, 1.25@1.50; dressed turkeys, 17@21; young roosters, 6.00@6.50; large broilers, 4.50@5.00; hens, 4.50@6.50; ducks, young, 6.50@7.00; goslins, 2.00@2.25; pigeons, young, 2.25@2.50.

San Francisco Mining Stocks.

SAN FRANCISCO, Jan. 28.—The official closing quotations for mining stocks today were as follows:

Alta	11	Justice	9
Andes	21	Mexican	160
Belcher	37	Occidental Con	90
Best & Belcher	170	Ophir	370
Bullion	61	Overman	31
Caledonia	100	Potosi	31
Challenge Con	35	Savage	50
Chollar	31	Seg Belcher	11
Confidence	105	Sierra Nevada	69
Con. Cal. & Va.	160	Silver Hill	69
Con Imperial	3	Union Con	69
Crown Point	30	Utah Con	15
Gould & Curry	13	Yellow Jacket	44
Hale & Norcross	70		

Receipts.

SAN FRANCISCO, Jan. 28.—Flour, 27,419; potatoes, sacks, 6935; middlings, sacks, 100; hops, bales, 30; wine, gals., 98,300; wheat, 1600; beans, sacks, 390; onions, sacks, 340; hay, tons, 616; hides, 414; barley, 3355; corn centals, 600; bran, sacks, 800.

Callboard Sales.

SAN FRANCISCO, Jan. 28.—Close: Wheat firmer; May 1.3¾. Barley firmer; May 1.05¼. Corn, large yellow 1.30@1.35. Bran, 20.00@21.00.

Drafts and Silver.

SAN FRANCISCO, Jan. 28.—Silver bars, 58¼; Mexican dollars, nominal; drafts, sight, 12½; telegraph, 15.

UNION BANK OF SAVINGS
Your Money Working
for you will make more money—if it is deposited in this bank your money will work night and day, always increasing. Interest paid on all deposits at the rate of 4 per cent. If you investigate this bank you will find it as safe as the safest.
UNION BANK OF SAVINGS
223 SOUTH SPRING ST., LOS ANGELES

Ivory Soap
IT FLOATS

Dr. McLaughin's Electric Belt
Cures Rheumatism, Nervousness, Poor Circulation of the Blood, Varicocele and Loss of Vital Force. It cures to stay cured. Call and get my book free, or enclose this ad. and I will send the book, sealed, free.
DR. M. B. McLAUGHIN,
129 South Spring Street, Los Angeles.

Hot Water Bottles and Fountain Syringes
OF GOODRICH make, insure satisfaction.
At your Druggist. :: :: Trade Supplied by
Gorham Rubber Co.
Phone Main 1422. 326 East Third St.

NORTHWESTERN
UNION PACIFIC EXCURSIONS
In tourist sleeping cars Los Angeles to Chicago, without change daily. Personally conducted parties three times a week. Choice of routes. J. H. Pearman Assistant Manager, 247 S. Spring Street, Los Angeles.

..EXTENSION TABLES..
FULL LINE. ALL STYLES.
$5.00 to $50.00
R. W. PIERCE FURNITURE CO.
203-5-7 North Spring St.

VEGETABLES.
Absolutely fresh, and the choicest obtainable.
Wolverine Fruit Co.
658-60 SO. BROADWAY. Phones Main 431, Home 4607

Tobacco Heart
May be cured. Don't neglect your symptoms. Dr. Miles' Heart Cure is a great heart and blood tonic about which you will learn a great deal and also about heart trouble by sending postal for free book of diseases of the heart and nerves.
DR. MILES' MEDICAL CO., Elkhart, Ind.

Headache Cured
and prevented by Dr. Miles Anti-Pain Pills, unequaled for neuralgia, toothache, backache, etc. No opiates. Non-laxative. Never sold in bulk. Send for free book on the cure of headache. 25 doses 25 cents. Sold and guaranteed by all druggists.
Dr. Miles' Medical Co., Elkhart, Ind.

DR. GROSS
Specialist For Men.
245½ S. SPRING ST.
Hours 9 to 12; 1 to 4; 7 to 8.

Banks.

SECURITY SAVINGS BANK
AND THE
MAIN STREET SAVINGS BANK
Have been UNITED and CONSOLIDATED, and the MAIN STREET SAVINGS BANK has moved to the quarters of the SECURITY SAVINGS BANK, corner of Main and Second streets, where depositors of the MAIN STREET SAVINGS BANK are respectfully requested to present their pass books.
Mr. T. L. Duque and Mr. E. J. Vawter, Jr., will be present to facilitate the transfer of accounts.
SECURITY SAVINGS BANK
THE LARGEST SAVINGS BANK IN SOUTHERN CALIFORNIA.
Capital and Surplus.................. $500,000.00
Resources Over.................. $6,500,000.00
4% Interest Paid on Savings Accounts from $1.00 Up
The highest rate consistent with safe and conservative banking
OFFICERS AND DIRECTORS:
J. F. Sartori, President. Maurice S. Hellman, Vice-Pres. W. D. Longyear, Cashier
H. W. Hellman. J. A. Graves. Henderson Hayward.
W. L. Graves. T. E. Newlin. Harry W. O'Melveny.
J. H. Shankland. Wm. H. Allen, Jr.
Money loaned on approved Real Estate at lowest rates.
Open Saturday evenings from 6:30 to 8:30.

GERMAN-AMERICAN SAVINGS BANK,
Main and First Streets.
CAPITAL AND SURPLUS $430,000.00
ASSETS OVER $4,350,000.00
PAYS 4 PER CENT.
M. N. AVERY, President.
GAIL B. JOHNSON, Vice-President.
C. N. FLINT, Vice-President.
P. F. SCHUMACHER, Cashier.
G. W. LICHTENBERGER, Asst. Cashier.
L. W. BLINN, A. C. BILICKE, DR. JOS. KURTZ, H. W. STOLL, VICTOR PONET.
Offers every facility for saving and the earnings at the above rate equal that offered by any other Savings Institution.
OPEN SATURDAY EVENINGS 6:30 TO 8:30 P.M.

EQUITABLE SAVINGS BANK COR. FIRST & BROADWAY
5% Paid on Term Deposits
Money to Lend on Real Estate.
W. J. Washburn.......................President
J. A. Muir.......................Vice-President
General Manager Los Angeles Railway Co.
Archibald Douglass.......................Vice-President
Pres. Los Angeles Stoneware and Sewer Pipe Co.
Frank P. Flint,
Vice-President Los Angeles National Bank.
Chas. S. Bradford,
Stockwell & Bradford.
P. F. Johnson.......................Cashier

INCORPORATED JANUARY 3D, 1885.
SOUTHERN CALIFORNIA SAVINGS BANK
152 NORTH SPRING ST. Interest paid on deposits at the rate of 4 per cent. per annum on term and 3 per cent. per annum on ordinary accounts. Money loaned on real estate. DIRECTORS—J. H. Braly, J. M. Elliott, W. C. Patterson, H. Jevne, W. D. Woolwine, Chas. H. Toll, A. H. Braly. Open Saturday evenings from 6:30 to 8:30 to receive deposits.

JOHN E. PLATER, President. ISAIAS W. HELLMAN, Vice-President.
W. M. CASWELL, Cashier. J. A. GRAVES, Vice-President.
LOS ANGELES SAVINGS BANK 4% On Term Deposits.
230 N. Main St., Los Angeles. Money Loaned on Approved Real Estate.

COLUMBIA SAVINGS BANK
224 SOUTH BROADWAY. INTEREST PAID ON DEPOSITS. President, A. P. West; Vice-President, Robert Hale; Cashier, R. H. Sanborn. Directors—R. J. Waters, J. Ross Clark, Niles Pease, F. W. Burnett, A. P. West, Robert Hale, R. W. Osmun, H. Jevne, R. H. Sanborn.

Clearinghouse Banks.

NAME	OFFICERS		
American National Bank, S. W. Cor. Second and Broadway	W. F. BOTSFORD, Pres. / T. W. PHELPS, Cashier	Capital / Surplus and Profits	$1,000,000 / 73,000
National Bank of California, N. E. Cor. Second and Spring	JOHN M. C. MARBLE, Pres. / J. F. FISHBURN, Cashier	Capital / Surplus and Profits	$200,000 / 100,000
State Bank and Trust Company, N. W. Cor. Second and Spring	H. J. WOOLLACOTT, Pres. / J. W. A. OFF, Cashier	Capital / Surplus and Profits	$500,000 / 80,000
Citizens National Bank, N. E. Cor. Third and Spring	R. J. WATERS, Pres. / A. J. WATERS, Cashier	Capital / Surplus and Profits	$300,000 / 60,000
Broadway Bank & Trust Company, 308-310 S. Broadway, Bradbury Bldg.	WARREN GILLELEN, Pres. / R. W. KENNY, Cashier	Capital / Surplus and undivided profits	$250,000 / 100,000
Central Bank, S. E. Cor. Fourth and Broadway	WILLIAM MEAD, Pres. / W. C. DURGIN, Cashier	Capital / Surplus and Profits	$100,000 / 50,000
Southwestern National Bank, N. W. Cor. Second and Broadway	JOHN S. CRAVENS, Pres. / A. B. JONES, Cashier	Capital / Surplus and Profits	$300,000 / 25,000
Commercial National Bank of Los Angeles, 423 S. Spring st.	W. A. BONYNGE, Pres. / C. N. FLINT, Cashier	Capital	$200,000
Farmers & Merchants National Bank, Cor. Main and Commercial	I. W. HELLMAN, Pres. / CHAS. SEYLER, Cashier	Capital / Surplus and Profits	$1,500,000 / 1,000,000
First National Bank, S. E. Cor. Second and Spring	J. M. ELLIOTT, Pres. / W. T. S. HAMMOND, Cashier	Capital / Surplus and Profits	$400,000 / 800,000
Los Angeles National Bank, N. E. Cor. First and Spring	W. C. PATTERSON, Pres. / G. E. BITTINGER, Cashier	Capital / Surplus and Profits	$500,000 / 250,000
Merchants National Bank, S. W. Cor. First and Spring	HERMAN W. HELLMAN, Pres. / W. H. HOLLIDAY, Cashier	Capital / Surplus and Profits	$200,000 / 175,000

Bonds and Investments.

HOME PHONE 987 NO. 315 S. BROADWAY ESTABLISHED AUGUST 1891
ADAMS-PHILLIPS COMPANY
OFFER FOR SALE FIRST MORTGAGE NOTES AND BONDS
Carefully Selected Interest-paying Non-taxable Securities for Investors. Savings Banks and Trust Funds, Municipal and School Bonds of $100 denomination and up, maturing all dates from one to forty years.
DIRECTORS
JAMES H. ADAMS, W. F. BOTSFORD, J. ROSS CLARK, EDWARD T. EARL, H. E. HUNTINGTON, H. W. HELLMAN, O. T. JOHNSON, THOS. W. PHILLIPS, W. E. PERRY, M. H. SHERMAN, C. W. SMITH, ANDREW TURNER.

5 PER CENT. PAID ON DEPOSITS
PAID IN CAPITAL and RESERVE FUND over $1,200,000. Directors: W. G. Cochran, Pres.; A. E. Pomeroy, Vice-Pres.; W. D. Woolwine; J. G. Mossin, Treas.; C. J. Wade, Sec'y; D. M. Cuthbert, Supt. Agencies. SEND FOR BOOKLET AND STATEMENT.
STATE MUTUAL BUILDING AND LOAN ASS'N, 141 So. Broadway, Los Angeles, Cal.

EATON CO. PHONES HOME 753 MAIN 1777
PRIVATE WIRE. Members L. A. Stock Exchange
New York Stocks and Grain bought and sold on margin.
118 WEST THIRD STREET

Stock-Bonds. L. BLANKENHORN, 311 Douglas Blk., Third and Spring. All approved securities—railway, electric, gas, water, municipal and school bonds, bank and other stocks. Best of the oil and mining companies. Money to loan. References—all the banks.

Trust Companies.

TITLE INSURANCE & TRUST CO.
Corner Franklin and New High Streets
CASH CAPITAL AND SURPLUS $585,000.00
Issues policies of Title Insurance. Issues Certificates of Title.
Acts in all Trust Capacities. TEL. EXCHANGE 12

LOS ANGELES TRUST CO.
INTEREST PAID ON DAILY BALANCES AND TERM DEPOSITS.
OUR OWN BUILDING—NORTH EAST CORNER SECOND & SPRING—DOWN STAIRS

Capital Stock $500,000. Paid in $155,000
THE MERCHANTS TRUST CO.
2.3 South Broadway, under American Nat'l Bank.

Building and Loan Associations.

6 PER CENT PAID ON DEPOSITS
THE PROTECTIVE SAVINGS Mutual Building and Loan Association 101 North Broadway
Money to loan on Real Estate

Life Insurance.

THE MUTUAL BENEFIT LIFE INSURANCE CO. NEWARK, N. J.
Large Annual Dividends. Frederick Frelinghuysen, President. Assets, $82,831,735.13; surplus, $6,351,735.73.
WALTER H. FISHER, Manager, 412-413 Bradbury Bldg. Tel. Home 933. James 4151.

The Ballard Pulmonary Sanatorium, Pasadena, Cal., the best equipped institution in the U. S. for the treatment of
Consumption
Los Angeles office—413½ South Spring St. Write for free book descriptive of institution and treatment.

THE OIL INDUSTRY.

ACTIVITY IN KERN FIELD.

GREAT STORAGE RESERVOIR BEING CONSTRUCTED.

Standard to Build Pipe Line Across Section Six—Several New Wells Being Put Down—Transportation Facilities Much Improved.

[SPECIAL CORRESPONDENCE OF THE TIMES.]

BAKERSFIELD, Jan. 28.—A storage reservoir with a capacity of half a million barrels of oil is being constructed for the Southern Pacific on Kern River, in section 5, 29, 28. One hundred and fifty teams and fifty men are at work on the big excavation, and operations will be pushed along rapidly under the supervision of C. J. Lindgren, the contractor. The reservoir will be 20 feet deep, 400 feet in diameter at the bottom and 460 feet at the top. It will require one-half million feet of lumber for the roof and the amount of P. and B. roofing required would cover four acres of land.

The contract price is over $20,000, and this does not include freight on material. Mr. Lindgren also has a contract to erect a similar reservoir at Coalinga on section 7 for the same company, and the work is under way.

The Standard is about to construct a pipe line from its reservoirs across the famous section 6 belonging to John Enos to connect with different properties, and this relieves the pressure now being placed upon the different lines in the field. The need for more facilities in this regard has been felt for a long time, those now in existence being insufficient to carry the oil. A short time ago the company issued an order forbidding the placing of more than 500 pounds pressure on the line. This was due to the fact that several very serious breaks had occurred from too much pressure being put upon the pipe by producers who were anxious to get their oil to market.

The great line to Point Richmond has not yet started actual work, there being some delay in getting the pumps in operation, but the several stations are manned by full crews, and they are waiting for the order to start work, and the expectation is that oil will again begin to flow within another week or ten days at the outside.

PROSPECTS BRIGHTENING.

The period of inactivity which has characterized the oil fields for the past few weeks is giving way to a general resumption of operations with prospects brighter for the inauguration of a season of old-time activity.

The Union Pacific Company, which has operated extensively near McKittrick has begun drilling again, its present undertaking being the putting down of a test well upon its property in the vicinity of McKittrick.

The Oriental Company has two rigs up in the San Luis Obispo field, and will do considerable drilling in the next few weeks.

A rig has been put up by the Southern Pacific Company near McKittrick, and the work of sinking the well will be hurried to completion.

The Aita Oil and Development Company is deepening and completing a number of wells it has been prospecting for some time.

A new well of the United States Company, also in the McKittrick field, is down to quite a depth, and the company is hopeful of satisfactory results.

The Fearless Company has commenced operations on a "wild-cat" well that gives promise of pleasing results.

At present the railroad is taking four thousand barrels of oil out of McKittrick daily. This is gratifying to the oil men, who, for a while were unable to have their product removed as quickly as desired. The improved transportation facilities are thoroughly appreciated by those interested.

Business in the Sunset field is a little dull at present, owing, it is alleged, to the inability to obtain adequate railway and pipe-line facilities. It is thought, however, the former hindrance will soon be obviated by the extension, for which the grading will shortly be completed.

Fred Gordon, who has been assistant to the superintendent of the California Consolidated Oil Fields Company, has been promoted to succeed Superintendent W. N. Forker, resigned. In his new position Mr. Gordon will have full charge of all the pipe lines through Sunset and Midway and all the interests of Jewett and Blodgett.

It is reported that Mr. Forker has accepted the managership of the Fulton Oil Company under President John M. Wright.

DEEP WELLS.

LOCAL EXPERIENCES.

The experience they had at Beaumont, the greatest and earliest of the oil fields of the Southwest, may again be repeated right here in Los Angeles, namely, the finding of lakes one beneath the other, at depths varying from 700 to 1200 feet. The Consolidated Crude Oil Company has had on the pump for a long time to practically exhaust it a well on Yale street, a little beyond Bernardo street, at the extreme limit of the company's field. This well is now being deepened, and there is every indication that at a depth of about 1200 feet a new and larger supply of oil will be encountered. The original depth was 700 feet. The company has now thirty-seven wells on the pumps. Almost directly in front of its office door, at the corner of Adobe and College streets, a smaller operator, John Joyce, has a brand new well already drilled to a considerable depth. But it is not apprehended that for a long time to come the enterprise of local oil men will be called upon to drill to such depth as that attained by a new well of the Union Oil Company in Santa Barbara county, which well is now practically two-thirds of a mile in depth, or, to be exact, 3240 feet.

GRAFTOVICH IN BELGRADE.

Chief of Late King Alexander's Cabinet Implicated in Misappropriation of a Few Thousand.

[BY THE ASSOCIATED PRESS—P.M.]

BELGRADE, Jan. 28.—[By Atlantic Cable.] Miloch Peteronievich, chief of the late King Alexander's Cabinet, is also implicated in the misappropriation of $30,000 belonging to the estate of a natural son of Prince Michael Obrenovics, in connection with which former Minister of the Interior Todovics was arrested January 27.

Peteronievich admits that he remitted money to certain persons in England, claims he obtained a direct order of King Alexander, and refuses to furnish further details. He has been arrested pending an examination of the statements made.

AT NEW YORK HOTELS.

NEW YORK, Jan. 28.—[Exclusive Dispatch.] At the Holland, W. T. Bishop, Jr., and wife; Miss F. L. Jones; Waldorf, L. Lindsay.

FREDERIC J. HASKIN'S letter in The Times Magazine the coming Sunday will tell something of the leading men in the new republic of Panama.

FLEE IN THEIR NIGHT CLOTHES.

Roomers in Main-street Lodging-houses Driven Out by Early-Morning Fire.

Fire broke out in the second story of the Alaska rooming-house, southeast corner of Fourth and Main streets, about 2:30 o'clock this morning, and was quickly communicated to the Golden West Hotel, adjoining. Occupants of the places were obliged to flee for their lives, and thronged the streets in their nightgowns, saving what they could of their personal effects. The names were confined to the upper portion of the Alaska House, and destroyed one corner of the Golden West Hotel, entailing a loss of several thousand dollars.

The places are owned by J. B. Lankershim. The Alaska is managed by Harvey Robinson and the Golden West by John Hays.

Fleeing inmates, many of them scarcely more than naked, were cared for in adjoining buildings. They were able to save but little of their property, as the buildings are of wood and burned swiftly, compelling their occupants to think of their lives rather than of their belongings. The burned structures are in a thickly-settled portion of the city, just across the street from the Van Nuys and Westminster hotels. The fire was under control in less than half an hour after it started. The total loss will not exceed $3000.

CLASS DAY AT STATE NORMAL.

GRADUATES CRACK JOKES AND RECEIVE DIPLOMAS.

County Superintendent Keppel Hands Them a Lot of Good Advice Along With the Sheepskins—The Class Roster, With Its One Young Man.

Assembly Hall at the State Normal School was crowded to the limit last night, to witness the class-day exercises of the winter graduating class. They to the for a of a reading of an unpublished copy of the "Exponent"—the annual class publication. The hits and joshes on members of the class, other students and the faculty, were received with laughter and applause.

At the close of the exercises by the graduates, Mark Keppel, County Superintendent of Schools, addressed the class. He said, in opening:

"The Los Angeles Normal has graduated many classes, and its graduates are the educational leaders of the Southland today and are doing a great work for education. On behalf of the great county of Los Angeles, with its 60,000 school-children and its 1250 common and high-school teachers, I welcome you to the ranks tonight."

The address was one of solid advice to the coming teachers, meant to guard them against the many pitfalls that beset the feet of the novice, when he comes into the field of active participation in his chosen calling. At the close of this address the diplomas were presented.

The complete programme was as follows:

"Spring Song" (Davis,) Normal Glee Club; Echoes of an Unpublished Exponent: (1) "Dedication" (Etha Dawley,) reader, Edith Graves. (2) Senior Department: "The 'Now,'" reader, Floy Stafford; "Twenty Years from Now," reader, Pearl Thompson; "Thirty Years from Now," reader, Ida Lawrence. (3) Literary department: "A Street Incident" (Margaret Manson) reader, A. Hardy Riddell; "A Toast to Normal Girls" (Margaret Robinson,) reader, Josephine Hodgkins. (4) "Joshograph," reader, Mamie Stanton; vocal solo "Spring Time," Zoe McClure; accompanist, Blanche Williams; address, County Superintendent Mark Keppel.

THE GRADUATES.

Wiley Ambrose, Mary Armstrong, Effie Bail, Josephine Bowers, Esther Bullard, Beatrice Burch, Ethel Burt, Mrs. V. Clarke, Helen Cole, Daisy Collins, Mabel Coulson, Bertha Crabb, Etha Dawley, Edith Graves, Lena Hearing, Josephine Hodgkins, Irene Hutchinson, Grace Johnson, Ida Lawrence, Zoe McClure, Mildred McKechnie, T. V. Masterson, Louise Mills, Nita Mills, Maude Minthorn, Alice Payne, Hardy Riddell, Floy Stafford, Henrietta Stabler, Mamie Stanton, Addie Thomas, Pearl Thompson, Belva Rice, Josephine Widney.

JIMINEZ'S SECOND WIND.

Will Soon Return to Santo Domingo With Arms, it is Said—Haytien Government's Throw-down.

[BY THE ASSOCIATED PRESS—P.M.]

CAPE HAYTIEN, Jan. 28.—[By West Indian Cable.] The Dominican gunboat Presidente arrived last Tuesday and the captain asked the Haytien government for munitions of war. President Ord made no response. After the installation of the new Dominican consul here, the Presidente left for Monte Cristi to attempt to prevent the German steamer Schamburg from entering Monte Cristi, it is said.

Word has been received from Gen. Deschamps, a partisan of Gen. Jimines, of the shipping of munition of war and that he and numerous followers of Jiminez will soon return to Santo Domingo from Cuba. Leopold Espalat, former Minister of War, has arrived at Monte Cristi, to help Jimines.

RELIEF FOR AALESUND.

Needs of Thirteen Thousand Inhabitants fo Norwegian Town, Destroyed by Fire, Provided for.

[BY THE ASSOCIATED PRESS—P.M.]

BERLIN, Jan. 28.—[By Atlantic Cable.] Official information has been given out that the needs of the 13,000 inhabitants of the town Aalesund, Norway, which was destroyed by fire January 24, have been provided for adequately. Several thousand of the people of Aalesund have gone to neighboring towns and villages, and the Hamburg-American line steamer Phoenicia, which was sent out for Aalesund with relief, at the instigation of Emperor William, is caring for 4000 more, she has twenty days' supplies for this number.

DIDN'T REACH DESTINATION.

Wines and Tobacco for Army and Navy Officers Safely Stored Away by Customhouse Officials.

[BY DIRECT WIRE TO THE TIMES.]

NEW YORK, Jan. 28.—[Exclusive Dispatch.] Locked up in a private storeroom on Pier 15 is a pile of cases of wine, cigars and Cuban cigarettes, each case addressed to an officer of the army or the navy. The customs officials have placed their seals upon the cases, however, and unless the officers who own them pay duty, some commercial person will probably bid them in at an appraiser's sale. The goods came on the transport Sumner from Havana, but an officer who got nothing got sore and tipped the customs officers off that the goods were contraband, and seizure and scandal followed.

Quartermaster - General Humphrey, whose wine was seized along with the rest, was chief quartermaster at Havana during the Spanish War. As quartermaster-general he has complete control of the transport service, and he and officers under him are expected to work in unison with customs officials to see that dutiable goods are not brought into the United States without being properly declared.

To officers returning from Cuba and the Philippines much latitude has been allowed in the matter of bringing in dutiable goods as personal property, but the privilege has been greatly abused.

ON THE WATER FRONT.

PORT SAN PEDRO, LOS ANGELES

ARRIVED—THURSDAY, JAN. 28.

Schooner Mabel Gray, Capt. Hansen, 8 days from Eureka.

SAILED—THURSDAY, JAN. 28.

Steamer Redondo, Capt. Krog, for Eureka, via San Francisco.

LIST OF VESSELS IN PORT.

THURSDAY, JAN. 28.

Steamer Bonita, S. P., L. A. & S. L. wharf.
Barkentine Charles F. Crocker, Southern Cal. L. Co. wharf.
Schooner W. F. Witzman, Kerckhoff-Cuzner wharf.
Schooner Dora Bluhm, Kerckhoff-Cuzner wharf.
Schooner Muriel, South. Cal. L. Co. wharf.
Schooner Balmbridge, Southern Pacific wharf.
Schooner Winslow, Southwestern wharf.
Schooner S. Holmes, Salt Lake wharf.
Schooner Admiral, So. Cal. L. Co. wharf.
Schooner Wawona, S. P. L. Co. wharf.
Schooner Melrose, Santa Fe R. R. Co. wharf.
Schooner Salvator, Bilt L. Co. wharf.
Schooner Mabel Gray, Griffith L. Co. wharf.

DUE AT THIS PORT.

Steamer Alcatraz, from Greenwood
Steamer Samoa, from Caspar.
Steamer Pasadena, from Eureka.
Steamer Bellvale Dollar, Seattle.
Steamer W. H. Kruger, from Eureka, via San Francisco.
Schooner Nokomis, from Port Gamble.
Schooner Maria E. Smith, from Port Ludlow.
Steamer Ma lon, from Aberdeen.
Schooner Meteor, from Winslow.
Schooner Fortuna, from Aberdeen.
Schooner W. S. Smith, from Port Gamble.
Schooner Azalea, from Eureka.

SCHEDULED FOR THIS PORT.

Steamer Coronado, Gray's Harbor.
Steamer San Gabriel, Eureka.
Steamer Chehalis, Gray's Harbor.
Bark Hesper, Tacoma.
Bark Fresno, Tacoma.
Bark Hayun Brown, Astoria.
Barkentine Quickstep, Tacoma.
Barkentine Kate Flickinger, Astoria.
Barkentine John Palmer, Port Gamble.
Schooner Comet, Aberdeen.
Schooner Mabel Gray, Eureka.
Schooner Lucy, Umpqua River.
Schooner Louise, Umpqua River.
Schooner Spokane, Port Gamble.
Schooner Annie E. Smale, Astoria.
Schooner Sadie, Umpqua.
Schooner Caroline, Umpqua.
Schooner Bertha Dahlberg, Eureka.
Schooner F. S. Redfield, Tacoma.
Schooner Columbia, Ballard.
Schooner Robert S arles, Port Townsend.
Schooner Ruth E. Godfrey, Ballard.
Schooner Hettie Minor, Eureka.
Schooner Zampa, Astoria.
Schooner William Renton, Port Townsend.
Schooner Balboa, Winslow.
Schooner W. F. Jewett, Astoria.
Schooner Willa A. Holden, Everett.
Schooner Sausalito, Aberdeen.
Schooner Excelsior, South Bend.
Schooner Frank W. Howe, Ballard.
Schooner Emma Utter, Aberdeen.

The steamer Hermosa makes regular daily trips at Santa Catalina Island and return.

TO LEAVE—FRIDAY, JAN. 29.

Steamer Bonita, Capt. Alberts, for San Francisco.
Steamer Ludlow, Capt. Tornstrom, for Port Townsend, in ballast.
SUNDAY, Jan. 31—Schooner Honiper, Capt. Lurman, for Anacortes.
MONDAY, Feb. 1—Steamer Coos Bay, Capt. Nicholson, for San Francisco.

MOVEMENT OF "MOSQUITO" FLEET.

ARRIVED—THURSDAY, JAN. 28.

Sloop Osprey, Capt. Sjoberg, from Santa Barbara, with 1.0 pounds rock cod.
Launch Fashion, from Long Beach, with passengers.

SAILED.

Schooner Brothers, Capt. Wilding, for Isthmus, Catalina Island, with 2500 posts.
Power-boat Columbus, Capt. Mascolo, for Laguna.
Launch Victoria, Capt. Falconi, for Laguna.
Launch Fashion, for Long Beach.
Eight sailboats for fishing cruise, and returned with fish for local wholesalers.

TIDE TABLE FOR SAN PEDRO.

			High.	Low.
Friday,	Jan.	29.....	6:35 a.m.	1:28 p.m.
			7:05 p.m.	
Saturday,	"	30.....	7:37 a.m.	0:39 a.m.
			8:09 p.m.	2:10 p.m.
Sunday,	"	31.....	8:04 a.m.	1:27 a.m.
			9:12 p.m.	2:40 p.m.
Monday,	Feb.	1.....	8:36 a.m.	2:14 a.m.
			9:53 p.m.	3:34 p.m.
Tuesday,	"	2.....	9:32 a.m.	2:55 a.m.
			10:36 p.m.	4:14 p.m.
Wednesday,	"	3.....	10:18 a.m.	3:47 a.m.
			11:19 p.m.	4:53 p.m.
Thursday,	"	4.....	11:05 a.m.	4:33 a.m.
			12:06 p.m.	5:34 p.m.

PORT ITEMS.

ALONG THE WATER FRONT.

WEATHER: Clear at 5 p.m.; wind southwest, velocity 9 miles.

Another eastern-built steamer is on the way to San Francisco to augment the coasting fleet. The vessel is the steamer Breakwater, which has been purchased by John D. Spreckels of San Francisco to run on this coast in the coal trade. The Breakwater was purchased at New Orleans, and sailed from that port Tuesday of the current week. Capt. Seamens, who formerly commanded the Czarina, is in command of the Breakwater, and will bring her around to this coast. The Breakwater is a 700-ton vessel, and will ply between San Francisco and Coos Bay.

A tugboat has been ordered from San Francisco to take the disabled steamer Bonita to that port. Capt. Gielow, master of the Bonita, stated this morning that it would probably be necessary to bench the Bonita's rudder, repairs to her rudder and steering gear before she could be taken North.

The following masters of Pacific Coast vessels are reported: Schooner Gem, J. Benson, master; steamer City of Dawson, F. L. Kato, master; schooner Gracie S., H. Duggan, master; schooner Regina S., H. Bolters, master; schooner John Lambert, H. E. Melville, master.

The schooner Mabel Gray arrived today from Eureka with 242,000 feet of lumber consigned to the J. M. Griffith Lumber Company of Los Angeles.

The steamer Redondo finished discharging her lumber cargo and cleared for San Francisco with freight and passengers.

The schooner Alice McDonald sailed yesterday from Tacoma with 650,000 feet of lumber for wholesalers at this port.

YESTERDAY'S HOTEL ARRIVALS.

ANGELUS—C. C. Trumpler, Paris; M. H. Fay, San Francisco; Miss A. Metz, Blanche Riordan, Arthur Riordan, Flagstaff; W. S. Metcalf, Las Vegas; J. E. Robertson, Jr., El Paso; W. L. White, New York; Henry Eiseman, Salt Lake; F. G. Davis, Chicago; John D. McAdams, United States Army; T. V. Hall, M.D., New York; Mr. and Mrs. B. L. Baroncliough, Rochester; H. Davis and wife, Miss Whitehead, Springfield; Mr. and Mrs. H. E. Crane, Buffalo; Mr. and Mrs. F. Crane, Waterhouse, S. D.; C. W. Estabrook, Chicago; Mrs. J. B. Hudson, W. G. Hudson, Minneapolis; William Gersdorff, New York.

VAN NUYS—George E. Gray, San Francisco; J. McLaughlin, Miss N. Jones, New York; M. L. Rosenberg, Miss E. Oppenheimer, San Francisco; F. C. Reynolds, Willoughby, O.; Mrs. Frank P. Wands and children, Mrs. John O. Flaherty, Teresa Ryan, Kansas City, Mo.; E. P. Foster, Ventura; John Hayes, T. P. Collins, Chicago; T. M. Landrum and wife, Santa Clara; Sidney Joseph, Cincinnati; W. W. Lebolt, Chicago; J. A. Smith and wife, Kansas City; Charles F. Felin, Philadelphia; J. B. Williams, Walter C. Carroll, W. H. Kelly, Percy R. Stuart, San Francisco; G. F. Tilghman, New York; C. P. Henderson, Philadelphia; Charles Edward Malietz, Cleveland; F. C. Reynolds, Willoughby, O.; Mr. and Mrs. W. Oothout and maid, Santa Barbara; Miss Mecra, Miss Josephine Mecra, Chicago; E. Ambland, Paris.

WESTMINSTER—G. P. Horkins, James Hillerman, Phoenix; Joe Sprangenstien, Topeka; O. W. Turner, Seattle; W. W. Wakeman, Aspinwall, Scotland; Mrs. T. Ackerman, Miss Julia Ackerman, Hoboken, N. J.; J. T. Ellis, Mrs. J. Ellis, Kewanee, Ill.; J. P. Dobbin, Philadelphia, Philadelphia; W. H. Marshall, Reckford, Ill.; Harison Dibbles, San Francisco; Mrs. M. R. Jones, J. Weneman, Mrs. Weneman, Indianapolis; James Morgan, Denver.

BROADWAY VAN NUYS—T. F. Shield, New York; Richard Shamberg and wife and son, Miss H. Krossaar, Miss A. Krossaar, Milwaukee; A. Bauer, San Francisco; B. Temple, San Diego; John Templin and wife, Whatcom, Wash.; W. L. Christian, Mrs. Webster, San Francisco Mrs. C. P. Lamb, Santa Barbara; A. D. Rummand, W. J. Hoffman, Miss B. Armstrong, M. Adelsdorf, San Francisco; Charles G. Haltze, Pittsburgh; F. H. Valentine, New York; L. E. Adels, Chicago; W. T. Wheatley, San Francisco; A. C. G. Illingworth, Santa Barbara; R. O. Walker, San Francisco A. J. Merrichall, wife and daughter, Owensboro, Ky.; C. F. Lindstrom, Mojave; Mrs. James A. Miner, Salt Lake; A. T. Cote, Boston; George N. Strowbridge, Chester V. Hane, Portland, Or.

NADEAU—George Vollmer, Sacramento; B. M. Denison and wife, Tehachepi; H. A. Poole and wife, S. L. Whaley and wife, Lancaster; J. W. Cuthbert and wife, Ed Newman, L. Ruse, W. G. Hoit, Jim Ender, E. [illegible]; James H. Jones, James W. Bogney and wife, San Francisco; A. C. Smith, Kent, O.; N. F. Coleman, St. Louis; C. Fred Henking, John H. Young and wife, E. M. Kraus, Al. Rosenfeld, San Diego; Jake Cohn, St. Joseph, Mo.; H. C. Shaw and wife, Stockton; E. Mirandon, San Jose; Paul McKay, Chicago; Charles D. Ponedes, San Luis Obispo; L. Kortens and wife, Portland; George H. Rickelson, Edison.

HOLLENBECK—H. S. Dutton, R. M. Dutton, W. H. Landam, V. F. Hollscher, B. W. McIntosh, W. L. Hughson, C. J. Waterhouse, A. C. McNamee, A. B. Rosenberg and wife, J. H. Mendenhall, M. E. Spiro and wife, J. W. Cheio, H. Dreyfus, Fred Lowey, W. L. DuVal, William Farny, Charles Weidler; William Crossett, C. V. Shelford, W. F. Ryan, L. Schranz, A. Price, J. Vaughn, C. H. Jones, J. G. Newsom, San Francisco; F. W. Black, Mrs. H. Knight, F. C. Roberts, H. C. Trucks, F. C. Squires, A. C. Israel, A. P. Ballon and wife, E. G. Moore, Chicago; John Neuschefer, E. M. Mackey, Mrs. C. Kaiser, Mrs. C. K. Payman, L. H. King, J. P. Coyle, New York; Mrs. E. Barnes, Ruth Barnes, Oakland; F. E. Bernard, H. L. Giddens, H. K. Snow, Ventura; Charles Greenlay, Norton Nelson, Denver; G. W. Mason and wife, Mrs. M. J. Haire, W. W. Haire, Fort Hodge; Thomas H. White, Thomas Parker, J. Vavnaugh, T. F. Moore, Spokane; W. S. Gorson, Kansas City; E. A. Haverstick, Santa Cruz; C. A. McGee, Milwaukee; S. J. Marks, London; S. C. Smith, Akron; A. W. Anthony, San Diego; Gavin Spence, Edenborough; Flora F. Donaldson, Glasgow; M. Miller, Winona; G. W. Phelps, Tucson; W. H. Strowbridge, Phoenix; G. C. Silliman and wife, Nevada; R. H. Davis and wife, Omaha; Mr. and Mrs. Beamen, Flagstaff; J. A. Silkwood, Toledo; Mrs. J. A. Muer, Salt Lake; Mrs. C. Burris, Washington; S. Ford and wife, Grand Forks; J. M. Nevins, Hermosillo, Mex.; H. T. Green and wife, Arizona; R. Globs and wife, Dallas, Tex.; L. H. Daley and wife, Boston; J. W. Sandusky, Iowa; Mr. and Mrs. Hart, Pennsylvania; J. W. Ledler, Providence, R.

NATICK—T. C. Bell, Minto, N. D.; Oscar Clark, Michigan; Belva Moore, I. B. Cavell, Chicago; W. P. Meredith, San Diego; E. L. Jewett, San Francisco; Mrs. M. Sparks, Rensen, N. Y.; W. T. Anderson, East Liverpool; J. G. Pobles, Wheeling, W. Va.; O. McLaughlin, Irving Spingler, Miss Mathes, Mrs. Clara Fraser, Indiana; E. R. Walace, Beaumont; R. Baldwin, San Francisco R. George, Needles; H. Middaugh, New Paris; C. F. King, Oak Grove, Mo.; W. H. Anderson, Santa Barbara; J. W. Calwell, Central Park; Mr. and Mrs. Eugene Bowles, San Francisco; May Bettan, Toledo, O.; D. R. Reed, Pueblo, Colo.; William Wiltbank, Dayton, O.; E. D. Kennedy, Warren, O.; John Young, Albuquerque; C. D. Gammon, Ashland.

ROSSLYN—W. H. Jones, Polona, Ill.; Hugh Aldrich and wife, Oakland; Thomas Walker and wife, Denver; C. L. Sibley, Franklin, Pa.; John O'Conner and wife, Tayles, Minn.; Mrs. S. M. Kiser, Chicago; G. Haynes and wife, San Francisco; J. R. Richardson and wife, Pittsburgh; T. B. Ralton, San Francisco W. C. Scole and wife, Carman, Manitoba; H. Dela Moniague, San Francisco.

REAL ESTATE TRANSFERS.

THURSDAY, Jan. 28, 1904.

Mary Heuberger and John Heuberger to Sarah Johnson, lot 8, block C, of Bliss tract, $10.

Charles O Goodwin to Mary Gorman, lots 28 and 29, Rose tract, $35.

Rachel E Fiske to Perry Alonzo Howard and Charles Herbert Howard, undivided one-half of lot 140, Wicks subdivision of Garbolino-Cooper & South & Porter tracts, $10.

Adelia A Adams, by Adelia A Barnes, and Frank S Adams to Pedro M Enriques, lots 75 and 76, Central addition to Santa Monica, $10.

Title Guarantee and Trust Company to Rudolph Hopf, reconveyance of trust property.

William E Richards, Ellen E Richards and Hugh T Richards to Beulah A Kanta, lot 21, block 2, Acme tract, $1100.

Herman Cohn, Celia Cohn and Julian S Newman to Richard G Beebe, lot 1, block 1, Los Angeles Homestead tract, $5000.

Title Insurance and Trust Company to Alfie L Decker, reconveyance of trust property.

Title Guarantee and Trust Company to Fred F Hedden, lots 25 and 26, Cribb & Sinclair's Garfield Heights tract, $30.

David N Faith and Marjorie B Austin to M R Hanna, lot 9, block 9, Urmston tract, $10.

Alexander Lee vs Mary E Bryant, administratrix of estate of Elbridge R Thompson, deceased, decree quieting title in plaintiff; also correcting description of property contained in proceedings for sale thereof and in deed from defendant herein to plaintiff, part section 10, 1 S 10.

Mary E Bryant, administratrix of estate of Elbridge R Thompson, deceased, to Alexander Lee, 5.48 acres part of section 10, 1 S 10, $275.

Clara A Hiestand to Loettitia Garnier, lot 8, block C, Ainsworth tract, $10.

Edward L Burgoin and Grace F Burgoin to Charles B Smith, lot 5, Gordon & Hubbard South Park tract, $600.

Same to Leonard B Smith, lot 9, same tract, $600.

Same to Roderick Livingston, lot 10, same tract, $600.

G H Bollinger and Charles Bollinger to Carrie Cohen, part block G, Mott tract, northwest corner Second and Olive, $10.

August Olson to Marie Bayle, lot 165, Philbin tract, $10.

Maria Magdalena Ellis and E H Ellis to C O Gadbury and Ed Maddex, lot 1, Dr L A Wright's subdivision, Pasadena, $742.

Nellie M Hughes, Rosetta E Osborn and William M Osborn to Lula C Godfrey, lot 17 and part lot 19, block 10, Crescent Bay tract, $10.

Emma A Frost to Edward S Crumn, lots 4 and 5, S Stratton's subdivision, Pasadena, $10.

Edith B Fleming and C W Fleming to Sarah S Fielder, lot 39, extension of Knob Hill tract, $3000.

Pacific Improvement Company to Giovanni Baggio, lot 14, block C, Pacific Improvement tract, $275.

Ebenezer D Wilson to Edna Fisher, lot O, block 126, Santa Monica, $10.

Albert Crutcher, Frank R Strong and George W Dickinson to Frank E Appel, lot 90, Davenport's San Pedro street tract, $10.

Charles T Norton and Grace Norton to Mrs Hattie M Hall, lot 21, Record's subdivision block 74, H S, $100.

John E Childs, Herbert G Childs, Bell C Knox and Laura F Lake to W S McMannon, lot 8, Arcadia tract, $10.

Horace B Ferris and Merle H Ferris to Caroline A Reid, lot 18, block 2, Palm Place, $10.

Los Angeles Olive-Growers' Association to John F Hollister, part lot 1, block 187, Los Angeles Olive-Growers' Association tract, $10.

Emily L Gray and E A Gray to Mrs L A Tucker, lot 9, Purcell tract, $10.

Alamitos Land Company to A R Duehren, part lot 67, Alamitos tract, $10.

Daniel Freeman to W P Jeffries, lots 36 and 37, block 16, Inglewood, $10.

Daniel Freeman to W P Jeffries, lots 9 and 14, block 18, Inglewood, $10.

Park Land Company to George E Day, part lot 5, block 20, $10.

Sarah F Wilcox to E A Lewis, lot 44, Maudeler tract, $10.

William Beverly Winslow and Katie T Winslow to William G Strang, lots 5 to 9, G W Barnhart's subdivision, $10.

Charles R Dillman and Wilhelmina M Dillman to E N Cleveland, part lot 2, Goodwin-Luken tract, $20.

John F Hogan to and from Annie Mogan, agreement to separate all property which second party now has or may hereafter acquire to remain her separate estate and all property of first party no wo hereafte acquied to remain his separate estate; each relinquishes all claims upon the other.

Earnest G Pause and Mary Pause to John Steffen, lot 1600, Chicago Park tract, $10.

Los Angeles and Redondo Railway Company to Carolina O Reinfeldt, part block 283, Inglewood, $2000.

James G Ogilvie and Hattie L Ogilvie to Almira E. Covell, lot 25, blk 1 Adams street homestead tract, $10.

Nancy M Musselman and J W Musselman to M. Kalisher, part lots 16 and 13 Lone Star tract, $10.

J P Crank, Agnes M Crank, G F Conant and Jennie Conant to Anna M Soence, executrix of estate of E F Spence, deceased, lot 8 block A. Moore & Kelleher's subdivision lot 17 Workman subdivision, lot 8 Mathews & Fickett tract, $2.

Estate of Abbie E Johnson, deceased; decree distributing to J M Johnson and Eva J Haskell, undivided ½ interest in lot 2, block 20, Alamitos Bay.

Edward Guirano and Margarita Guirano to F M Passons, Minnie Fogie, Maud Hotchkiss, Perry A Perkins, Myrtle Perkins, Lola Perkins, Edward Perkins, Clara Swift, Lester Graham and Laura G Graham, part of Guirano tract Rancho Paso de Bartola Viejo, $1.

Title Insurance & Trust Co to Kunigunda Schumacher, reconveyance of trust property.

Union Trust & Realty Co to G T Shoden, reconveyance of trust property.

Estate of Nancy Passons, deceased, decree distributing to F M Passons, Minnie Fogie, Maud Hotchkiss, Perry Perkins, Myrtle Perkins, Lola Perkins, Edward Perkins, Clara Swift, Lester Graham and Laura Graham, part Guirado tract Rancho Paso de Bartola Viejo.

Estate of Ann E Brady, deceased, decree distributing to Edward J. Brady, Thomas F Brady, William P. Brady, Mary Agnes McDonald and Annie McDonald, lot 9 block 111 Long Beach lots 22 and 24 block 80 Long Beach property in Orance county, part section 14 south 11, lots 11 and 26, May tract.

Estate of E A Mead, deceased, decree distributing to Minnie A Mead personal property; property not in Los Angeles county to A F Smith, part of section 17 2 S 13.

George W. Hepner and Catherine E. Hepner to J M Yost, lot 7 block T Glendora, $300.

Charles E Eastin and Jessie A. Eastin, lots 6 block F Glendora, $100.

R K Janes and Nora M. Janes to F. P. Huston, lots 7 and 8, Dr R K Janes subdivision, Pasadena, $7500.

David N Faith and Clarissa Isabelle Smith, lot 4 Franklin ave tract, $10.

Mrs Elizabeth Harriet Rutherford and J B Rutherford to Joseph G Hutchinson, part section 3 1 S 5, $10.

Walter B Byram and Martha E Byram to Elvina S Beals, lot 1 E F Bryant's subdivision 3 2 S, $10.

F. B. Clark and Lizzie S. Clark to Inglewood Water Co, lot 7 Hyde Park, $10.

Minnie Smeeton to John Davis, lot 4 block 15, Park tract, $10.

Julia A Holliaday and T. D. Holladay to W L Wright, part lot 10 block 81 Pomona, $1000.

Nellie D. Westerman (fly Nellie D. Kibbie) to James Peterkin and Catherine 9 Peterkin, lot 4, block 182 Pomona, $700.

Mrs A J Dudley to same, lot ½ block 182 Pomona, $1200.

George W Lincoln, Nellie Lincoln to Mrs M E Meeks, lot 25, block 3, Strong & Dickinsons 16th and Washington st tract, $10.

Mrs Matilda Hill, Charles E Hill to L B Stevenson, lot 6 Kings subdivision of Davarede tract, $1000.

Benjamin F Edwards, Ella E Edwards to Viola I Girvin, lot on south line Franklin street, 50 feet east from Broadway, $17,000.

Ella C Edwards to same, same property, $1.

Hulett C Merritt, Rosaline Coldensen, reconveyance of tract property.

Hulett C Merritt, Rosaline C Merritt to Harry Gray, undivided ½ of part lot 7 block 7 O S, $10.

H R Brearley, Mary F Brearley to Arthur L Carpenter, lot 6 block 8 San Gabriel, $10.

Arthur L Carpenter to Carmen Carpenter, lot 6 block 8 San Gabriel, $10.

George Couch, M T W Couch, John H Schumacher, Frank G Schumacher, Caroline Schumacher, A W Schumacher, Percival F Schumacher to Mary A Pruess, lot on east side Broadway, below Franklin street and First street, $10.

Mary A Pruess, Edward A Pruess to George Couch, right-of-way over strip commencing on east line Broadway below Franklin and First streets, at north corner of three-story brick building of Caroline Schumacher, $10.

State to John McDonald & Co, unknown owner, certificate of redemption, lot 16, block E, New Fair Oaks Avenue, $10.

State to Robbins Realty Company, William Henry, certificate of redemption lots 38 and 40, block 2, Highland tract, addition 1.

State to Ethan W Wilson, certificate of redemption lot 8, block 30, Elysian Heights.

Idaho A Pierce and Charles L Pierce to Franklin A Munson, lot 3, block 2, Imperial Railway Homestead Association, $10.

San Gabriel School District, George W Wilcox, Archie Smith, J Silnebaugh, trustees of said district, to D C Brearly, all interest in property described in deed 1285-222.

Josephine Marlatt to Mrs E Newman Emmerson, undivided one-half interest in lots 7 and 8, block 19, Highland Park tract, $10.

Mary Chaney to Sarah Gregory, one-half interest in lot 24, Dunsmoor tract, $400.

Rosalie Barnes to S M Rice, lots 39 and 40, block F, Kenyon's subdivision, Alamitos Beach, $325.

R J Walters to Charles P Reilly, lots 1, 2, 17 and 18, Spring tract, $30.

Augustine Campbell-Johnston, Conway Seymour Campbell-Johnston, to Board of Water Commissioners of City of Los Angeles, right of way to Cooper avenue, $10.

John A Stanwood to Mrs L W Boggs, lot 16, block K, Ocean Park Villa tract, $10.

Charles M Stimson to Ballard Preston Stanley, lot 8, block 18, Electric Railway Homestead Association, $2.50.

Frank A Marshall and Alice C Marshall to Ellen E Richards, lot 15, block 1, Le Mar's subdivision, Pomona, $1000.

Hancock Banning et al vs Allyn D Cartmell, administrator estate Henry R Myers, deceased, decree quieting title in Mary H Banning, as to one-half interest Hancock Banning, William Banning, Joseph B Banning, Lucy T Banning and Mary N Norris as to undivided one-half interest, lots 4, 6, 7, 8 and 11, block 12, range 7, Wilmington.

James G Ogilvie to Donato Caruso, agreement to convey lot 13, block 1, Sanchez tract, $1,500.

Jacob P Brockmeier to M E Woodside, lot 3, block J, Nadeau Orange tract, $1500.

Virginia O'Neil to Jennie E McCadden and Bessie B Pickett, part lot 3, block 6, Hollywood Ocean View tract, $600.

George W Vanzyckle and Emma J Vanzyckle to A Amelia Smead, lot 21, block 6, Electric Railway Homestead Association, $10.

Charles M Wright to Henry B Schildwachter, part of Rancho Tyanita, $10.

Isaac D Miller and Ritzie E Miller to William M Martin, agreement to convey lot 70, Record's subdivision, $850.

Harriet M Cline and Wilfrid M Cline to J Frank Bowen and W H Chamberlin, lot 60, Waverly tract, $10.

Elizabeth Please and W F Please to J Frank Bowen and W H Chamberlin, lot 21, block 1, Robson tract, $10.

Joseph S Briggs and Solon Briggs to

a morning. The eight already quali
d have been excused from furth
endance until 10 o'clock Saturda
rning, by which time it is hope
jury will be completed. Atto
E. L. Hutchinson, for the defen
four peremptory challenges left
d he says he will use them all b
e he will accept the twelfth ma
the jury. Deputy City Attorn
be has only two peremptory chal
ges left of the number allowed th
secution. Most of the talesmen ex
used "for cause," on accoun
ing very positive opinions as to th
lt of the defendants. Many o
se who have been excused declare
t they would not believe Ballerino
ny one of his unsavory reputation
oath.

Cruel Driver Mulcted.

. C. Smith, a driver for Contractor
ries Stansbury, was fined $10 yes
day by Justice Chambers for cru
beating a mule with the butt end
a loaded blacksnake whip. Smith
ded guilty and offered no evidence
justification of his act. Veterinarian
monds and Deputy Alumane Officer
mer testified to hearing complaints
ruel treatment of animals at Stans
y's grading camp near Ivanhoe,
that on going there to investigate
saw Smith wantonly strike a mule
was pulling its best, in the fla
the butt end of the whip. Smith
his fine without a murmur.

Wheelmen up Against It.

our wheelmen were haled into
ce Court yesterday by a colored c
man, Officer Glenn, and fined
ice Chambers for riding on s
ks. L. R. Saunders, Adolph Kl
W. H. Frowen were let off w
ach, but R. J. Ellis, who m
ible for the arresting officer, w
ted for $5.

BISHOP'S
MENTHOL
COUGH
DROPS
FIVE CENTS

Diamond Setting and High-Class Repairs require the very highest skill; and such skill is not found in the ordinary jewelery store—Where the highest class wares are sold; where the most exquisite designs in gold and silversmithing are made is where that sort of skill abounds.

That is in this store—no watch is too delicate, no setting too complicated for our workmen.

BROCK & FEAGANS
FOURTH AND BROADWAY

PERSIAN and RKISH RUGS
PAUL COURIAN,
412 S. Spring.

Place to Trade
Queen Shoe Store
58-160 No. Main St.

RUMFORD
THE WHOLESOME
aking Powder

OYAL Baking Powder
Absolutely Pure.
from Pure Grape Cream of Tartar.

Tape Worms
And other Parasites removed
Dr. Smith's Worm Syrup
or Children
c up
311 S. B'd'y
u want the purest and best
ES, order from us.
RD GERMAIN WINE CO.
Angeles, cor. 4th St. Open eve
No Bar. Tel. Main 918

SE CALIFORNIA CREAM OF LEM instead of Soap
pt a copy or get a real GRAPHOPHO
a Phonograph Co.
. Main St., Los Angeles, Cal.
Life Assurance Society
Strongest in the World."
Gen'l Agt. 416 Wilcox Bldg.
r Bedding at Wholes
TON BEDDING C
SOUTH BROADWAY.

Los Angeles County: Its Cities and Towns.

[NEWS REPORTS FROM TIMES CORRESPONDENTS.]

AGDON HOME IS THROWN OPEN.

ANT RECEPTION IN HONOR OF MISS RANSOM.

Effects Strikingly Artistic Elegant — Carriage Drivers Grievance—Presbyterians Expand—Business Changes.

ADENA, Office of The Times, No. 0 Raymond avenue, Jan. 29.— are many beautiful homes in but none whose atmosphere furnishings speak more pointedly refined elegance and refinement the home of Mrs. Charles Cushingdon, who yesterday entered with a large afternoon reception honor of her sister and guest, Ransom of East Auburndale.

ral decorations were elaborate. colors in flowers were used in st rooms, which are all more acious. The reception hall was green, potted plants afforded kground for a few brilliant s. The balustrade was twined as and ropes of the same exfrom window cornice to door-

ning-room treatment was exeffective with asparagus ferns bank about the picture moldfrom this sprang pink carnaof growing there. Light traillays of these ferns were fea- to the center chandelier and e carried to pink-shaded canat the corners of the table. banked also with ferns and rnations. Pink carnations were silver candelabra and with a pretty maids assisting, all e pink or white, the color s pronounced and beautiful. drawing-room white hyacinths asparagus plumosus, white carnaand smilax were used in excelnagement. The frieze here was of white carnations springthe ferns and the mantel was with hyacinths. In front of ance, which was filled with two tall white candles stood e in their massive gold

Bragdon wore a handsome cosa pale-green brocade satin with of Duchess lace; Miss Ranwas pale-gray crepe de

brary was lovely in white ad fergronia and in each of apartments opened, some d greenery were used in or-

ast was excluded and the light s soft and cathedral like, was by candles matching in tint floral decorations.

ral music added to the pleasthe occasion. The room which the most attention was the y, which contains many rare- ated paintings and choicest of many kinds.

the unbonneted ladies were: William Stanton, F. H. Val- K. Macomber, Ernest Hoag, C. Mann, Rose Whitmore, W. ts, John Bragdon, Theodorn, James Swan. The punch was presided over by Mrs. Mar- and Mrs. J. F. Parker. Mrs. an Bridge, Mrs. Gertrude Macey, R. T. Vandevort, Mrs. John B. presided at the tea table. The nnected maids assisting were. s Markham, Alice Markham. Rowland, Whitmore, Fisher, Vallette, Dowling, Lutz, Otis, ous, Holmes, Bradshaw, Nevin, n, Cloud, Stehman, Bragdon and idge.

re were more than three hundred who enjoyed Mrs. Bragdon's ality between the hours of 3

RIAGE DRIVERS PROTEST.

public carriage drivers of Pasahave a grievance against which are registering a strong kick. They that the Board of Trade hoodthem out of the whole of the Los tourist business.

w weeks ago the Board of Trade a special "seeing Pasadena" arngement with a Los Angeles tourist whereby the beauties of the City were to be systematically ted to tenderfoots. At the in- n of officers of the board a spe- conveyance was hired and the made a rate to tourists holding a from the Los Angeles concern of $3 per person for a ride about principal streets and points of n- occupying a little over an hour. gular charges, which are fixed by ordinance, are $1.50 per person for first hour, and $1 for each hour onal. The carriage men did not the idea of some one else offering own particular brand of goods at h price, and the Board of Trade their complaint by taking off the rig and offering the business to drivers generally. A few have it at the reduced rate, but the y have rebelled and some of fuse to haul the Board of Trade at any price. The carriage men that this difference in rates is injustice and they propose to a fight.

are paying a license to do busihere and we are complying with clause of the city ordinance," H. Card as spokesman for the nted drivers yesterday after- "We object to paying an additional license to the Board of Trade, fer to give us 40 cents for every per we haul and keep 10 cents to ers, when even at the regular is hard living enough for us, the price of feed where it now is. carriage drivers, many of them, ided in Pasadena for years and ays eager to sing its praises to ing stranger and in this respect they do more for the good of the han any other class of citizens. Board of Trade would traduce riage drivers in the eyes of visitists just because we are trying make an honest living. It is a mean

sistant Coolidge of the Board of said: "I cannot see how we are the carriage drivers any injus- We offered the business to all the s alike, and some of them don't it and they kick. If they don't to haul these tourists they don't to, and that's all there is about it."

RESBYTERIANS EXPAND.

llowing the recent action of the egationalists of Pasadena in de- to erect a new house of wor- on Marengo avenue, trustees of First Presbyterian Church have under consideration for an exn addition to their church buildon the northwest corner of Colo- street and Worcester avenue the guiding hand of its pastor Malcolm J. McLeod, the church grown to such a size that the quarters have been found to ually inadequate. It was a mootwhether to build an entire church or to add a wing to ready magnificent structure, but latter move has been decided upon. An addition to cost $25,000 will be on the north and the old structure will be improved. The matter has progressed as far as the architects' plans, which are now being prepared at the instance of the church trustees.

BUSINESS CHANGE.

The Wetherby-Kayser Shoe Company, operating stores in Los Angeles and Pasadena, have disposed of their Pasadena business to Appollos Fuller, formerly the owner of the largest shoe house in Springfield, Mass., who will assume personal charge of the Pasadena business on February 1. Mr. Fuller will become a permanent resident, having purchased the McCament property on fashionable South Marengo avenue, and he comes to Southern California to escape the eastern winter climate. Mr. Kayser has been the manager of the Pasadena store, and will go into the city as soon as the change is made.

STARRY TALK.

Prof. George E. Hale, director of the Yerkes Astronomical Observatory at Lake Geneva, who is spending the winter in Pasadena, drew an audience which taxed the capacity of the hall at Throop Polytechnic Institute last evening, when he gave an illustrated lecture on "The Evolution of the Stars." With the aid of a powerful stereopticon he outlined the various physical processes through which science has evolved as to the evolution of the stars, the nebular hypothesis and gave some startling views from his own research along the lines of stellar formation. At the conclusion of his lecture he spoke briefly of his previously announced plans for placing an observatory in this section, probably on Wilson's Peak.

GIRLS' BASKET BALL.

From now on there will be things doing on the High School campus, for the athletic young maids of the school have again taken up the sport of basket ball, which was so popular last year, and have organized for a season of play. The members of the team this year are Misses Josephine Davis, Anna Tyler, Winifred Wells, May Darling, Ethel Flint, Miss Nichols and Fannie Furman. The girls expect to repeat the enviable record of last year, when the Pasadena High School defeated Los Angeles High School in a memorable match by the remarkable score of 95 to 6. The first game of the season will be a practice one on Saturday afternoon with the Occidental College team on the local High School campus.

Y.M.C.A. RECEPTION.

Parents, wives and sweethearts of the members of the Young Men's Christian Association attended the reception tendered the newly-elected officers by the association last night. An address of welcome that fairly sparkled with wit and humor was delivered by the Rev. Frank M. Dowling, pastor of the First Christian Church. President R. L. Metcalf, Vice-President Hall and others of the new board, besides members of the outgoing board, made fitting and appropriate responses. Throughout the evening was discoursed orchestra music by the members of the association orchestra, and in the reception room ices and cake were served by a committee of ladies, consisting of Mrs. L. H. Turner, Mrs. M. A. Hall and Miss Briggs.

FARMERS' CLUB.

The regular meeting of the Farmers' Club in Recital Hall yesterday afternoon was especially interesting for two papers presented, the first, by Editor Hartranft, on the "Fruit World," and a study of local grapes by D. W. Coolidge, secretary of the Board of Trade. Mr. Hartranft read a poper on "The Parcels Post," in which he criticised the dilatory action of the United States in adopting this system after it had been in use in a number of other countries. Mr. Coolidge is himself a grape grower of no small experience, and his remarks were received with interest. There was a fair attendance of representative farmers and fruit growers of the section adjacent to Pasadena.

MARGINAL NOTES.

Henry Thompson, widower of the late Mrs. Ruth Brown Thompson, who has been critically ill for the past several days, has improved greatly during the past twenty-four hours, and his condition last night was such that hopes are now being entertained for his recovery.

A small boy and a lighted match caused the destruction by fire of a house belonging to C. C. Thompson near the corner of Washington street and Lake avenue Wednesday evening. The dwelling was occupied by a family named Leebey, who saved most of their belongings.

Edith Zook Sutton, wife of Ernest V. Sutton and a member of the Friday Morning and the Badger clubs of this city, died yesterday at Alhambra. The funeral will be held Sunday afternoon at 2:30 o'clock in the chapel of Evergreen Cemetery, Boyle Heights. Rev. Dr. Conger of Pasadena will conduct the service.

The funeral of Charles Washburn of No. 80 North Euclid will be held on Saturday at 2 o'clock at the parlors of Reynolds & Van Nuys. He was a native of New York, and is survived by a brother, who is a banker in Los Angeles.

Mrs. William D. Turner and Mrs. Holloway I. Stuart will issue invitations within a few days for a large reception to be given at Hotel Maryland Friday afternoon, February 12.

Valentine novelties at Leonard Co.
Old Spanish trunks. 46 N. Los Robles.
Artists' materials at Wadsworth's.
Go to Glasscock for picture framing.
Wigwam Indian curios, antiques. 360 S. Marengo.
Old-fashioned hickory nut plantation candy at Skillen's.
Henderson-Macomber Co. have customer for new $4000 home on east side.

GLENDALE.

DEALS IN REAL ESTATE.

GLENDALE, Jan. 28.—C. Freund has purchased lot 1 on block 21 of the Hotel tract for $400.

Mrs. Hackman has bought a lot from Miss Clark of Los Angeles on Glendale avenue, near Third street, for $500.

N. F. Reynolds has sold his six-room cottage on C street to Mr. Stutsman and will occupy his new house on Third street.

Carnation Rebecca Lodge installed the following officers last evening: Noble Grand, Mrs. Laura Peck; Vice-Grand, Mrs. Dana Fiske; Recording Secretary, Mrs. E. D. Goode; Financial Secretary, Mrs. W. L. Nelson; Treasurer, Mrs. F. G. Taylor.

Rev. Charles D. Merrill of Beloit, Wis., has been called to take charge of the Presbyterian Church at this place.

The Methodist Church, one of the old landmarks on Ninth street, the dividing line between Tropico and Glendale, will be moved to Tropico and a new church will be erected in Glendale.

The Glendale Tuesday Afternoon Club elected the following officers for this year: President, Mrs. F. G. Taylor; vice-president, Mrs. D. W. Hunt; secretary, Mrs. Melvin Lordebeer; treasurer, Mrs. J. M. Banker. Topic for next meeting, "Current Events."

MISS ANGIER'S article for the "House Beautiful" the coming Sunday will tell all about orchids and how to raise them.

MUCH BUILDING IN OCEAN PARK.

QUARTER MILLION ESTIMATE OF WORK IN PROGRESS.

Large Part of Improvements Under Way—Bath-house, Business Blocks and Homes Make up Totals—Notes of Street Betterment.

OCEAN PARK, Jan. 28.—The song of the builders runs to the tune of $250,000 here. According to an estimate of George D. Snyder, building improvements in immediate prospect for Ocean Park and other building improvements now under way will aggregate nearly that sum and may exceed it. The estimate includes the $140,000 bath-house which the promoters of the enterprise confidently believe is assured. Mr. Snyder's estimate includes a two-story brick business block on Pier avenue, a one-story business block of brick on the same street and a block on Marine street, the three aggregating over $30,000. His estimate also embraces a number of cottages and enlargements.

C. E. Groesbeck is putting the finishing touches on a new $2500 seven-room cottage on Wadsworth avenue.

D. T. Denton of Duluth, Minn., is building a two-story cottage on Grand avenue at a cost of $3500.

J. D. Holland is building two $1000 cottages on India street.

A. Cavell is building a $2000 home on Ozone avenue.

J. M. Roberts is finishing a $2000 cottage on Navy street.

ELEGANT FITZGERALD HOME.

The $15,000 residence of Thomas Fitzgerald of Los Angeles is nearing completion on North Ocean Front. Mr. Fitzgerald has just purchased an additional frontage of 104 feet at the southwest corner of Ocean Front and Fraser avenue and it is his purpose to erect flats on this property.

The plastering of the new $10,000 Catholic Church here has been completed and the building will soon be ready for occupancy. This structure is of the old mission style of architecture and presents a neat appearance, plastered without as well as within.

Mrs. Cummings of Los Angeles will at once begin building a cottage for her own use on Short Line Beach.

A. Hutchinson of Los Angeles has prepared plans and will soon erect a bungalow on Short Line Beach.

F. M. Johnson has just completed a frame one-story business building at the corner of Pier avenue and South Second street.

Commodore Armstrong is building a $5000 house on Fraser avenue.

Thomas Menzies is building a seven-room one-story frame lodging-house on South Second street.

OTHER IMPROVEMENTS.

Forces of men are at work paving Pier and Fraser avenues and constructing concrete sidewalks. Property owners on Hill and Wadsworth streets expect to make similar improvements.

At the crest of Hill street on the east two ornamental brick pillars of unique design have been erected to support electric lamps.

The city of Santa Monica is arranging for the grading, graveling and oiling of the speedway, the main driving thoroughfare running north and south through the city from Santa Monica proper to Short Line Beach.

Many men are at work grading and improving Ocean Park Place, a southeastern suburb of Ocean Park. A concrete wall to retain the sand has been erected and concrete sidewalks and curbing have been constructed for many blocks. At Brooks avenue brick pillars have been erected and these are to be developed into an arch to be surmounted by electric lights.

ALHAMBRA.

DISLIKED HIRED TESTIMONY.

ALHAMBRA, Jan. 28.—The jury in the Furstenfeld-Ritter case failed to agree and was today discharged by the City Recorder. The jury stood ten for conviction and two for acquittal. It is said the jurors who held out for acquittal were opposed to the procuring of evidence by means of paid witnesses. E. F. Hahn, the Anti-Saloon League's attorney, prosecuted the case, and Judson Rush appeared for the defendants. The case was continued and will be reset.

BRIEF NEWS.

Mrs. Sutton, sister of Mrs. E. D. Wellfare and of the late Mrs. Robert M. Buller, who came here ill from Monrovia recently, died this morning. The remains were taken to Los Angeles.

The basket-ball team of the Alhambra High School will go to Covina Saturday to play the High School team of that place.

SAN DIMAS.

LOVE FINDS A WAY.

SAN DIMAS, Jan. 28.—E. O. Kenyon is chief weigher at the packing-house of the San Dimas Citrus Union. Miss Erminia Alvarado is a member of an old Castilian family. The two met, loved, procured a marriage license and drove to Rev. Father Nunan, Catholic priest at Pomona, to be married. Kenyon is a Protestant, and Father Nunan demanded a promise from him that his offspring should be brought up in the Catholic faith. Kenyon refused to promise, and took his sweetheart to Azusa. All the clergy of that place had gone to Los Angeles for the day. Undaunted, the lovers proceeded to Covina, and were quietly married.

NOTES AND PERSONALS.

Plans have been drawn for a handsome brick block 60x100 feet, to be occupied by the Bank of San Dimas and the Foston Grocery Company.

T. J. Warner, president of the Warner Wholesale Grocery Company of Chicago, is visiting at Glen Way ranch, the home of James A. Joannes. Mr. Warner is accompanied by his son, who will remain and engage in citrus culture in San Dimas.

CLAREMONT.

DAY OF PRAYER MEETINGS.

CLAREMONT, Jan. 28.—The entire day has been given over to the meetings of the day of prayer for colleges. At 8:40 this morning the students attended the chapel exercises, led by Dean Norton. At 9:15 the individual classes held prayer meetings. The men and women of the college held separate meetings after luncheon.

Rev. B. F. Boner of Olivet Church, Los Angeles, gave the annual address to the students this morning.

MONROVIA.

FINE BUILDING PLANNED.

MONROVIA, Jan. 28.—A deal is pending for the sale of the Badeau lot at the corner of Myrtle avenue and Orange street. The purchaser proposes to erect a two-story brick building 70x160 feet. It will contain seven stores, and office rooms upstairs. Five of the stores are already engaged.

VARIOUS NEWS NOTES.

At the last meeting of the Woodmen of the World the following officers were elected: Past Consul Commander, J. J. Stones; Consul Commander, W. F. Bovee, Advisor Lieutenant, John P. Dunn, Jr.; Banker, F. J. Cornes; Clerk, L. E. Hotchkiss.

Mrs. J. S. Beatty and daughter have arrived from Des Moines, Iowa, to join Mr. Beatty, and will make their home on Ivy street.

Last night was ladies' night at the Granite Club, and about twenty members with their ladies were present. In a match game of whist the married ladies and gentlemen beat the singles by six points.

SAWTELLE.

OFFICERS OF WATER COMPANY.

SAWTELLE, Jan. 28.—Yesterday afternoon the board of directors of the Sawtelle Water Company organized by electing William E. Sawtelle, president; B. A. Nebeker, vice-president; W. T. Gillis, treasurer, and Walter H. Metcalf secretary.

Yesterday evening the Good Templars elected the following officers for the ensuing quarter: Chief Templar, Walter H. Metcalf; Vice-Templar, Miss Daisy A. Calhoun; secretary, George H. Crawford; Treasurer, S. H. Taft; Superintendent of Juvenile Temple, Mrs. S. H. Taft; Marshall, Elijah Williams; Guard, Walter Beaver; Sentinel, Miss Nellie Langdon.

AZUSA.

WOMAN'S CLUB MEET.

AZUSA, Jan. 28.—The regular meeting of the Azusa Woman's Club was held Wednesday afternoon. The leading paper was presented by Mrs. Frank W. Hall, on "Physical Culture." Mrs. C. S. Ayers read two chapters on early California mining, from the advance sheets of the History of California, written by her husband, the late Col. J. J. Ayers, which is soon to be published. The literary programme closed with a parliamentary drill by Mrs. E. P. Rice. The officers elected were: Mrs. C. S. Ayers, president; Mrs. W. A. Sheldon, vice-president; Mrs. C. R. Gatton, secretary; Mrs. W. W. Heth, treasurer, and Miss Clara Smith, chairman of the Programme Committee.

SAN PEDRO.

BOARDING HOUSE QUARANTINED

SAN PEDRO, Jan. 28.—Several cases of smallpox have developed at Wilmington during the week, among the employes of the Southwestern Lumber Company's mill. The boarding-house, conducted by Mrs. George Wells, in which several employes boarded, has been placed under quarantine. There is no fear that the disease will spread.

AMATEUR ACTING.

A clever presentation of the rural comedy, "The Hickory Farm," was given by local talent at the Wetherby last night. The proceeds of the entertainment were donated to the San Pedro Brass Band. The following is a cast of the characters: Zeik Fortune, Howard H. Hogan; Jack Nelson, Lester Burke; Gilbert Darkwood, Ben Davis; Ben Halls, Robert Savage; Patrolman Murphy and Eli Fortune, Jack Patterson; Mother Meg, Miss Ruby Moss; Rose Morris, Miss Jessie Carpenter; Pansy Honee and Tommy Rocks, Miss Della Grable.

POMONA.

AGED MAN MISSING.

POMONA, Jan. 28.—Posses are searching this section for J. D. Jones, aged 70 years, who suddenly disappeared from his home here. He was last seen by Road Overseer I. S. Wire about 6 o'clock Tuesday afternoon on the Base Line road in the San Dimas wash, walking west toward Glendora. The vicinity of Glendora, Covina and Azusa has been searched, but no trace of the man has been found. The San Dimas wash covers an area of about four square miles, and contains many wells and shafts. It is covered with sage brush.

Tomorrow a large number of citizens headed by Constable Slanker will go to the wash to make thorough search of that place. The old gentleman was in feeble health and mind, and his wife and daughter, Mrs. Conley Heaton, are alarmed for is safety. Mr. Jones is about 5 feet 11 inches in height, weighs about 110 pounds, has a short gray beard, walks with his hands behind him and stoops considerably, and wears ladies' shoes. He was dressed in a dark blue coat and trousers and dark felt hat.

MUSIC AND MUSICIANS.

Rogers Concert.

Miss Blanche Rogers gave the third chamber concert of her series last evening in her pretty studio-auditorium at No. 912 West Twentieth street. The pianist was assisted by Bernhard Mollenhauer, violin; Ludwig Opid, 'cello, and Harry Clifford Lott, baritone. The instrumentalists' playing is familiar to artistic Los Angeles, and their numbers last evening were given with good interpretative ability. Mr. Lott's voice sounds far better in comparatively small quarters, and the confines of a studio bring out the resonance and richness which sometimes seem lost in a larger room. Miss Rogers's audience chamber comfortably seats nearly 100 persons. This number is appropriate, for chamber music seems to lose its natural quality, transposed to a large hall.

Miss Rogers's next concert will be given Feoruary 25. Her programme last evening was well selected, including:

Trio, Op. 1, No. 1 (Beethoven,) "Allegro," "Adagio cantabile," "Allegro assai," "Presto;" violoncello Sonate (Mozart,) "Allegro poco maestoso," "Andante," "Allegro non troppo;" four songs from "Dichterliebe" Op. 48 (Schumann,) "The Two Grenadiers;" trio, Op. 63 (Schumann,) "Allegro," "Scherzo," "Adagio," "Finale."

At 3 o'clock this afternoon the Los Angeles Symphony Orchestra presents the fourth concert of its season, at the Mason Operahouse. The opening number is the famous "Fingal's Cave" overture. Other selections are three movements of Godard's "Scenes Poetique," and an intermezzo from the opera "Manfred." For the last half of the programme Beethoven's second symphony will be given. The soloist is Miss Ella Clare Northup, who will sing Verdi's "Ritorna Vincitor," from "Aida."

New Entrance to Times Office.

While the Business Offices of The Times are being remodeled, the entrance to both advertising and subscription departments will be on First street at the eastern extremity of the building.

THE TIMES MAGAZINE the coming Sunday will contain an article by Commander Nordenskjold of the Swedish expedition to the Antarctic region, telling the thrilling story of his own experience.

FREDERIC J. HASKIN'S letter in The Times Magazine the coming Sunday will tell something of the leading men in the new republic of Panama.

ALL WANT A "UNION" CARD.

Alliance Membership Jumps to Thousands.

Employers Will, in Future, Dictate Schedules.

Bookbinders Reject Every Union Overture.

The Citizens' Alliance idea has caught local employers, and the organization effected Wednesday evening on the initiative of Herbert George and the Merchants' and Manufacturers' Association has in twenty-four hours, become a powerful factor in Los Angeles.

With a charter membership Wednesday evening of three hundred the organization today has an enrollment of 3500.

One fact that augurs well for the alliance is found in the manner in which heretofore indifferent merchants have taken hold of the project and, unsolicited, given their time and influence in awakening interest in the plans and purposes of the new "union" that is to meet organized labor on its own ground. Men who have been content to let the industrial world wag as it will, complacent in the knowledge that up to the present their interests have not been disturbed, spent all of Wednesday in effectual missionary work, bringing in last evening in some instances as high as fifty applications for membership, and carrying away another bunch of blanks to be used in their work today.

Every man signing the roll Wednesday evening was given ten blank applications and before noon yesterday every blank given out had been returned to the central office of the organization properly filled out and accompanied by the initiation fee. Before the close of the week it is confidently expected that the membership roll will contain 6000 representative names—names of men who will make the fight of a single member their own and give the disturbing union element a taste of their own nauseating medicine.

"ZEE" FOR SECRETARY.

Yesterday morning the Executive Committee of the alliance met in the chambers of the Merchants' and Manufacturers' Association and perfected every detail of the new organization. A strong officiary was chosen, an advisory board selected, an automobile delegate commissioned and F. J. Zeehandelaar appointed as secretary.

Mr. Zeehandelaar's appointment was unanimous and spontaneous, and was made in recognition of the good work he has accomplished as secretary of the Merchants and Manufacturers' Association. Mr. Zeehandelaar was also heartily indorsed by Mr. George, who for the week past has, in the secretary's company, canvassed the city preparatory to the formation of the alliance. "In no city that I have visited," said Mr. George, "have I found a man who has every detail of the situation so thoroughly in hand as has the man chosen as secretary of this new organization."

IMMEDIATE EFFECT.

The effect of the alliance upon business men has already been apparent. A few days since the union bookbinders went out on a strike because a new schedule of wages and hours, proposed by the laborites, was rejected. The situation in some instances seemed critical. One employer even contemplated selling his plant rather than suffer the annoyances that seemed inevitable. Yesterday morning the atmosphere had cleared. The harassed employers braced up and when the walking delegate offered terms the employers hadn't time to talk, had nothing to arbitrate, and showed the intruders the door.

At the Long bindery a committee from the unions wanted to effect a compromise, but Mr. Long was deaf to the entreaties. Later in the day the committee called again and tendered a revised schedule. The response given the committee has been adopted as one of the fundamental principles of the new alliance. Courteously but firmly Mr. Long said:

"In the future the employers of Los Angeles, rather than their employes, will arrange the schedules of salary and hours."

Sufficient binders to take the places of every union malcontent are en route to Los Angeles from distant points, and by another week every bindery will be running full-handed.

ORIGIN OF ARBOR DAY.

[SPECIAL CORRESPONDENCE OF THE TIMES.]

FORMER Gov. J. Sterling Morton of Nebraska, is called the father of the movement for the observance of Arbor Day. To him belongs the distinction of inaugurating this happy custom. Through his personal effort the second Wednesday in April, 1872, was dedicated to a general tree-planting in the State of Nebraska. So great an interest was awakened that ten million trees were planted upon that day by the men, women and children of Nebraska.

The enthusiasm thus awakened has continued. After this brilliant initiatory tree-planting, Michigan, Iowa and seventeen other States in rapid succession followed Nebraska's lead. The tree-planting movement has steadily developed until now it is observed in some form in every State and Territory in the Union, including Hawaii, and it has extended to England, France, Canada, New Zealand, Japan and other countries.

Gov. Morton's action was inspired by a wish to benefit his own State. In 1872 Nebraska was a treeless Territory. The Governor believed that the planting of trees in sufficient numbers would redeem the waste tracts of land and develop a forest growth that would prove an effective barrier to the devastating blizzard, that it would give protection to animals and crops, and would besides become a source of wealth. It is estimated that there are now in Nebraska over 100,000 acres of planted forest land, in recognition of Gov. Morton's service to the State, the Nebraska Legislature in 1885 established the birthday of Gov. Morton, April 22, as a legal holiday, and gave it the name of "Arbor Day."

In 1882 the American Forestry Congress met in Cincinnati. The occasion was marked by a general holiday, with bands of music and flying flags 20,000 school children marched to Eden Park on the outskirts of the city, and there planted trees in memory of great heroes and statesmen, not alone of America but of the world. Thus happily began the especial connection of the school children with Arbor Day.

A resolution in favor of observing Arbor Day in all the schools of the United States was adopted by the American Forestry Association, and Dr. Northrup was appointed chairman of a committee to push the work. To this labor Dr. Northrup devoted the remainder of his life.

Arbor Day is now observed in the schools of almost every State by Legislative "act," or by special order of the Governor or school superintendent.

In California there is no legal recognition of Arbor Day. The Legislature passed an Arbor Day act in 1887, which failed to secure the signature of Gov. Bartlett. This is the only occasion upon which a Governor has defeated an Arbor Day act. The first observance of the day in California was in 1886. Upon that occasion the late Adolph Sutro of San Francisco, presented the school children of that city with 45,000 trees for their Arbor Day dedication.

Perhaps the greatest value of Arbor Day to the child and to the adult as well, is the lesson that it teaches of the unity and harmony of all living nature—that every created thing has its share in making perfect and splendid the destinies of the world. The child that waters and cares for a growing tree may learn to feel as Lowell felt when he wrote:

"I care not how men trace their ancestry,
To ape or Adam—let them please their whim;
But I in June am ready to believe
A tree among my fair progenitors;
Such sympathy is mine with all the race;
Such mutual recognition, gravely sweet,
There is between us."

MABEL OSBORNE.

LOCAL RAILROAD RECORD.

NEW ROUTE FROM SEVENTH.

WILL CONTINUE TO BIMINI BATHS VIA SIXTH.

Westlake Line to Cover Park District Between Alvarado and Rampart—Big Fill Being Made—New Cars for Second Street Line.

Gen. Manager Howard E. Huntington stated yesterday afternoon that within thirty days the Seventh-street cars will be running north on Alvarado street to Sixth and out Sixth to the Bimini baths. The Westlake (Second-street) line, which has terminated at Seventh and Alvarado, will continue out Seventh to Rampart, thus taking the place of the Seventh street cars along that territory.

After leaving Sixth street the new road continues over a private right-of-way and a crew of thirty teams is completing the largest fill ever made in the city across the gulch just east of the Bimini baths. The fill is thirty feet high and 1500 feet long and will take 34,000 yards of earth. Chief Engineer Curtis expects to have it completed and the line laying rails across in twenty days and to have cars running in thirty.

Big improvements have been made in the equipment of the Westlake line and a better service is to be given. Six large standard cars have been placed on this line and there is now but one of the old "dinkeys" in use. Four more large cars will soon be added. The new cars have open seats at both ends and are fitted up with magnetic brakes to assure safety on the steep hills over which the Westlake line passes. "The increase in traffic has been very great on the line going out Second street," said General Manager Huntington. "The district has grown up remarkably, so fast that we can hardly keep pace with it, but these new cars will give the best of service."

Let every resident and every stranger within our gates hasten to gaze upon the one surviving dinkey before it is relegated to the scrap heap. It can be found at intervals of about thirty minutes during the day and until midnight at the corner of Second and Spring streets. It is a car propelled by electricity and labeled, "For Westlake Park." But it is not like other cars; it is short and dirty and has an altogether woebegone look. When a Redondo car rounds the corner from Broadway all resplendent in a dress of green varnish, with the regular Pullman air, it sneaks off on to the north track to be out of the way and ready for its journey over the hills again. As it slowly crawls upward its pride gets another jolt, as one of the great double-enders which have preceded all its old companions out of business comes tearing down the grade clanging the bell and sending the dust as high as the new roof of the Bryson block.

"And yet I used to shine like that once and people used to think I was very comfortable to ride in, but that was many years ago and they want bigger things now," sighs the little car.

But just glance at the interior. On one side half of the first seat is occupied with the headlight, placed there for convenience, as it has to be used every night. Then in the corner next to the headlight is a broom and a shovel, also for use if required. On a nail driven into the side hangs the motorman's ulster, ready in case of need. On the other side of the aisle a long-handled turkey-feather duster projects at an angle to tickle the nose of any passenger who may drop into the first seat. The conductor's great coat hangs on that side and beneath it is a long iron intended for the scraping of mud out of switches and other uses known to street-car folk. There are many peculiarities of this last of a type of street cars of which Los Angeles once was proud, but it is not necessary now to dwell upon them.

TELEPHONE GOES.

It is probable that the cars of the Pacific Electric Railway Company will soon be dispatched by telegraph instead of by telephone. Telegraph instruments have been placed in the offices at Sixth street and at Long Beach and Whittier as an experiment and will be operated by the private telephone wires of the company to these various points. If the experiment proves successful the telegraph will be instituted on all divisions of the system, most of the ticket agents at the various stations being telegraph operators. The telegraph has been successfully worked on telephone wires at several places in the East, but this will be the first trial of the kind on this Coast.

The work is being done by the Postal Telegraph Company, and Local Manager C. L. Lewis stated last night that in all probability the lines would also be used for the latter company's business, thus giving them stations in several new towns and a service late into the night.

MORGAN AND SON.

NEW YORK, Jan. 28.—[Exclusive Dispatch.] When J. Pierpont Morgan Jr., arrived today he said he would remain in this country for several months only. He admitted that he will be in his father's office while he is here, but refused to affirm or deny that his father will take charge of the London office of the firm, or while in New York that he will take an active interest in Wall street.

Dr. A. D. Bevan has stirred up the members of the Chicago Medical Society by saying that drug treatment is useless in cases of pneumonia.

REMEMBER!!
Free Cooking School
This Afternoon at 2:30 o'clock.
COME ONE. COME ALL.
Los Angeles Lighting Co.,
Hill Near Seventh.

SERIOUS FIRE AT BRAWLEY.

HOTEL ANNEX AND SEVERAL STORES ARE DESTROYED.

Invalid and His Friend Narrowly Escape Death—Blaze Starts from Explosion of Kerosene Stove—Loss Will Reach Ten Thousand Dollars.

[BY DIRECT WIRE TO THE TIMES.]

BRAWLEY, Jan. 28, via Od Beach.—[Exclusive Dispatch.] Shortly before noon today fire broke out in Marlow's Hotel Annex, and totally destroyed it, together with Housk's hardware store and the Imperial Valley Bank. The main hotel, near the burning buildings, was partially destroyed. Peter Hoveley was seriously burned and W. F. Brown was slightly injured. The fire started in the annex by the explosion of a kerosene stove. Brown, who was ill, was in bed and Hoveley brought the stove in to heat the room. He had just lighted it when the explosion came, filling the room with flames and terribly burning Hoveley about the hands and face. Brown protected himself with a blanket. They will recover.

The loss is about $10,000, partially covered by insurance. Housk is the heaviest loser, having just put in a $2000 stock of hardware which was not insured. Occupants of the annex lost their trunks and all their wearing apparel. The bank saved all valuables and will open up in a room in the News Building tomorrow morning. The buildings will be replaced as soon as possible by more substantial structures.

SAN DIEGO.

EDUCATIONAL EXCHANGE.

SAN DIEGO, Jan. 28.—An interesting instance of reciprocity in the public schools is furnished at the little town of Tia Juana, just across the boundary line in Lower California. The Tia Juana school is on the American side of the line. Across the line in Mexican T. Juana a public school is maintained by the Mexican government. Its term is ten months long. The American school has an eight months' term. Parents of American children send them into Mexico to learn the Spanish language during the two months that are unoccupied, and Mexican parents send their children to the American school to learn the English language. Thus far the balance of the courtesy has been on the Mexican side.

CORONADO BEACH.

PEOPLE AT THE BIG HOTEL.

HOTEL DEL CORONADO, Jan. 28.—Yesterday's arrivals included Mrs. F. C. Haroaugh, Cleveland; Mr. and Mrs. W. Kaufman, San Francisco; E. P. Stone and wife, Boston; Otto Kroeschel and wife, Chicago; Mrs. Martha L. Ure, Miss Florence Ure, Newark, N. J.; G. B. Wilcox and wife, Red Bluff; Mrs. H. A. Crawford, Mrs. A. L. Bryan and maid, Napa; Mr. and Mrs. Sherman Haas, Milwaukee; Mr. and Mrs. Fred H. Foote, Hilah R. Foote, Chicago; Mrs. S. Simons, Los Angeles; Carrie Barman, Mr. and Mrs. E. G. Rush, Detroit; W. H. Jackson and wife, Dr. and Mrs. M. G. Mackern and child, Santa Fe; P. Stone of the Austin and Stone Museum, Boston, is at the hotel, accompanied by his wife.

Mrs. T. B. Seeley and Miss Edith Seeley gave a swimming party yesterday for ten friends.

JURY FINDS HIM A FORGER.

DENVER (Colo.) Jan. 28.—A special to the News from Salida, Colo., says that the jury in the case of J. W. Ryan, charged with victimizing two banks in this city, today returned a verdict of guilty. Sentence was deferred. Ryan, with several confederates, was charged with cashing two forged checks, amounting to several thousand dollars, drawn on two banks there, after having them verified by a confederate over the telephones.

Dr. J. A. Lindsay, president of the National Public Health Association, has been arrested on his

HAPPIEST PLACE TO TRADE

Hamburger's

121 to 141 N. Spring St. Los Angeles

Last Day Yearly Cleanup Sale.

We take stock on February first so every odd lot and broken lines of merchandise in our entire establishment will be closed out in so far as possible regardless of actual cost to us or without a thought of profit for we simply can not and will not carry old goods into the new year's account; so we supplement the usual feature of Friday Surprises with still greater bargains that we dignify as a "Remnant" Sale and you will find your money well invested to purchase liberally tomorrow.

HAPPIEST PLACE TO TRADE

Hamburger's

121 to 141 N. Spring St. Los Angeles

REMNANT SALE

Odd Lot of Dress Goods Yd. 79c.

An assortment of 50 inch dress goods in Canvas, Panama cloth and Flake suitings; all the popular colorings. Can be made without linings, all wool and worth $1.25. Remnant Sale price Friday per yard..... 79c

Odd Lot Dress Goods Per Yd. 89c.

An assortment of colored and black dress goods—all wool, and weaves are Canvas, Natte cloth, fancy nub granites. London Twines with white nubs and Granite Etamines, widths 50 to 54 inches; values $1.25 and $1.50. Remnant Sale price Friday per yard..... 89c

Odd Lot Wool Waistings Yd. 29c.

At least 75 pieces to select from and weaves include Prunellas, Granites, Cha lies, printed warp Henriettas and Albatross; desirable colors with satin stripes: Persian stripes, and figured patterns; are 27 inches wide and worth 75c. Remnant Sale price Friday per yard..... 29c

Odd Lot Crepe de Chine Yd. 68c.

A strictly pure silk Crepe de Chine—soft mellow finish; good range of colors including gray, lavender, resada, champagne, navy; also black figured; are 23 inches wide and $1.00 values. Remnant Sale price Friday per yard..... 68c

Odd Lot Lining Remnants Yd. 10c.

An assortment of linings consisting of 25c mercerized Sateens, 25c Spun Glass, 20c Percaline and other good weaves in choice lengths and popular colors. Remnant Sale price Friday per yard.. 10c

Odd Lining Remnants per Yd. 5c.

15c and 20c linings consisting of Silesias, Percalines, Glass Cloth and other good weaves of popular colors and desirable lengths. Remnant Sale price Friday per yard..... 5c

Odd Lot Neckwear at 10c.

Women's fancy neckwear consisting of embroidered turn over collars, tab collars, Bishop collars, stock collars, bows, satin ties, lawn ties and others. Values up to 35c. Remnant Sale price Friday, each..... 10c

Ribbon Remnants Half Price.

An assortment of silk Taffeta, satin Taffeta, Moire, Liberty satin, velvet, wash ribbons and fancy ribbons—all choice lengths and good colors; also white, cream and black. Remnant Sale Friday just..... Half Price.

Embroidery Remnants Half Price.

Consisting of edges, insertions, galoons, allovers, tuckings, flouncings, beadings, corset cover embroideries in white, ecru, Batiste, black and white combinations and others. All good lengths. Remnant Sale price Friday just.... Half Price.

Odd Lot Veilings at 7½c

An assortment of Chiffon, Liberty silk, sewing silk, Tuxedo, Brussels and fancy mesh veilings; assorted colors, plain or combination. Values up to 25c Remnant Sale price Friday per yard..... 7½c

25c Neckwear at each 5c

An odd lot of women's fancy neckwear consisting of tab collars, bows, ties and others. All good shapes. Have sold up to 25c. Remnant Sale price Friday, each..... 5c

Odd Lot of Buttons, per Card 5c

An assorted lot of fancy dress buttons—metal, bone, crocheted and enameled. From ½ to 2 dozen on a card. Formerly sold at 25c to $1.50 a dozen. Remnant price Friday per card..... 5c

The Hamburger Store

Silk Remnants One Third Below Regular Price.

At least 1000 short lengths of choice silks from one half to fifteen yards each. Weaves include Taffetas, Peau de Soies, Lou'senes, Poplins, Armures and satins in black, colors and fancies in Taffeta stripes, Louisene checks, Persian stripes, figured Velours, plain Taffetas and Peau de Soies. The entire assortment offered for Friday's remnant Sale at..... One Third Off.

$1.50 and $2 Lace Curtains Per Pair

200 odd and sample pairs Nottingham lace curtains—3 and 3½ yards long and 42 to 54 inches wide; serviceable for living rooms and bedrooms; and are extra values at the price they were made to sell for, $1.50 and $2.00. They will be offered on bargain table, second floor, Friday only, at per pair..... 69c

BARGAIN TABLE, SECOND FLOOR.

5c Handkerchiefs at per Doz.

A large lot of women's handkerchiefs—neatly hemstitched; have either colored borders or black and white borders They are also good for school girls' uses. Have never been sold anywhere under 5c each. Placed on bargain table Friday only, at per dozen..... 25c

Remnant Lots From Drapery and Rug Removal Sale

We will begin moving these departments the last of this week and you will find some of these goods on the third floor; others on the fourth floor, but these remnant lots are all exceptional values and if you can find uses for them you will be saving considerable money over what you would pay in the regular way.

Dresser Scarfs and Shams—cut out Irish Point work; some of them very elaborate designs. The scarfs are 18x54 inches; the shams are 32 inches square. They are slightly soiled but are regular 75c and $1.00 values. Removal Sale price Friday..... 25c

Mantel and Piano Scarfs—of a heavy grade sateen; prettily fringed to match; are 2½ yards long and there are several designs from which to make selections. Have sold up to now at 75c. Removal Sale price, choice..... 25c

Fancy Table Covers—1 yard square; are of high grade art ticking and neatly fringed all around and are in several good styles. Sold regularly at $1.00. Removal Sale price..... 50c

$2.00 Sofa Cushions—some fine Tapestry; others prettily embroidered All of them are trimmed with heavy cord; are filled with best grade of silk floss. The filling alone in any of them would cost 65c. Priced for the Removal Sale Friday, complete..... 69c

THIRD FLOOR

50c Heavy Tapestry—50 inches wide for curtains. Draperies and furniture coverings; pretty floral designs in good colors. Removal Sale price Friday per yard..... 39c

$2.50 Lace Curtains—choice line of patterns, 3½ yards long x 50 to 60 inches wide; all of them with buttonhole edges and are of double twisted thread. Priced for the Removal Sale Friday at each..... 49c

Lace Curtain Corners—a traveling man's samples. They are in a large variety of styles and from 1½ to 2 yards long and will make very serviceable curtains for short windows. They are all in shaded patterns. Priced for Friday at each..... 15c

Brass Extension Rods—extend from 22 to 44 inches and have all the fixtures included. Sell regularly at 5c. Priced for the removal Sale at each..... 3c

85c Bed Spreads—white crocheted; Marseilles pattern; are full size; nicely finished and are all full bleached; several designs to select from. Removal Sale price Friday..... 69c

FOURTH FLOOR.

Remnants of Domestics Half Price

At least 1000 remnants of high grade domestics consisting of India Linons, Persian Lawns, Nainsook, Long Cloth, Pique, Swiss, fancy white lace goods, white Madras waistings, colored organdies, plain duck, striped worsted waistings, fancy plaid dress goods fancy figured Flannelettes, ginghams, percales and table linens at just..... Half Price

Drug Sundries.

Dentafoam—a tooth powder in glass bottle with metal stopper; violet or mint flavor; regular price 25c. Friday.. 17c

Spirits Camphor—3-oz bottle; pure for household uses. Friday's price.... 9c

Oil of Sweet Almonds—large size bottle that sells regularly at 15c. Priced for Friday only at..... 12c

Compound Spirits Hypophosphites—a highly Satisfactory tonic for building and toning up the system. Regular price 75c. Friday's price..... 67c

Petroleum Jelly—4-oz bottle; a household necessity; regular price 15c Friday..... 7c

Tincture Arnica—3-oz bottle; for cuts or bruises; regular price 15c. Friday. 9c

Almond Meal—an indispensable toilet requisite; large 15c pkg. Friday. 10c

Rose Hair Oil—3-oz. bottle; an exceptionally good hair dressing; regular price 25c. Friday..... 15c

Anita Hair Grower and Dandruff Cure—absolutely the best for the purpose; regular price $1, Friday... 69c

German Cathartic Salts—5-oz. metal screw top bottle; regular price 25c. Friday 15c

Compound Licorice Powder—3-oz. pkg.; regular price, 15c. Friday.. 10c

Antiseptic—best antiseptic fluid and mouth wash; 6-oz. bottle; regular price 25c. Friday..... 19c

$1.50 Mirrors and Hair Brushes at 49c.

A lot of fine mirrors and hair brushes including military brushes. These are odd pieces from fancy toilet sets that regularly sold at $1.50 and $2.00. Remnant Sale price Friday, choice..... 49c

BARGAIN TABLE, MAIN FLOOR.

50c Lisle Hose 35c

A large assortment of women's lace Lisle hose—allover pattern or lace ankles. They are Herm-dorf dye; nicely made; have double soles, heels and toes; are an actual 50c value. Priced for Thursday at 3 pairs for $1.00 or per pair..... 35c

35c Union Suits 3 for 50c.

Women's and children's fleece lined union suits—button-down-front style. The women's suits are gray only; the children's are gray or ecru; all sizes; regular 35c values. Remnant Sale price Friday 3 suits for..... 50c

Boys' 50c Caps at 25c.

Regular golf style; all wool; serge lined; Canvas visors; fancy mixtures; sizes 6 3-8 to 7. Remnant Sale price Friday.... 25c

SECOND FLOOR.

Notion Values.

Women's Fancy Frilled Hose Supporters—pin top; Flexo button; all colors; regular price 25c. Friday..... 19c

10c Dress Shields—light weight; composition lined; three sizes; washable. Friday, per pair..... 5c

5c Finishing Braid—6 yard pieces; white and colors. Friday..... 2½c

Clark's "O. N. T." Darning Cotton—white, black and colors. Friday per spool..... 1½c

20c Pearl Buttons—plain and carved patterns; assorted sizes; 2 dozen on a card. Friday per card..... 10c

Basting Cotton—500 yard spools, white or black; regular price 5c. Friday..... 3c

Ironing Wax With Handles—large size; regular price 2½c. Friday, each..... 1c

Spool Cotton—6 cord; white or black; Nos. 30 to 70. Friday 7 spools for..... 25c

Whalebone Casing—3-yard pieces; assorted colors; regular price 5c. Friday..... 1c

Sewing Needles—25 to paper; all sizes; regular price 5c. Friday..... 2½c

Men's 50c and 75c Socks at per Pair

1500 pairs—a sample line including plain and fancy lisiethread, lace Lisles, plain and fancy Maco hose; some lace stripes and others silk embroidered or plain black lace Lisles. Sizes 9½ to 11½, 50c and 75c values priced for Friday per pair..... 25c

Boys' "Mother's Friend" Shirt Waists at

A brand of boys' waists known the world over. They are in the regular laundered shirt front style and the materials are pure linen or French Percale in plain white and fancy colorings; have attached cuffs and extra waistbands and sizes range 4 to 14 years. The regular $1.00 kinds priced as a Remnant Sale leader Friday, choice..... 25c

SECOND FLOOR.

Women's and Children's Hats 25c

An assortment of $2.00 Hats—all shapes and colors including sailors of plain or Mohair felt, and ruffled hats of silk and velvet; also untrimmed Beaver hats. Remnant Sale price Friday, choice..... 25c

BARGAIN TABLE, MAIN FLOOR.

Women's and Misses' $5 Hats 95c

These are some that were left from the season's best styles; are large assortment of shapes and colors, also black and white. The misses' sailor or shape in white and colors. Values up to $5.00. Remnant Sale price Friday..... 95c

SECOND FLOOR.

Odd Lot Flannel Waists at 98c.

$2.50 and $3.50 wool Waists—stripe and solid colors also black. They are in tucked and button styles. Remnant Sale price Friday, choice..... 98c

SECOND FLOOR.

Odd Lot Women's Suits $24.75

Regular $39.00 to $50.00 Suits—plain cloths in black; also fancy mixed materials in popular shadings; tight fitted or blouse effects; are plain, or silk trimmed. Remnant Sale price, Friday..... $24.75

SECOND FLOOR.

Sale of Undermuslins Half Price

Including Gowns, Chemise, Skirts and Drawers—all of Persian Lawns, and Nainsook; trimmed with broideries, laces and insertions. They have slightly soiled from handling and display. Remnant Sale Friday just Half-Price

SECOND FLOOR.

Children's Soiled Dresses at Half Price.

These are of Long Cloth, Lawns and fine Nainsook elaborately trimmed with Valenciennes and French embroideries, beadings and ribbons, slightly soiled from handling and display. Remnant Sale price Friday just..... Half Price

SECOND FLOOR.

25c China Cups at 12½c.

Japanese egg shell China tea cups and saucers—odd shape; prettily decorated in blue and white or red and white Oriental figures. Limit 6 to a customer and no telephone orders. Regular price 25c. Remnant Sale price Friday..... 12½c

THIRD FLOOR.

40c "Gold Medal" Sauce Pans 10c

Hamburger's "Gold Medal" Sauce Pans—warranted for 5 years—light blue enamel outside and white inside. Hold about 1 qt. Regular price 40c. Remnant Sale price Friday, no telephone orders and limit 1, each..... 10c

THIRD FLOOR.

$1.00 Kid Gloves per Pair 59c

500 pairs of women's kid gloves—2-clasp; black, white, brown, mode, red, gray, blue and green; all sizes. Also women's driving gauntlets. All $1.00 values. Remnant Sale price Friday per pair.. 59c

$14 Enamel Beds Complete $10.95

Outfit consists of 1 finest finish enamel bed with brass rail on head and foot; solid brass balls, posts and spindles; 1 soft top mattress; 1 woven wire spring with extra spiral spring support. Regular $14.00 outfit. Friday's price complete, any size..... $10.95

BASEMENT.

$3.00 Folding Cot at $2.00

A lot of just fifty canvas cots—fold in center; are 6 feet long with cotton mattress included. Regular price $3.00. Remnant Sale price, Friday, complete..... $2.00

BASEMENT.

Odd Lot Children's Coats Half Price

The materials velvets. Broadcloths and Boucle cloths trimmed with fur, braid, applique and lace. Regular prices have been $2.98, $5.98 and $7.50. Remnant Sale Friday at about..... Half Price

SECOND FLOOR.

The Hamburger Store